

Submit 1 Copy To Appropriate District Office
District I - (575) 393-6161
1625 N. French Dr., Hobbs, NM 88240
District II - (575) 748-1283
811 S. First St., Artesia, NM 88210
District III - (505) 334-6178
1000 Rio Brazos Rd., Aztec, NM 87410
District IV - (505) 476-3460
1220 S. St. Francis Dr., Santa Fe, NM 87505

State of New Mexico
Energy, Minerals and Natural Resources

Form C-103
Revised August 1, 2011

OIL CONSERVATION DIVISION
1220 South St. Francis Dr.
Santa Fe, NM 87505

WELL API NO. 30-025-06148
5. Indicate Type of Lease STATE <input checked="" type="checkbox"/> FEE <input type="checkbox"/>
6. State Oil & Gas Lease No. B-965
7. Lease Name or Unit Agreement Name NEW MEXICO F STATE (302343)
8. Well Number #04
9. OGRID Number 873
10. Pool name or Wildcat EUMONT/YATES/7 RVR/S/QN

SUNDRY NOTICES AND REPORTS ON WELLS
(DO NOT USE THIS FORM FOR PROPOSALS TO DRILL OR TO DEEPEN OR PLUG BACK TO A DIFFERENT RESERVOIR. USE "APPLICATION FOR PERMIT" (FORM C-101) FOR SUCH PROPOSALS.)

1. Type of Well: Oil Well Gas Well Other

2. Name of Operator
APACHE CORPORATION

3. Address of Operator
303 VETERANS AIRPARK LANE, STE 3000, MIDLAND, TX 79705

4. Well Location
Unit Letter M : 660 feet from the S line and 660 feet from the W line
Section 17 Township 20S Range 37E NMPM LEA County

11. Elevation (Show whether DR, RKB, RT, GR, etc.)
3531' GL

12. Check Appropriate Box to Indicate Nature of Notice, Report or Other Data

NOTICE OF INTENTION TO:

PERFORM REMEDIAL WORK PLUG AND ABANDON
 TEMPORARILY ABANDON CHANGE PLANS
 PULL OR ALTER CASING MULTIPLE COMPL
 DOWNHOLE COMMINGLE

SUBSEQUENT REPORT OF:

REMEDIAL WORK ALTERING CASING
 COMMENCE DRILLING OPNS. P AND A
 CASING/CEMENT JOB PNR

OTHER: OTHER:

13. Describe proposed or completed operations. (Clearly state all pertinent details, and give pertinent dates, including estimated date of starting any proposed work). SEE RULE 19.15.7.14 NMAC. For Multiple Completions: Attach wellbore diagram of proposed completion or recompletion.

08/10/21-NOTIFIED NMOCD. TAGGED@3049'.
 08/11/21-SPOTTED 80SX OF CLASS "C" CEMENT IN 5-1/2" CASING FROM 3080'-2350'. WOC&TAGGED@2300'. PASSED 500# PRESSURE TEST. PERFD@1275'. SQUEEZED 60SX OF CLASS "C" CEMENT FORM 1275'-1075'.
 08/12/21-PASSED BUBBLE TEST. TAGGED@981'. GOOD CASING TEST ABOVE 845'.PERFD@300'. COULD NOT EIR@1500#. PERFD@150'. SPOTTED 110SX OF CLASS "C" CEMENT FROM 350'-150' AND CIRICULATED I/O OF 5-1/2" CASING FROM 150'-SURFACE.
 08/13/21-CEMENT VERIFIED AT SURFACE.
 CUTOFF WELLHEAD, ANCHORS 3' BELOW SURFACE AND INSTALL DRYHOLE MARKER. TURN OVER FOR RECLAMATION.

CLOSED LOOP CONTAINMENT SYSTEM WILL BE USED FOR FLUIDS.

Spud Date: Rig Release Date:

I hereby certify that the information above is true and complete to the best of my knowledge and belief.

SIGNATURE *M. Lee Roark* TITLE PLUGGING AGENT DATE 8/23/21
 Type or print name M. LEE ROARK E-mail address: LEE@JMRSERVICES.COM PHONE: (432) 618-1050
For State Use Only

APPROVED BY: *Kerry Fortner* TITLE Compliance Officer A DATE 9/21/21
 Conditions of Approval (if any):

Authorized by Nicole Primavera Regulatory Tech for Guinn Bucks - Sr Reclamation Foreman - Apache Corp



LEASE NAME NEW MEXICO F STATE
 WELL # #04
 API # 30.025.06148
 COUNTY LEA, NM

WELL BORE INFO.

DEPTH SX/CMT FINAL P&A WB DIAGRAM

0
161
321
482
643
803
964
1124
1285
1446
1606
1767
1928
2088
2249
2409
2570
2731
2891
3052
3213
3373
3534
3694
3855

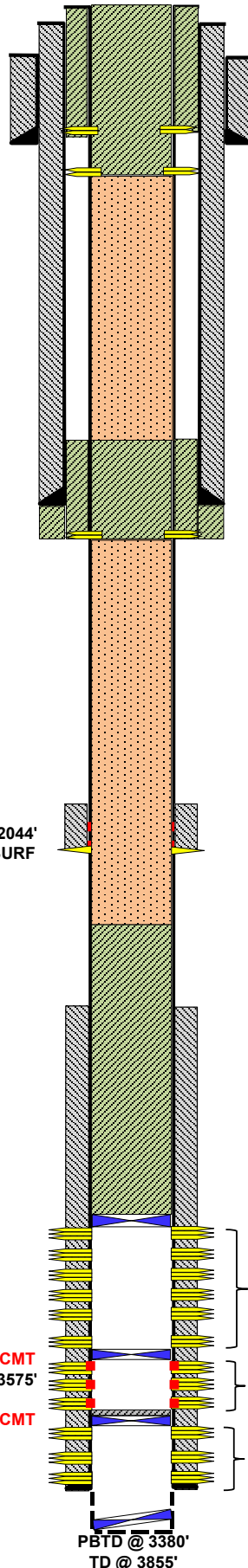

13 3/4" HOLE
10 3/4" 40# @ 181'
W/ 100 SX TO SURF

9 7/8" HOLE
7 5/8" 26.4# @ 1149'
W/ 400 SX CAL TOC @ SURF

CASING LK REPAIRED @ 2042'-2044'
W/300 SX, NO CIRC TO SURF

CIBP @ 3380' W/NO CMT
CASING LEAK @ 3497'-3575'

CIBP @ 3580' W/ 2 SX CMT

6 3/4" HOLE
5 1/2" 17# @ 3726'
W/ 100 SX CAL TOC @ 2462'
OPEN HOLE @ 3726'-3855'

PBD @ 3380'
TD @ 3855'

SURF }
110 SX }
300' }
981' }
60 SX }
1275' }

3. PUH & PERF'D @ 300', NO CIRC TO SURFACE, NOTIFIED KERRY W/OCD, OK'D TO PERF @ 150', GOT CIRC, SPOTTED CEMENT FROM 350'-150', THEN SQZD/CIRC A TOTAL OF 110 SX CLASS "C" TO SURFACE, CIRC 5 1/2" TO SURF. RDMO, CUT OFF WH, INSTALL DRY HOLE MARKER, CLEAN LOCATION, P&A COMPLETED 08-13-21.

WATER BOARD & SURF SHOE

2. PUH & PERF'D @ 1275' & SQZD 60 SX CLASS "C" CMT FROM 1275'-1075', WOC/TAGGED @ 981'. GOOD CASING TEST ABOVE 845'.

TOP OF SALT & INTERM SHOE

1. MIRU P&A RIG. RIH W/TBG & VERIFY CIBP,, TAGGED @ 3049', CIRC W/MLF, & SPOTTED 80 SX CLASS "C" CMT FROM 3049'-2350', TAGGED TOC @ 2300'. PRESSURE TESTED PLUG TO

PERFS & BASE OF SALT

2300' }
80 SX }
3080' }
PERFS @ 3080'-3361'
PERFS @ 3387'-3542'
PERFS @ 3582'-3726'

District I
 1625 N. French Dr., Hobbs, NM 88240
 Phone:(575) 393-6161 Fax:(575) 393-0720

District II
 811 S. First St., Artesia, NM 88210
 Phone:(575) 748-1283 Fax:(575) 748-9720

District III
 1000 Rio Brazos Rd., Aztec, NM 87410
 Phone:(505) 334-6178 Fax:(505) 334-6170

District IV
 1220 S. St Francis Dr., Santa Fe, NM 87505
 Phone:(505) 476-3470 Fax:(505) 476-3462

State of New Mexico
Energy, Minerals and Natural Resources
Oil Conservation Division
1220 S. St Francis Dr.
Santa Fe, NM 87505

CONDITIONS
 Action 44358

CONDITIONS

Operator: APACHE CORPORATION 303 Veterans Airpark Ln Midland, TX 79705	OGRID: 873
	Action Number: 44358
	Action Type: [C-103] Sub. Plugging (C-103P)

CONDITIONS

Created By	Condition	Condition Date
kfortner	None	9/21/2021