

Well Name: GAVILON FED COM	Well Location: T20S / R33E / SEC 33 / SWSW / 32.522694 / -103.674256	County or Parish/State: LEA / NM
Well Number: 704H	Type of Well: OIL WELL	Allottee or Tribe Name:
Lease Number: NMNM057683, NMNM57683	Unit or CA Name:	Unit or CA Number:
US Well Number: 3002546588	Well Status: Approved Application for Permit to Drill	Operator: ASCENT ENERGY LLC

Notice of Intent

Sundry ID: 2641910

Type of Submission: Notice of Intent

Type of Action: Other

Date Sundry Submitted: 10/27/2021

Time Sundry Submitted: 04:04

Date proposed operation will begin: 11/07/2021

Procedure Description: Ascent Energy respectfully requests to amend the surface hole location of the Gavilon Fed Com 704H. The current SHL is 155' FSL, 792' FWL. The new requested SHL is 130' FSL, 842' FWL. This requested change is located within the current well pad boundaries and there will be no additional surface disturbance. Please see attached revised C102

Surface Disturbance

Is any additional surface disturbance proposed?: No

NOI Attachments

Procedure Description

2018010121_ASCENT_GAVILON_704H_C_102_FINAL_10_25_2021_signed_20211027160422.pdf

Well Name: GAVILON FED COM

Well Location: T20S / R33E / SEC 33 / SWSW / 32.522694 / -103.674256

County or Parish/State: LEA / NM

Well Number: 704H

Type of Well: OIL WELL

Allottee or Tribe Name:

Lease Number: NMNM057683, NMNM57683

Unit or CA Name:

Unit or CA Number:

US Well Number: 3002546588

Well Status: Approved Application for Permit to Drill

Operator: ASCENT ENERGY LLC

Operator Certification

I certify that the foregoing is true and correct. Title 18 U.S.C. Section 1001 and Title 43 U.S.C. Section 1212, make it a crime for any person knowingly and willfully to make to any department or agency of the United States any false, fictitious or fraudulent statements or representations as to any matter within its jurisdiction. Electronic submission of Sundry Notices through this system satisfies regulations requiring a submission of Form 3160-5 or a Sundry Notice.

Operator Electronic Signature: BEN METZ

Signed on: OCT 27, 2021 04:04 PM

Name: ASCENT ENERGY LLC

Title: Vice President Exploration

Street Address: PO BOX 270983

City: LITTLETON **State:** CO

Phone: (303) 513-8590

Email address: BMETZ@ASCENTENERGY.US

Field Representative

Representative Name:

Street Address:

City: **State:** **Zip:**

Phone:

Email address:

BLM Point of Contact

BLM POC Name: Cody Layton

BLM POC Title: Assistant Field Manager Lands & Minerals

BLM POC Phone: 5752345959

BLM POC Email Address: clayton@blm.gov

Disposition: Approved

Disposition Date: 11/05/2021

Signature: Cody R. Layton

ASCENT ENERGY

**LEA COUNTY, NEW MEXICO (NAD 83) (GRID)
SEC. 33 T20S R33E N.M.P.M. (GRID)
GAVILON FED COM 704H**

ORIGINAL WELLBORE

27 October, 2021

Plan: PROPOSAL #3





Project: LEA COUNTY, NEW MEXICO (NAD 83) (GRID)
 Site: SEC. 33 T20S R33E N.M.P.M. (GRID)
 Well: GAVILON FED COM 704H
 Wellbore: ORIGINAL WELLBORE
 Design: PROPOSAL #3

ANNOTATIONS

MD	Inc	Azi	TVD	+N/-S	+E/-W	VSec	Departure	Annotation
0.00	0.00	0.00	0.00	0.00	0.00	0.00	0.00	SHL: 130ft FSL & 842ft FWL of Sec 33
2000.00	0.00	0.00	2000.00	0.00	0.00	0.00	0.00	START NUDGE (2°/100ft BUR)
2600.00	12.00	144.45	2595.62	-50.93	36.40	-51.17	62.60	EOB TO 12° INC
3234.67	12.00	144.45	3216.42	-158.29	113.13	-159.03	194.56	END OF TANGENT
3834.67	0.00	0.00	3812.05	-209.22	149.53	-210.21	257.16	EOD TO VERTICAL
10901.66	0.00	0.00	10879.04	-209.22	149.53	-210.21	257.16	KOP (10°/100ft BUR)
11368.65	46.70	359.62	11296.01	-29.22	148.33	-30.20	437.51	FTP: 100ft FSL & 990ft FWL of Sec 33
11803.36	90.17	359.62	11452.00	365.42	145.72	364.45	831.81	HZ LP: 494.65ft FSL & 990ft FWL of Sec 33
21770.89	90.17	359.61	11422.15	10332.69	78.96	10331.93	10799.30	LTP: 100ft FNL & 990ft FWL of Sec 28
21820.90	90.17	359.61	11422.00	10382.69	78.62	10381.94	10849.31	BHL: 50ft FNL & 990ft FWL of Sec 28

PROPOSED LOCAL COORDINATES:
 SHL: 130ft FSL & 842ft FWL of Sec 33
 FTP: 100ft FSL & 990ft FWL of Sec 33
 HZ LP: 494.65ft FSL & 990ft FWL of Sec 33
 LTP: 100ft FNL & 990ft FWL of Sec 28
 BHL: 50ft FNL & 990ft FWL of Sec 28

WELLBORE TARGET DETAILS (LAT/LONG)

Name	TVD	+N/-S	+E/-W	Latitude	Longitude
KOP - GAVILON FED COM 704H (P3)	10879.04	-209.22	149.53	32.522130	-103.673613
FTP - GAVILON FED COM 704H (P3)	11296.01	-29.22	148.34	32.522625	-103.673613
BHL - GAVILON FED COM 704H (P3)	11422.00	10382.69	78.62	32.551243	-103.673630
LTP - GAVILON FED COM 704H (P3)	11422.15	10332.69	78.96	32.551106	-103.673630
HZ LP - GAVILON FED COM 704H (P3)	11452.00	365.43	145.72	32.523710	-103.673614

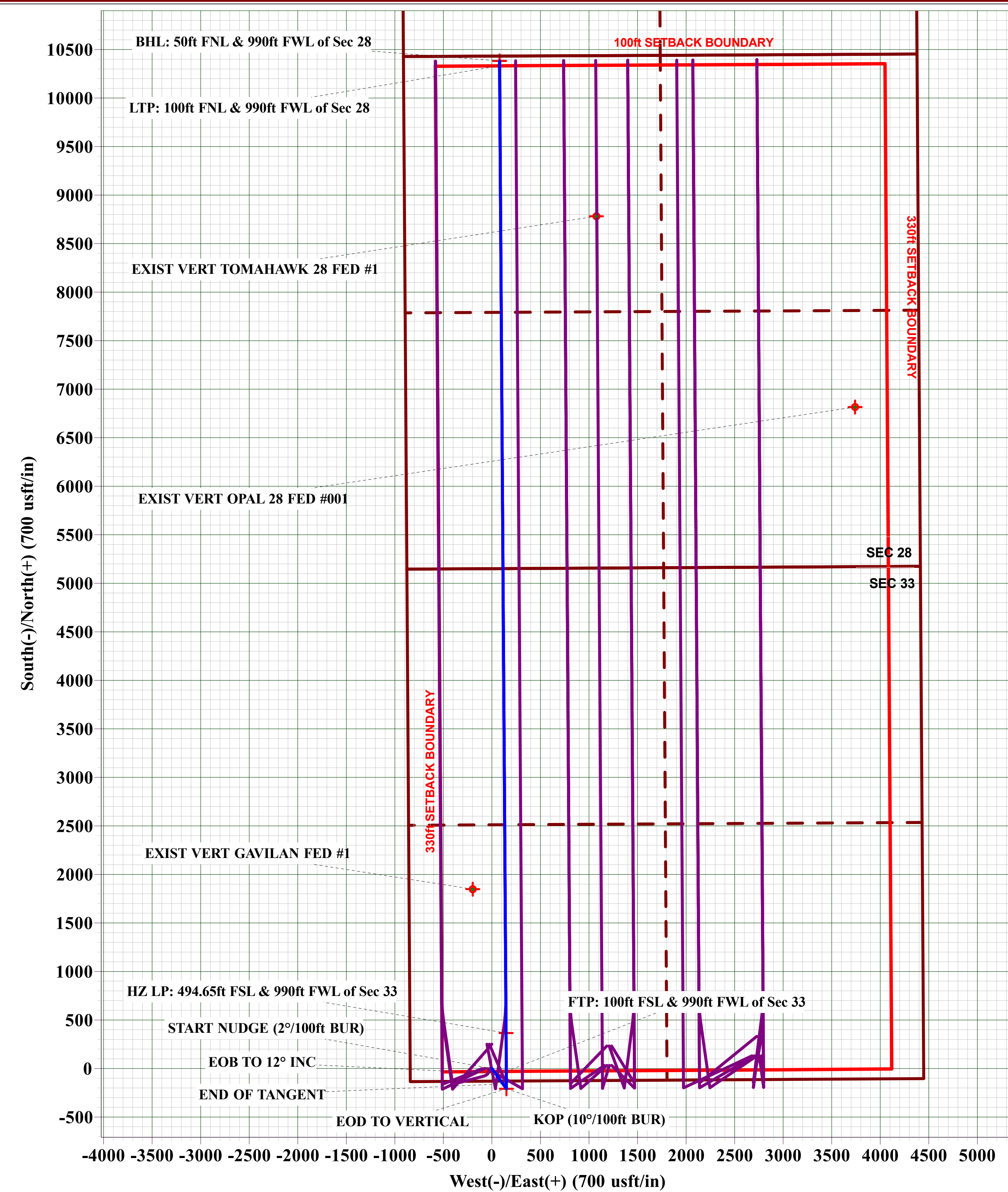
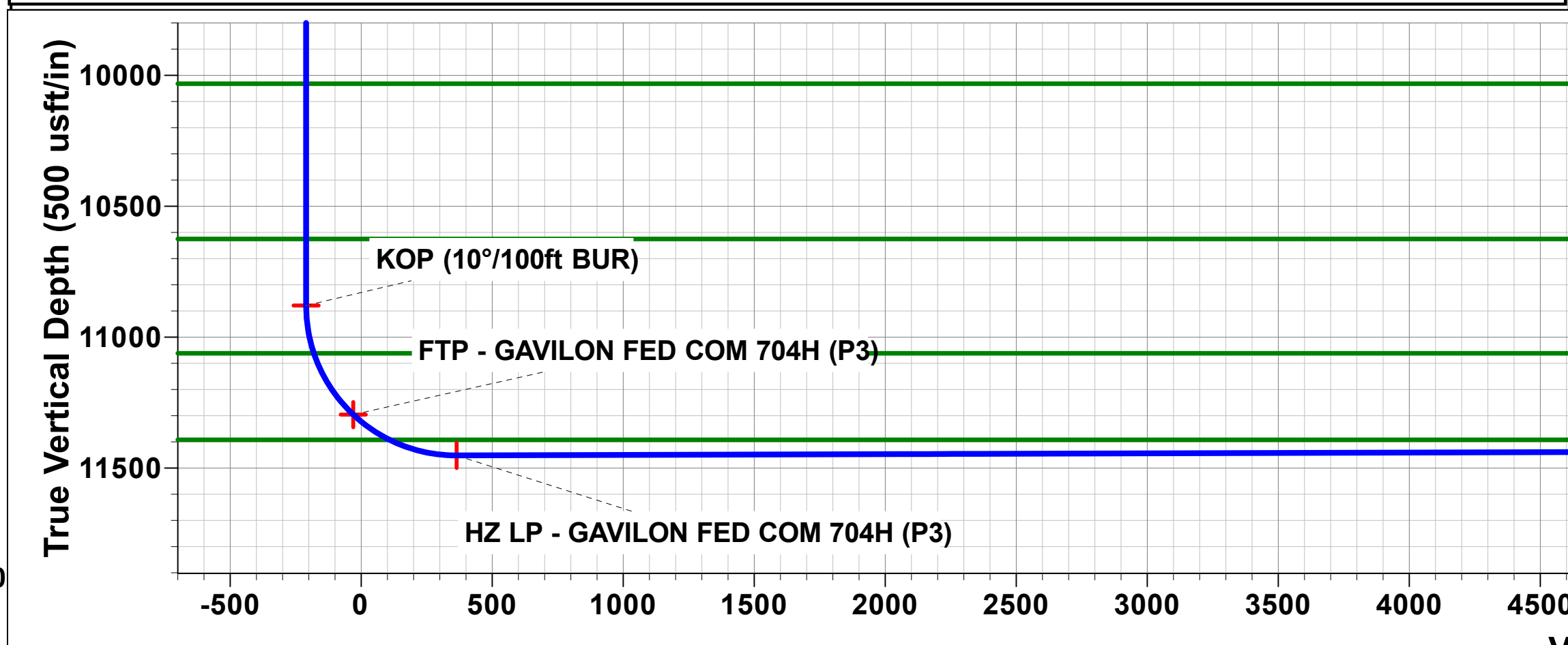
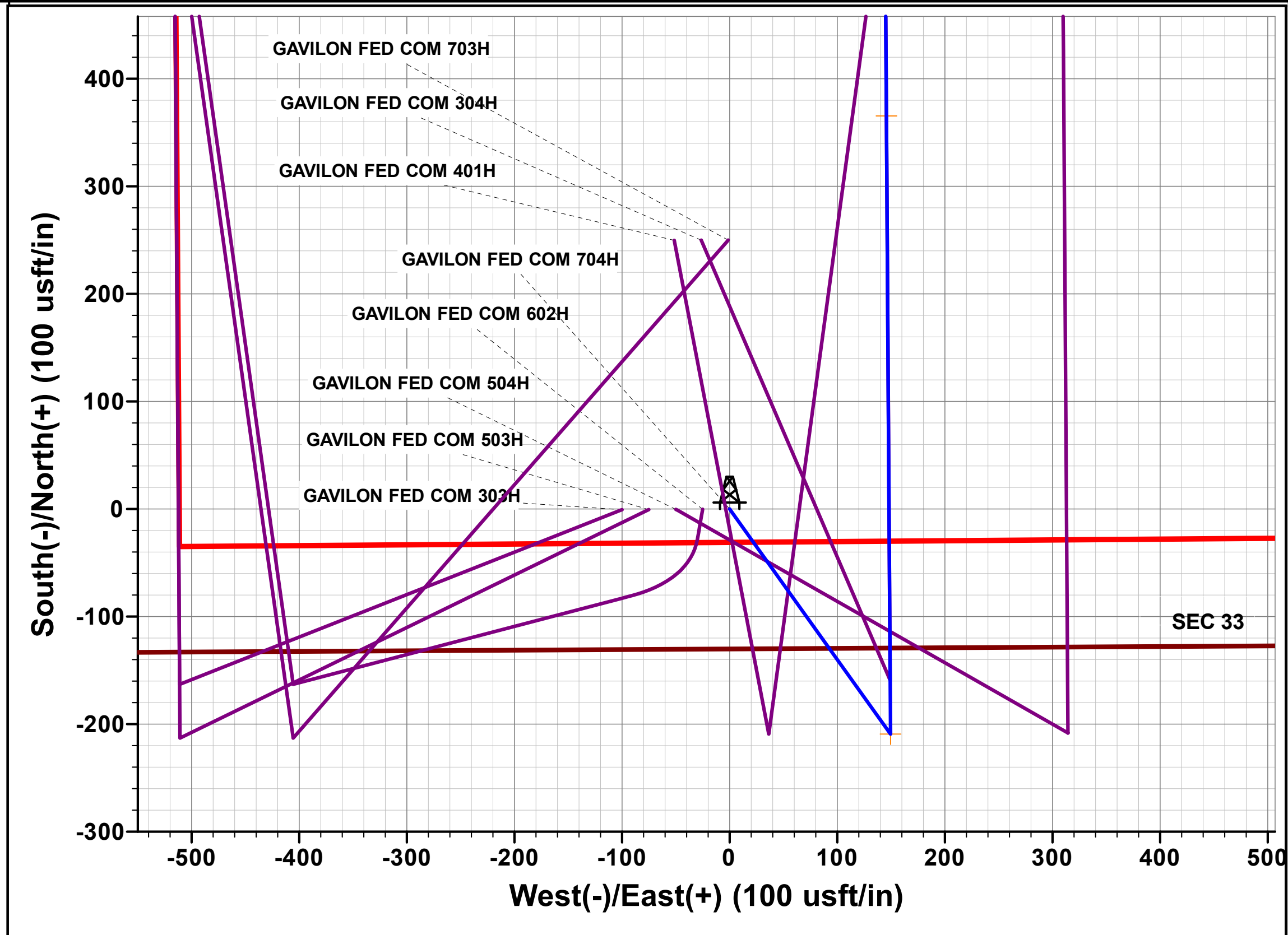
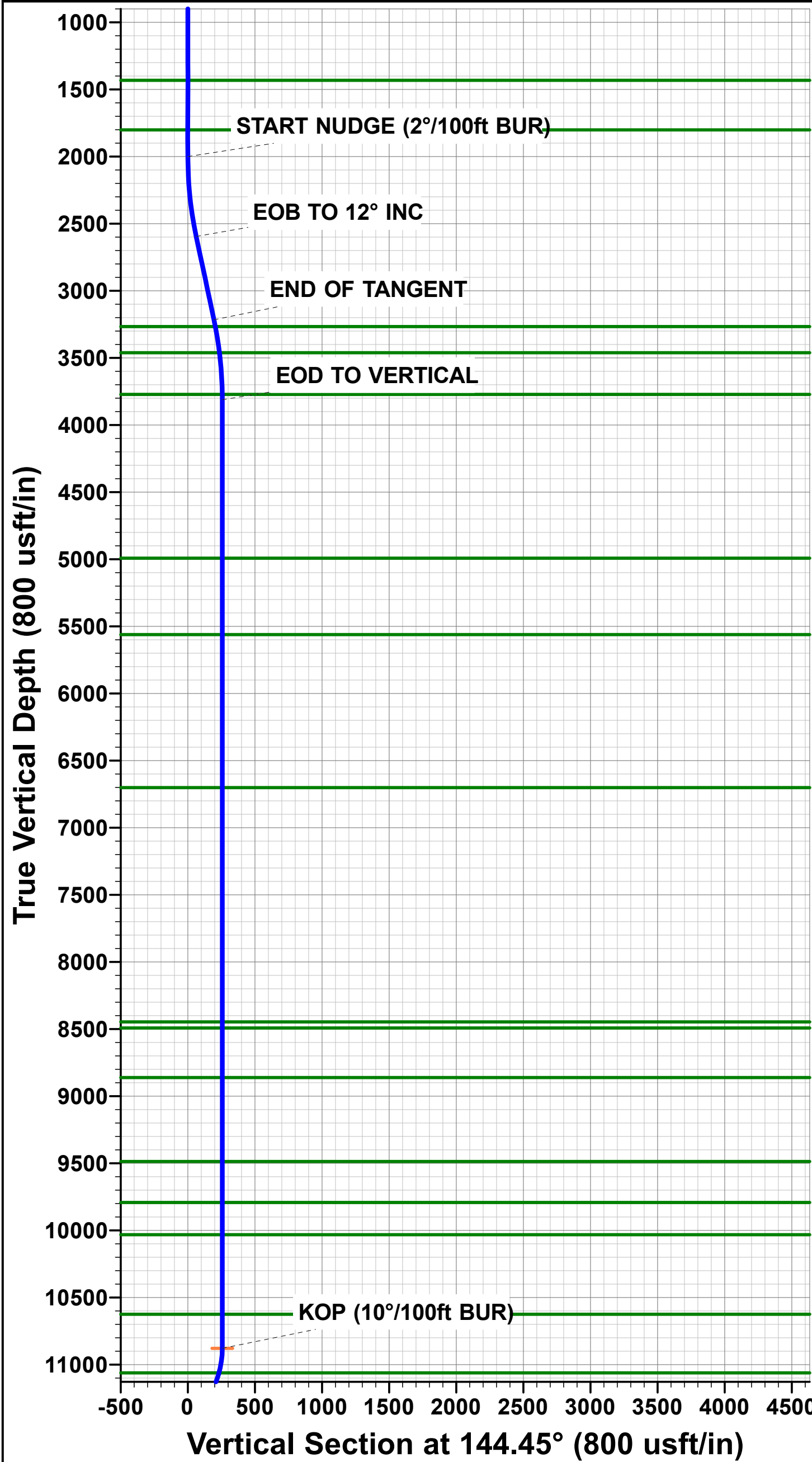



Planning Report

Database:	Database 1	Local Co-ordinate Reference:	Well GAVILON FED COM 704H
Company:	ASCENT ENERGY	TVD Reference:	KB EST 24.5ft @ 3682.00usft
Project:	LEA COUNTY, NEW MEXICO (NAD 83) (GRID)	MD Reference:	KB EST 24.5ft @ 3682.00usft
Site:	SEC. 33 T20S R33E N.M.P.M. (GRID)	North Reference:	Grid
Well:	GAVILON FED COM 704H	Survey Calculation Method:	Minimum Curvature
Wellbore:	ORIGINAL WELLBORE		
Design:	PROPOSAL #3		

Project	LEA COUNTY, NEW MEXICO (NAD 83) (GRID)		
Map System:	US State Plane 1983	System Datum:	Mean Sea Level
Geo Datum:	North American Datum 1983		
Map Zone:	New Mexico Eastern Zone		Using geodetic scale factor

Site	SEC. 33 T20S R33E N.M.P.M. (GRID)				
Site Position:		Northing:	554,744.90 usft	Latitude:	32.523326
From:	Map	Easting:	744,451.60 usft	Longitude:	-103.674337
Position Uncertainty:	0.00 usft	Slot Radius:	1.10ft	Grid Convergence:	0.35 °

Well	GAVILON FED COM 704H					
Well Position	+N/-S	-224.61 usft	Northing:	554,520.30 usft	Latitude:	32.522708
	+E/-W	76.40 usft	Easting:	744,528.00 usft	Longitude:	-103.674094
Position Uncertainty		0.00 usft	Wellhead Elevation:	usft	Ground Level:	3,657.50 usft

Wellbore	ORIGINAL WELLBORE				
Magnetics	Model Name	Sample Date	Declination (°)	Dip Angle (°)	Field Strength (nT)
	IGRF2020	2020-03-19	6.76	60.20	47,787.78796852

Design	PROPOSAL #3				
Audit Notes:					
Version:	Phase:	PLAN	Tie On Depth:	0.00	
Vertical Section:	Depth From (TVD) (usft)	+N/-S (usft)	+E/-W (usft)	Direction (°)	
	-5.00	0.00	0.00	359.62	

Plan Sections											
MD (usft)	Inc (°)	Azi (°)	Vertical Depth	SS (usft)	+N/-S (usft)	+E/-W (usft)	Dogleg Rate (°/100usft)	Build Rate (°/100usft)	Turn Rate (°/100usft)	TFO (°)	Target
0.00	0.00	0.00	0.00	-3,682.00	0.00	0.00	0.00	0.00	0.00	0.00	
2,000.00	0.00	0.00	2,000.00	-1,682.00	0.00	0.00	0.00	0.00	0.00	0.00	
2,600.00	12.00	144.45	2,595.62	-1,086.38	-50.93	36.40	2.00	2.00	0.00	144.45	
3,234.67	12.00	144.45	3,216.42	-465.58	-158.29	113.13	0.00	0.00	0.00	0.00	
3,834.67	0.00	0.00	3,812.04	130.04	-209.22	149.53	2.00	-2.00	0.00	180.00	
10,901.66	0.00	0.00	10,879.04	7,197.04	-209.22	149.53	0.00	0.00	0.00	0.00	KOP - GAVILON FE
11,803.36	90.17	359.62	11,452.00	7,770.00	365.43	145.72	10.00	10.00	0.00	359.62	
21,820.90	90.17	359.61	11,422.00	7,740.00	10,382.69	78.62	0.00	0.00	0.00	-67.55	BHL - GAVILON FE

Planning Report



Database:	Database 1	Local Co-ordinate Reference:	Well GAVILON FED COM 704H
Company:	ASCENT ENERGY	TVD Reference:	KB EST 24.5ft @ 3682.00usft
Project:	LEA COUNTY, NEW MEXICO (NAD 83) (GRID)	MD Reference:	KB EST 24.5ft @ 3682.00usft
Site:	SEC. 33 T20S R33E N.M.P.M. (GRID)	North Reference:	Grid
Well:	GAVILON FED COM 704H	Survey Calculation Method:	Minimum Curvature
Wellbore:	ORIGINAL WELLBORE		
Design:	PROPOSAL #3		

Planned Survey										
MD (usft)	Inc (°)	Azi (°)	TVD (usft)	SS (usft)	+N/-S (usft)	+E/-W (usft)	Vertical Section (usft)	Dogleg Rate (°/100usft)	Build Rate (°/100usft)	Turn Rate (°/100usft)
SHL: 130ft FSL & 842ft FWL of Sec 33										
0.00	0.00	0.00	0.00	3,682.00	0.00	0.00	0.00	0.00	0.00	0.00
100.00	0.00	0.00	100.00	3,582.00	0.00	0.00	0.00	0.00	0.00	0.00
200.00	0.00	0.00	200.00	3,482.00	0.00	0.00	0.00	0.00	0.00	0.00
300.00	0.00	0.00	300.00	3,382.00	0.00	0.00	0.00	0.00	0.00	0.00
400.00	0.00	0.00	400.00	3,282.00	0.00	0.00	0.00	0.00	0.00	0.00
500.00	0.00	0.00	500.00	3,182.00	0.00	0.00	0.00	0.00	0.00	0.00
600.00	0.00	0.00	600.00	3,082.00	0.00	0.00	0.00	0.00	0.00	0.00
700.00	0.00	0.00	700.00	2,982.00	0.00	0.00	0.00	0.00	0.00	0.00
800.00	0.00	0.00	800.00	2,882.00	0.00	0.00	0.00	0.00	0.00	0.00
900.00	0.00	0.00	900.00	2,782.00	0.00	0.00	0.00	0.00	0.00	0.00
1,000.00	0.00	0.00	1,000.00	2,682.00	0.00	0.00	0.00	0.00	0.00	0.00
1,100.00	0.00	0.00	1,100.00	2,582.00	0.00	0.00	0.00	0.00	0.00	0.00
1,200.00	0.00	0.00	1,200.00	2,482.00	0.00	0.00	0.00	0.00	0.00	0.00
1,300.00	0.00	0.00	1,300.00	2,382.00	0.00	0.00	0.00	0.00	0.00	0.00
1,400.00	0.00	0.00	1,400.00	2,282.00	0.00	0.00	0.00	0.00	0.00	0.00
RSTLR										
1,432.00	0.00	0.00	1,432.00	2,250.00	0.00	0.00	0.00	0.00	0.00	0.00
1,500.00	0.00	0.00	1,500.00	2,182.00	0.00	0.00	0.00	0.00	0.00	0.00
1,600.00	0.00	0.00	1,600.00	2,082.00	0.00	0.00	0.00	0.00	0.00	0.00
1,700.00	0.00	0.00	1,700.00	1,982.00	0.00	0.00	0.00	0.00	0.00	0.00
1,800.00	0.00	0.00	1,800.00	1,882.00	0.00	0.00	0.00	0.00	0.00	0.00
SALDO										
1,802.00	0.00	0.00	1,802.00	1,880.00	0.00	0.00	0.00	0.00	0.00	0.00
1,900.00	0.00	0.00	1,900.00	1,782.00	0.00	0.00	0.00	0.00	0.00	0.00
START NUDGE (2°/100ft BUR)										
2,000.00	0.00	0.00	2,000.00	1,682.00	0.00	0.00	0.00	0.00	0.00	0.00
2,100.00	2.00	144.45	2,099.98	1,582.02	-1.42	1.01	-1.43	2.00	2.00	0.00
2,200.00	4.00	144.45	2,199.84	1,482.16	-5.68	4.06	-5.70	2.00	2.00	0.00
2,300.00	6.00	144.45	2,299.45	1,382.55	-12.77	9.13	-12.83	2.00	2.00	0.00
2,400.00	8.00	144.45	2,398.70	1,283.30	-22.68	16.21	-22.79	2.00	2.00	0.00
2,500.00	10.00	144.45	2,497.47	1,184.53	-35.41	25.31	-35.58	2.00	2.00	0.00
EOB TO 12° INC										
2,600.00	12.00	144.45	2,595.62	1,086.38	-50.93	36.40	-51.17	2.00	2.00	0.00
2,700.00	12.00	144.45	2,693.44	988.56	-67.85	48.49	-68.17	0.00	0.00	0.00
2,800.00	12.00	144.45	2,791.25	890.75	-84.76	60.58	-85.16	0.00	0.00	0.00
2,900.00	12.00	144.45	2,889.07	792.93	-101.68	72.67	-102.16	0.00	0.00	0.00
3,000.00	12.00	144.45	2,986.88	695.12	-118.59	84.76	-119.15	0.00	0.00	0.00
3,100.00	12.00	144.45	3,084.70	597.30	-135.51	96.85	-136.15	0.00	0.00	0.00
3,200.00	12.00	144.45	3,182.51	499.49	-152.42	108.94	-153.14	0.00	0.00	0.00
END OF TANGENT										
3,234.67	12.00	144.45	3,216.42	465.58	-158.29	113.13	-159.03	0.00	0.00	0.00
TANSIL										
3,286.28	10.97	144.45	3,267.00	415.00	-166.65	119.10	-167.43	2.00	-2.00	0.00
3,300.00	10.69	144.45	3,280.48	401.52	-168.74	120.60	-169.54	2.00	-2.00	0.00
3,400.00	8.69	144.45	3,379.04	302.96	-182.44	130.39	-183.30	2.00	-2.00	0.00
YATES										
3,483.75	7.02	144.45	3,462.00	220.00	-191.75	137.05	-192.66	2.00	-2.00	0.00
3,500.00	6.69	144.45	3,478.14	203.86	-193.33	138.17	-194.25	2.00	-2.00	0.00
3,600.00	4.69	144.45	3,577.64	104.36	-201.40	143.94	-202.35	2.00	-2.00	0.00
3,700.00	2.69	144.45	3,677.43	4.57	-206.64	147.69	-207.62	2.00	-2.00	0.00
CAPITAN_REEF_TOP										

Planning Report



Database:	Database 1	Local Co-ordinate Reference:	Well GAVILON FED COM 704H
Company:	ASCENT ENERGY	TVD Reference:	KB EST 24.5ft @ 3682.00usft
Project:	LEA COUNTY, NEW MEXICO (NAD 83) (GRID)	MD Reference:	KB EST 24.5ft @ 3682.00usft
Site:	SEC. 33 T20S R33E N.M.P.M. (GRID)	North Reference:	Grid
Well:	GAVILON FED COM 704H	Survey Calculation Method:	Minimum Curvature
Wellbore:	ORIGINAL WELLBORE		
Design:	PROPOSAL #3		

Planned Survey										
MD (usft)	Inc (°)	Azi (°)	TVD (usft)	SS (usft)	+N/-S (usft)	+E/-W (usft)	Vertical Section (usft)	Dogleg Rate (°/100usft)	Build Rate (°/100usft)	Turn Rate (°/100usft)
3,794.62	0.80	144.45	3,772.00	-90.00	-208.99	149.37	-209.98	2.00	-2.00	0.00
3,800.00	0.69	144.45	3,777.38	-95.38	-209.05	149.41	-210.03	2.00	-2.00	0.00
EOD TO VERTICAL										
3,834.67	0.00	0.00	3,812.05	-130.05	-209.22	149.53	-210.21	2.00	-2.00	0.00
3,900.00	0.00	0.00	3,877.38	-195.38	-209.22	149.53	-210.21	0.00	0.00	0.00
4,000.00	0.00	0.00	3,977.38	-295.38	-209.22	149.53	-210.21	0.00	0.00	0.00
4,100.00	0.00	0.00	4,077.38	-395.38	-209.22	149.53	-210.21	0.00	0.00	0.00
4,200.00	0.00	0.00	4,177.38	-495.38	-209.22	149.53	-210.21	0.00	0.00	0.00
4,300.00	0.00	0.00	4,277.38	-595.38	-209.22	149.53	-210.21	0.00	0.00	0.00
4,400.00	0.00	0.00	4,377.38	-695.38	-209.22	149.53	-210.21	0.00	0.00	0.00
4,500.00	0.00	0.00	4,477.38	-795.38	-209.22	149.53	-210.21	0.00	0.00	0.00
4,600.00	0.00	0.00	4,577.38	-895.38	-209.22	149.53	-210.21	0.00	0.00	0.00
4,700.00	0.00	0.00	4,677.38	-995.38	-209.22	149.53	-210.21	0.00	0.00	0.00
4,800.00	0.00	0.00	4,777.38	-1,095.38	-209.22	149.53	-210.21	0.00	0.00	0.00
4,900.00	0.00	0.00	4,877.38	-1,195.38	-209.22	149.53	-210.21	0.00	0.00	0.00
5,000.00	0.00	0.00	4,977.38	-1,295.38	-209.22	149.53	-210.21	0.00	0.00	0.00
TOP DELAWARE SAND										
5,014.62	0.00	0.00	4,992.00	-1,310.00	-209.22	149.53	-210.21	0.00	0.00	0.00
5,100.00	0.00	0.00	5,077.38	-1,395.38	-209.22	149.53	-210.21	0.00	0.00	0.00
5,200.00	0.00	0.00	5,177.38	-1,495.38	-209.22	149.53	-210.21	0.00	0.00	0.00
5,300.00	0.00	0.00	5,277.38	-1,595.38	-209.22	149.53	-210.21	0.00	0.00	0.00
5,400.00	0.00	0.00	5,377.38	-1,695.38	-209.22	149.53	-210.21	0.00	0.00	0.00
5,500.00	0.00	0.00	5,477.38	-1,795.38	-209.22	149.53	-210.21	0.00	0.00	0.00
CHERRY CANYON										
5,584.62	0.00	0.00	5,562.00	-1,880.00	-209.22	149.53	-210.21	0.00	0.00	0.00
5,600.00	0.00	0.00	5,577.38	-1,895.38	-209.22	149.53	-210.21	0.00	0.00	0.00
5,700.00	0.00	0.00	5,677.38	-1,995.38	-209.22	149.53	-210.21	0.00	0.00	0.00
5,800.00	0.00	0.00	5,777.38	-2,095.38	-209.22	149.53	-210.21	0.00	0.00	0.00
5,900.00	0.00	0.00	5,877.38	-2,195.38	-209.22	149.53	-210.21	0.00	0.00	0.00
6,000.00	0.00	0.00	5,977.38	-2,295.38	-209.22	149.53	-210.21	0.00	0.00	0.00
6,100.00	0.00	0.00	6,077.38	-2,395.38	-209.22	149.53	-210.21	0.00	0.00	0.00
6,200.00	0.00	0.00	6,177.38	-2,495.38	-209.22	149.53	-210.21	0.00	0.00	0.00
6,300.00	0.00	0.00	6,277.38	-2,595.38	-209.22	149.53	-210.21	0.00	0.00	0.00
6,400.00	0.00	0.00	6,377.38	-2,695.38	-209.22	149.53	-210.21	0.00	0.00	0.00
6,500.00	0.00	0.00	6,477.38	-2,795.38	-209.22	149.53	-210.21	0.00	0.00	0.00
6,600.00	0.00	0.00	6,577.38	-2,895.38	-209.22	149.53	-210.21	0.00	0.00	0.00
6,700.00	0.00	0.00	6,677.38	-2,995.38	-209.22	149.53	-210.21	0.00	0.00	0.00
BRUSHY CANYON										
6,724.62	0.00	0.00	6,702.00	-3,020.00	-209.22	149.53	-210.21	0.00	0.00	0.00
6,800.00	0.00	0.00	6,777.38	-3,095.38	-209.22	149.53	-210.21	0.00	0.00	0.00
6,900.00	0.00	0.00	6,877.38	-3,195.38	-209.22	149.53	-210.21	0.00	0.00	0.00
7,000.00	0.00	0.00	6,977.38	-3,295.38	-209.22	149.53	-210.21	0.00	0.00	0.00
7,100.00	0.00	0.00	7,077.38	-3,395.38	-209.22	149.53	-210.21	0.00	0.00	0.00
7,200.00	0.00	0.00	7,177.38	-3,495.38	-209.22	149.53	-210.21	0.00	0.00	0.00
7,300.00	0.00	0.00	7,277.38	-3,595.38	-209.22	149.53	-210.21	0.00	0.00	0.00
7,400.00	0.00	0.00	7,377.38	-3,695.38	-209.22	149.53	-210.21	0.00	0.00	0.00
7,500.00	0.00	0.00	7,477.38	-3,795.38	-209.22	149.53	-210.21	0.00	0.00	0.00
7,600.00	0.00	0.00	7,577.38	-3,895.38	-209.22	149.53	-210.21	0.00	0.00	0.00
7,700.00	0.00	0.00	7,677.38	-3,995.38	-209.22	149.53	-210.21	0.00	0.00	0.00
7,800.00	0.00	0.00	7,777.38	-4,095.38	-209.22	149.53	-210.21	0.00	0.00	0.00
7,900.00	0.00	0.00	7,877.38	-4,195.38	-209.22	149.53	-210.21	0.00	0.00	0.00
8,000.00	0.00	0.00	7,977.38	-4,295.38	-209.22	149.53	-210.21	0.00	0.00	0.00

Planning Report



Database:	Database 1	Local Co-ordinate Reference:	Well GAVILON FED COM 704H
Company:	ASCENT ENERGY	TVD Reference:	KB EST 24.5ft @ 3682.00usft
Project:	LEA COUNTY, NEW MEXICO (NAD 83) (GRID)	MD Reference:	KB EST 24.5ft @ 3682.00usft
Site:	SEC. 33 T20S R33E N.M.P.M. (GRID)	North Reference:	Grid
Well:	GAVILON FED COM 704H	Survey Calculation Method:	Minimum Curvature
Wellbore:	ORIGINAL WELLBORE		
Design:	PROPOSAL #3		

Planned Survey										
MD (usft)	Inc (°)	Azi (°)	TVD (usft)	SS (usft)	+N/-S (usft)	+E/-W (usft)	Vertical Section (usft)	Dogleg Rate (°/100usft)	Build Rate (°/100usft)	Turn Rate (°/100usft)
8,100.00	0.00	0.00	8,077.38	-4,395.38	-209.22	149.53	-210.21	0.00	0.00	0.00
8,200.00	0.00	0.00	8,177.38	-4,495.38	-209.22	149.53	-210.21	0.00	0.00	0.00
8,300.00	0.00	0.00	8,277.38	-4,595.38	-209.22	149.53	-210.21	0.00	0.00	0.00
8,400.00	0.00	0.00	8,377.38	-4,695.38	-209.22	149.53	-210.21	0.00	0.00	0.00
BSPG_LIME										
8,469.62	0.00	0.00	8,447.00	-4,765.00	-209.22	149.53	-210.21	0.00	0.00	0.00
8,500.00	0.00	0.00	8,477.38	-4,795.38	-209.22	149.53	-210.21	0.00	0.00	0.00
AVLN										
8,514.62	0.00	0.00	8,492.00	-4,810.00	-209.22	149.53	-210.21	0.00	0.00	0.00
8,600.00	0.00	0.00	8,577.38	-4,895.38	-209.22	149.53	-210.21	0.00	0.00	0.00
8,700.00	0.00	0.00	8,677.38	-4,995.38	-209.22	149.53	-210.21	0.00	0.00	0.00
8,800.00	0.00	0.00	8,777.38	-5,095.38	-209.22	149.53	-210.21	0.00	0.00	0.00
LEONARD_B										
8,884.62	0.00	0.00	8,862.00	-5,180.00	-209.22	149.53	-210.21	0.00	0.00	0.00
8,900.00	0.00	0.00	8,877.38	-5,195.38	-209.22	149.53	-210.21	0.00	0.00	0.00
9,000.00	0.00	0.00	8,977.38	-5,295.38	-209.22	149.53	-210.21	0.00	0.00	0.00
9,100.00	0.00	0.00	9,077.38	-5,395.38	-209.22	149.53	-210.21	0.00	0.00	0.00
9,200.00	0.00	0.00	9,177.38	-5,495.38	-209.22	149.53	-210.21	0.00	0.00	0.00
9,300.00	0.00	0.00	9,277.38	-5,595.38	-209.22	149.53	-210.21	0.00	0.00	0.00
9,400.00	0.00	0.00	9,377.38	-5,695.38	-209.22	149.53	-210.21	0.00	0.00	0.00
9,500.00	0.00	0.00	9,477.38	-5,795.38	-209.22	149.53	-210.21	0.00	0.00	0.00
1ST_BSPG_SND										
9,509.62	0.00	0.00	9,487.00	-5,805.00	-209.22	149.53	-210.21	0.00	0.00	0.00
9,600.00	0.00	0.00	9,577.38	-5,895.38	-209.22	149.53	-210.21	0.00	0.00	0.00
9,700.00	0.00	0.00	9,677.38	-5,995.38	-209.22	149.53	-210.21	0.00	0.00	0.00
9,800.00	0.00	0.00	9,777.38	-6,095.38	-209.22	149.53	-210.21	0.00	0.00	0.00
2ND_BSPG										
9,814.62	0.00	0.00	9,792.00	-6,110.00	-209.22	149.53	-210.21	0.00	0.00	0.00
9,900.00	0.00	0.00	9,877.38	-6,195.38	-209.22	149.53	-210.21	0.00	0.00	0.00
10,000.00	0.00	0.00	9,977.38	-6,295.38	-209.22	149.53	-210.21	0.00	0.00	0.00
2ND_BSPG_SND										
10,054.62	0.00	0.00	10,032.00	-6,350.00	-209.22	149.53	-210.21	0.00	0.00	0.00
10,100.00	0.00	0.00	10,077.38	-6,395.38	-209.22	149.53	-210.21	0.00	0.00	0.00
10,200.00	0.00	0.00	10,177.38	-6,495.38	-209.22	149.53	-210.21	0.00	0.00	0.00
10,300.00	0.00	0.00	10,277.38	-6,595.38	-209.22	149.53	-210.21	0.00	0.00	0.00
10,400.00	0.00	0.00	10,377.38	-6,695.38	-209.22	149.53	-210.21	0.00	0.00	0.00
10,500.00	0.00	0.00	10,477.38	-6,795.38	-209.22	149.53	-210.21	0.00	0.00	0.00
10,600.00	0.00	0.00	10,577.38	-6,895.38	-209.22	149.53	-210.21	0.00	0.00	0.00
3RD_BSPG										
10,647.62	0.00	0.00	10,625.00	-6,943.00	-209.22	149.53	-210.21	0.00	0.00	0.00
10,700.00	0.00	0.00	10,677.38	-6,995.38	-209.22	149.53	-210.21	0.00	0.00	0.00
10,800.00	0.00	0.00	10,777.38	-7,095.38	-209.22	149.53	-210.21	0.00	0.00	0.00
10,900.00	0.00	0.00	10,877.38	-7,195.38	-209.22	149.53	-210.21	0.00	0.00	0.00
KOP (10°/100ft BUR)										
10,901.66	0.00	0.00	10,879.04	-7,197.04	-209.22	149.53	-210.21	0.00	0.00	0.00
11,000.00	9.83	359.62	10,976.90	-7,294.90	-200.80	149.47	-201.79	10.00	10.00	0.00
3RD BSPG S										
11,087.88	18.62	359.62	11,062.00	-7,380.00	-179.22	149.33	-180.21	10.00	10.00	0.00
11,100.00	19.83	359.62	11,073.44	-7,391.44	-175.23	149.30	-176.22	10.00	10.00	0.00
11,200.00	29.83	359.62	11,164.08	-7,482.08	-133.29	149.02	-134.27	10.00	10.00	0.00
11,300.00	39.83	359.62	11,246.05	-7,564.05	-76.24	148.65	-77.23	10.00	10.00	0.00
FTP: 100ft FSL & 990ft FWL of Sec 33										

Planning Report



Database:	Database 1	Local Co-ordinate Reference:	Well GAVILON FED COM 704H
Company:	ASCENT ENERGY	TVD Reference:	KB EST 24.5ft @ 3682.00usft
Project:	LEA COUNTY, NEW MEXICO (NAD 83) (GRID)	MD Reference:	KB EST 24.5ft @ 3682.00usft
Site:	SEC. 33 T20S R33E N.M.P.M. (GRID)	North Reference:	Grid
Well:	GAVILON FED COM 704H	Survey Calculation Method:	Minimum Curvature
Wellbore:	ORIGINAL WELLBORE		
Design:	PROPOSAL #3		

Planned Survey										
MD (usft)	Inc (°)	Azi (°)	TVD (usft)	SS (usft)	+N/-S (usft)	+E/-W (usft)	Vertical Section (usft)	Dogleg Rate (°/100usft)	Build Rate (°/100usft)	Turn Rate (°/100usft)
11,368.65	46.70	359.62	11,296.01	-7,614.01	-29.22	148.33	-30.20	10.00	10.00	0.00
11,400.00	49.83	359.62	11,316.88	-7,634.88	-5.83	148.18	-6.81	10.00	10.00	0.00
11,500.00	59.83	359.62	11,374.40	-7,692.40	75.81	147.64	74.83	10.00	10.00	0.00
WC A										
11,537.11	63.54	359.62	11,392.00	-7,710.00	108.48	147.42	107.50	10.00	10.00	0.00
11,600.00	69.83	359.62	11,416.87	-7,734.87	166.21	147.04	165.23	10.00	10.00	0.00
11,700.00	79.83	359.62	11,443.00	-7,761.00	262.60	146.40	261.62	10.00	10.00	0.00
11,800.00	89.83	359.62	11,452.00	-7,770.00	362.06	145.74	361.09	10.00	10.00	0.00
HZ LP: 494.65ft FSL & 990ft FWL of Sec 33										
11,803.36	90.17	359.62	11,452.00	-7,770.00	365.42	145.72	364.45	10.00	10.00	0.00
11,900.00	90.17	359.62	11,451.71	-7,769.71	462.06	145.08	461.09	0.00	0.00	0.00
12,000.00	90.17	359.62	11,451.41	-7,769.41	562.06	144.41	561.09	0.00	0.00	0.00
12,100.00	90.17	359.62	11,451.11	-7,769.11	662.06	143.75	661.09	0.00	0.00	0.00
12,200.00	90.17	359.62	11,450.82	-7,768.82	762.05	143.08	761.09	0.00	0.00	0.00
12,300.00	90.17	359.62	11,450.52	-7,768.52	862.05	142.42	861.09	0.00	0.00	0.00
12,400.00	90.17	359.62	11,450.22	-7,768.22	962.05	141.76	961.09	0.00	0.00	0.00
12,500.00	90.17	359.62	11,449.93	-7,767.93	1,062.05	141.09	1,061.09	0.00	0.00	0.00
12,600.00	90.17	359.62	11,449.63	-7,767.63	1,162.04	140.43	1,161.09	0.00	0.00	0.00
12,700.00	90.17	359.62	11,449.33	-7,767.33	1,262.04	139.76	1,261.09	0.00	0.00	0.00
12,800.00	90.17	359.62	11,449.04	-7,767.04	1,362.04	139.10	1,361.08	0.00	0.00	0.00
12,900.00	90.17	359.62	11,448.74	-7,766.74	1,462.03	138.44	1,461.08	0.00	0.00	0.00
13,000.00	90.17	359.62	11,448.44	-7,766.44	1,562.03	137.77	1,561.08	0.00	0.00	0.00
13,100.00	90.17	359.62	11,448.14	-7,766.14	1,662.03	137.11	1,661.08	0.00	0.00	0.00
13,200.00	90.17	359.62	11,447.85	-7,765.85	1,762.03	136.44	1,761.08	0.00	0.00	0.00
13,300.00	90.17	359.62	11,447.55	-7,765.55	1,862.02	135.78	1,861.08	0.00	0.00	0.00
13,400.00	90.17	359.62	11,447.25	-7,765.25	1,962.02	135.11	1,961.08	0.00	0.00	0.00
13,500.00	90.17	359.62	11,446.95	-7,764.95	2,062.02	134.45	2,061.08	0.00	0.00	0.00
13,600.00	90.17	359.62	11,446.66	-7,764.66	2,162.02	133.78	2,161.08	0.00	0.00	0.00
13,700.00	90.17	359.62	11,446.36	-7,764.36	2,262.01	133.11	2,261.08	0.00	0.00	0.00
13,800.00	90.17	359.62	11,446.06	-7,764.06	2,362.01	132.45	2,361.08	0.00	0.00	0.00
13,900.00	90.17	359.62	11,445.76	-7,763.76	2,462.01	131.78	2,461.08	0.00	0.00	0.00
14,000.00	90.17	359.62	11,445.46	-7,763.46	2,562.01	131.12	2,561.08	0.00	0.00	0.00
14,100.00	90.17	359.62	11,445.17	-7,763.17	2,662.00	130.45	2,661.08	0.00	0.00	0.00
14,200.00	90.17	359.62	11,444.87	-7,762.87	2,762.00	129.78	2,761.08	0.00	0.00	0.00
14,300.00	90.17	359.62	11,444.57	-7,762.57	2,862.00	129.12	2,861.08	0.00	0.00	0.00
14,400.00	90.17	359.62	11,444.27	-7,762.27	2,961.99	128.45	2,961.08	0.00	0.00	0.00
14,500.00	90.17	359.62	11,443.97	-7,761.97	3,061.99	127.78	3,061.08	0.00	0.00	0.00
14,600.00	90.17	359.62	11,443.68	-7,761.68	3,161.99	127.12	3,161.08	0.00	0.00	0.00
14,700.00	90.17	359.62	11,443.38	-7,761.38	3,261.99	126.45	3,261.08	0.00	0.00	0.00
14,800.00	90.17	359.62	11,443.08	-7,761.08	3,361.98	125.78	3,361.08	0.00	0.00	0.00
14,900.00	90.17	359.62	11,442.78	-7,760.78	3,461.98	125.12	3,461.08	0.00	0.00	0.00
15,000.00	90.17	359.62	11,442.48	-7,760.48	3,561.98	124.45	3,561.07	0.00	0.00	0.00
15,100.00	90.17	359.62	11,442.18	-7,760.18	3,661.98	123.78	3,661.07	0.00	0.00	0.00
15,200.00	90.17	359.62	11,441.89	-7,759.89	3,761.97	123.11	3,761.07	0.00	0.00	0.00
15,300.00	90.17	359.62	11,441.59	-7,759.59	3,861.97	122.45	3,861.07	0.00	0.00	0.00
15,400.00	90.17	359.62	11,441.29	-7,759.29	3,961.97	121.78	3,961.07	0.00	0.00	0.00
15,500.00	90.17	359.62	11,440.99	-7,758.99	4,061.97	121.11	4,061.07	0.00	0.00	0.00
15,600.00	90.17	359.62	11,440.69	-7,758.69	4,161.96	120.44	4,161.07	0.00	0.00	0.00
15,700.00	90.17	359.62	11,440.39	-7,758.39	4,261.96	119.77	4,261.07	0.00	0.00	0.00
15,800.00	90.17	359.62	11,440.09	-7,758.09	4,361.96	119.10	4,361.07	0.00	0.00	0.00
15,900.00	90.17	359.62	11,439.79	-7,757.79	4,461.95	118.44	4,461.07	0.00	0.00	0.00
16,000.00	90.17	359.62	11,439.50	-7,757.50	4,561.95	117.77	4,561.07	0.00	0.00	0.00
16,100.00	90.17	359.62	11,439.20	-7,757.20	4,661.95	117.10	4,661.07	0.00	0.00	0.00

Planning Report



Database:	Database 1	Local Co-ordinate Reference:	Well GAVILON FED COM 704H
Company:	ASCENT ENERGY	TVD Reference:	KB EST 24.5ft @ 3682.00usft
Project:	LEA COUNTY, NEW MEXICO (NAD 83) (GRID)	MD Reference:	KB EST 24.5ft @ 3682.00usft
Site:	SEC. 33 T20S R33E N.M.P.M. (GRID)	North Reference:	Grid
Well:	GAVILON FED COM 704H	Survey Calculation Method:	Minimum Curvature
Wellbore:	ORIGINAL WELLBORE		
Design:	PROPOSAL #3		

Planned Survey										
MD (usft)	Inc (°)	Azi (°)	TVD (usft)	SS (usft)	+N/-S (usft)	+E/-W (usft)	Vertical Section (usft)	Dogleg Rate (°/100usft)	Build Rate (°/100usft)	Turn Rate (°/100usft)
16,200.00	90.17	359.62	11,438.90	-7,756.90	4,761.95	116.43	4,761.07	0.00	0.00	0.00
16,300.00	90.17	359.62	11,438.60	-7,756.60	4,861.94	115.76	4,861.07	0.00	0.00	0.00
16,400.00	90.17	359.62	11,438.30	-7,756.30	4,961.94	115.09	4,961.07	0.00	0.00	0.00
16,500.00	90.17	359.62	11,438.00	-7,756.00	5,061.94	114.42	5,061.07	0.00	0.00	0.00
16,600.00	90.17	359.62	11,437.70	-7,755.70	5,161.94	113.75	5,161.07	0.00	0.00	0.00
16,700.00	90.17	359.62	11,437.40	-7,755.40	5,261.93	113.08	5,261.07	0.00	0.00	0.00
16,800.00	90.17	359.62	11,437.10	-7,755.10	5,361.93	112.41	5,361.07	0.00	0.00	0.00
16,900.00	90.17	359.62	11,436.80	-7,754.80	5,461.93	111.74	5,461.07	0.00	0.00	0.00
17,000.00	90.17	359.62	11,436.50	-7,754.50	5,561.92	111.07	5,561.07	0.00	0.00	0.00
17,100.00	90.17	359.62	11,436.20	-7,754.20	5,661.92	110.40	5,661.07	0.00	0.00	0.00
17,200.00	90.17	359.62	11,435.90	-7,753.90	5,761.92	109.73	5,761.07	0.00	0.00	0.00
17,300.00	90.17	359.62	11,435.60	-7,753.60	5,861.92	109.06	5,861.06	0.00	0.00	0.00
17,400.00	90.17	359.62	11,435.30	-7,753.30	5,961.91	108.39	5,961.06	0.00	0.00	0.00
17,500.00	90.17	359.62	11,435.00	-7,753.00	6,061.91	107.72	6,061.06	0.00	0.00	0.00
17,600.00	90.17	359.62	11,434.71	-7,752.71	6,161.91	107.05	6,161.06	0.00	0.00	0.00
17,700.00	90.17	359.62	11,434.41	-7,752.41	6,261.91	106.38	6,261.06	0.00	0.00	0.00
17,800.00	90.17	359.62	11,434.11	-7,752.11	6,361.90	105.71	6,361.06	0.00	0.00	0.00
17,900.00	90.17	359.62	11,433.81	-7,751.81	6,461.90	105.04	6,461.06	0.00	0.00	0.00
18,000.00	90.17	359.62	11,433.51	-7,751.51	6,561.90	104.37	6,561.06	0.00	0.00	0.00
18,100.00	90.17	359.62	11,433.21	-7,751.21	6,661.90	103.69	6,661.06	0.00	0.00	0.00
18,200.00	90.17	359.62	11,432.90	-7,750.90	6,761.89	103.02	6,761.06	0.00	0.00	0.00
18,300.00	90.17	359.62	11,432.60	-7,750.60	6,861.89	102.35	6,861.06	0.00	0.00	0.00
18,400.00	90.17	359.62	11,432.30	-7,750.30	6,961.89	101.68	6,961.06	0.00	0.00	0.00
18,500.00	90.17	359.61	11,432.00	-7,750.00	7,061.88	101.01	7,061.06	0.00	0.00	0.00
18,600.00	90.17	359.61	11,431.70	-7,749.70	7,161.88	100.34	7,161.06	0.00	0.00	0.00
18,700.00	90.17	359.61	11,431.40	-7,749.40	7,261.88	99.66	7,261.06	0.00	0.00	0.00
18,800.00	90.17	359.61	11,431.10	-7,749.10	7,361.88	98.99	7,361.06	0.00	0.00	0.00
18,900.00	90.17	359.61	11,430.80	-7,748.80	7,461.87	98.32	7,461.06	0.00	0.00	0.00
19,000.00	90.17	359.61	11,430.50	-7,748.50	7,561.87	97.65	7,561.06	0.00	0.00	0.00
19,100.00	90.17	359.61	11,430.20	-7,748.20	7,661.87	96.97	7,661.06	0.00	0.00	0.00
19,200.00	90.17	359.61	11,429.90	-7,747.90	7,761.87	96.30	7,761.06	0.00	0.00	0.00
19,300.00	90.17	359.61	11,429.60	-7,747.60	7,861.86	95.63	7,861.06	0.00	0.00	0.00
19,400.00	90.17	359.61	11,429.30	-7,747.30	7,961.86	94.95	7,961.06	0.00	0.00	0.00
19,500.00	90.17	359.61	11,429.00	-7,747.00	8,061.86	94.28	8,061.05	0.00	0.00	0.00
19,600.00	90.17	359.61	11,428.70	-7,746.70	8,161.85	93.61	8,161.05	0.00	0.00	0.00
19,700.00	90.17	359.61	11,428.40	-7,746.40	8,261.85	92.93	8,261.05	0.00	0.00	0.00
19,800.00	90.17	359.61	11,428.10	-7,746.10	8,361.85	92.26	8,361.05	0.00	0.00	0.00
19,900.00	90.17	359.61	11,427.79	-7,745.79	8,461.85	91.59	8,461.05	0.00	0.00	0.00
20,000.00	90.17	359.61	11,427.49	-7,745.49	8,561.84	90.91	8,561.05	0.00	0.00	0.00
20,100.00	90.17	359.61	11,427.19	-7,745.19	8,661.84	90.24	8,661.05	0.00	0.00	0.00
20,200.00	90.17	359.61	11,426.89	-7,744.89	8,761.84	89.56	8,761.05	0.00	0.00	0.00
20,300.00	90.17	359.61	11,426.59	-7,744.59	8,861.84	88.89	8,861.05	0.00	0.00	0.00
20,400.00	90.17	359.61	11,426.29	-7,744.29	8,961.83	88.22	8,961.05	0.00	0.00	0.00
20,500.00	90.17	359.61	11,425.99	-7,743.99	9,061.83	87.54	9,061.05	0.00	0.00	0.00
20,600.00	90.17	359.61	11,425.68	-7,743.68	9,161.83	86.87	9,161.05	0.00	0.00	0.00
20,700.00	90.17	359.61	11,425.38	-7,743.38	9,261.82	86.19	9,261.05	0.00	0.00	0.00
20,800.00	90.17	359.61	11,425.08	-7,743.08	9,361.82	85.52	9,361.05	0.00	0.00	0.00
20,900.00	90.17	359.61	11,424.78	-7,742.78	9,461.82	84.84	9,461.05	0.00	0.00	0.00
21,000.00	90.17	359.61	11,424.48	-7,742.48	9,561.82	84.17	9,561.05	0.00	0.00	0.00
21,100.00	90.17	359.61	11,424.18	-7,742.18	9,661.81	83.49	9,661.05	0.00	0.00	0.00
21,200.00	90.17	359.61	11,423.87	-7,741.87	9,761.81	82.81	9,761.05	0.00	0.00	0.00
21,300.00	90.17	359.61	11,423.57	-7,741.57	9,861.81	82.14	9,861.05	0.00	0.00	0.00
21,400.00	90.17	359.61	11,423.27	-7,741.27	9,961.81	81.46	9,961.05	0.00	0.00	0.00



Planning Report

Database:	Database 1	Local Co-ordinate Reference:	Well GAVILON FED COM 704H
Company:	ASCENT ENERGY	TVD Reference:	KB EST 24.5ft @ 3682.00usft
Project:	LEA COUNTY, NEW MEXICO (NAD 83) (GRID)	MD Reference:	KB EST 24.5ft @ 3682.00usft
Site:	SEC. 33 T20S R33E N.M.P.M. (GRID)	North Reference:	Grid
Well:	GAVILON FED COM 704H	Survey Calculation Method:	Minimum Curvature
Wellbore:	ORIGINAL WELLBORE		
Design:	PROPOSAL #3		

Planned Survey										
MD (usft)	Inc (°)	Azi (°)	TVD (usft)	SS (usft)	+N/-S (usft)	+E/-W (usft)	Vertical Section (usft)	Dogleg Rate (°/100usft)	Build Rate (°/100usft)	Turn Rate (°/100usft)
21,500.00	90.17	359.61	11,422.97	-7,740.97	10,061.80	80.79	10,061.05	0.00	0.00	0.00
21,600.00	90.17	359.61	11,422.67	-7,740.67	10,161.80	80.11	10,161.05	0.00	0.00	0.00
21,700.00	90.17	359.61	11,422.37	-7,740.37	10,261.80	79.44	10,261.04	0.00	0.00	0.00
LTP: 100ft FNL & 990ft FWL of Sec 28										
21,770.89	90.17	359.61	11,422.15	-7,740.15	10,332.69	78.96	10,331.93	0.00	0.00	0.00
21,800.00	90.17	359.61	11,422.06	-7,740.06	10,361.79	78.76	10,361.04	0.00	0.00	0.00
BHL: 50ft FNL & 990ft FWL of Sec 28										
21,820.90	90.17	359.61	11,422.00	-7,740.00	10,382.69	78.62	10,381.94	0.00	0.00	0.00

Formations						
MD (usft)	TVD (usft)	Name	Lithology	Dip (°)	Dip Direction (°)	
1,432.00	1,432.00	RSTLR		0.00		
1,802.00	1,802.00	SALDO		0.00		
3,286.28	3,267.00	TANSIL		0.00		
3,483.75	3,462.00	YATES		0.00		
3,794.62	3,772.00	CAPITAN_REEF_TOP		0.00		
5,014.62	4,992.00	TOP_DELAWARE_SAND		0.00		
5,584.62	5,562.00	CHERRY_CANYON		0.00		
6,724.62	6,702.00	BRUSHY_CANYON		0.00		
8,469.62	8,447.00	BSPG_LIME		0.00		
8,514.62	8,492.00	AVLN		0.00		
8,884.62	8,862.00	LEONARD_B		0.00		
9,509.62	9,487.00	1ST_BSPG_SND		0.00		
9,814.62	9,792.00	2ND_BSPG		0.00		
10,054.62	10,032.00	2ND_BSPG_SND		0.00		
10,647.62	10,625.00	3RD_BSPG		0.00		
11,087.88	11,062.00	3RD BSPG S		0.00		
11,537.11	11,392.00	WC A		0.00		

Plan Annotations					
MD (usft)	TVD (usft)	Local Coordinates		Comment	
		+N/-S (usft)	+E/-W (usft)		
0.00	0.00	0.00	0.00	SHL: 130ft FSL & 842ft FWL of Sec 33	
2,000.00	2,000.00	0.00	0.00	START NUDGE (2°/100ft BUR)	
2,600.00	2,595.62	-50.93	36.40	EOB TO 12° INC	
3,234.67	3,216.42	-158.29	113.13	END OF TANGENT	
3,834.67	3,812.05	-209.22	149.53	EOD TO VERTICAL	
10,901.66	10,879.04	-209.22	149.53	KOP (10°/100ft BUR)	
11,368.65	11,296.01	-29.22	148.33	FTP: 100ft FSL & 990ft FWL of Sec 33	
11,803.36	11,452.00	365.42	145.72	HZ LP: 494.65ft FSL & 990ft FWL of Sec 33	
21,770.89	11,422.15	10,332.69	78.96	LTP: 100ft FNL & 990ft FWL of Sec 28	
21,820.90	11,422.00	10,382.69	78.62	BHL: 50ft FNL & 990ft FWL of Sec 28	

District I
 1625 N. French Dr., Hobbs, NM 88240
 Phone:(575) 393-6161 Fax:(575) 393-0720

District II
 811 S. First St., Artesia, NM 88210
 Phone:(575) 748-1283 Fax:(575) 748-9720

District III
 1000 Rio Brazos Rd., Aztec, NM 87410
 Phone:(505) 334-6178 Fax:(505) 334-6170

District IV
 1220 S. St Francis Dr., Santa Fe, NM 87505
 Phone:(505) 476-3470 Fax:(505) 476-3462

State of New Mexico
Energy, Minerals and Natural Resources
Oil Conservation Division
1220 S. St Francis Dr.
Santa Fe, NM 87505

CONDITIONS
 Action 60517

CONDITIONS

Operator: ASCENT ENERGY, LLC. 1125 17th St Denver, CO 80202	OGRID: 325830
	Action Number: 60517
	Action Type: [C-103] NOI Change of Plans (C-103A)

CONDITIONS

Created By	Condition	Condition Date
pkautz	None	11/8/2021