

Submit 1 Copy To Appropriate District Office
 District I - (575) 393-6161
 1625 N. French Dr., Hobbs, NM 88240
 District II - (575) 748-1283
 811 S. First St., Artesia, NM 88210
 District III - (505) 334-6178
 1000 Rio Brazos Rd., Aztec, NM 87410
 District IV - (505) 476-3460
 1220 S. St. Francis Dr., Santa Fe, NM 87505

State of New Mexico
 Energy, Minerals and Natural Resources

OIL CONSERVATION DIVISION
 1220 South St. Francis Dr.
 Santa Fe, NM 87505

Form C-103
 Revised July 18, 2013

SUNDRY NOTICES AND REPORTS ON WELLS (DO NOT USE THIS FORM FOR PROPOSALS TO DRILL OR TO DEEPEN OR PLUG BACK TO A DIFFERENT RESERVOIR. USE "APPLICATION FOR PERMIT" (FORM C-101) FOR SUCH PROPOSALS.)		WELL API NO. 30.025.32465
1. Type of Well: Oil Well <input type="checkbox"/> Gas Well <input checked="" type="checkbox"/> Other <input type="checkbox"/>		5. Indicate Type of Lease STATE <input checked="" type="checkbox"/> FEE <input type="checkbox"/>
2. Name of Operator Apache Corporation		6. State Oil & Gas Lease No.
3. Address of Operator 303 Veterans Airpark Lane, Ste. 3000, Midland, TX 79705		7. Lease Name or Unit Agreement Name W. H. Laughlin
4. Well Location Unit Letter <u>F</u> : <u>1980</u> feet from the <u>N</u> line and <u>2250</u> feet from the <u>W</u> line Section <u>9</u> Township <u>20S</u> Range <u>37E</u> NMPM County <u>Lea</u>		8. Well Number <u>#006</u>
11. Elevation (Show whether DR, RKB, RT, GR, etc.)		9. OGRID Number 873
10. Pool name or Wildcat Eumont; Yates/7 Rvrs/Queen		10. Pool name or Wildcat Eumont; Yates/7 Rvrs/Queen

12. Check Appropriate Box to Indicate Nature of Notice, Report or Other Data

NOTICE OF INTENTION TO:		SUBSEQUENT REPORT OF:	
PERFORM REMEDIAL WORK <input type="checkbox"/>	PLUG AND ABANDON <input type="checkbox"/>	REMEDIAL WORK <input type="checkbox"/>	ALTERING CASING <input type="checkbox"/>
TEMPORARILY ABANDON <input type="checkbox"/>	CHANGE PLANS <input type="checkbox"/>	COMMENCE DRILLING OPNS. <input type="checkbox"/>	P AND A <input checked="" type="checkbox"/>
PULL OR ALTER CASING <input type="checkbox"/>	MULTIPLE COMPL <input type="checkbox"/>	CASING/CEMENT JOB <input type="checkbox"/>	PNR <input type="checkbox"/>
DOWNHOLE COMMINGLE <input type="checkbox"/>			
CLOSED-LOOP SYSTEM <input type="checkbox"/>			
OTHER: <input type="checkbox"/>		OTHER: <input type="checkbox"/>	

13. Describe proposed or completed operations. (Clearly state all pertinent details, and give pertinent dates, including estimated date of starting any proposed work). SEE RULE 19.15.7.14 NMAC. For Multiple Completions: Attach wellbore diagram of proposed completion or recompletion.

1. 10/04/21 Verified CIBP @ 2470'. Spot 25 sx class C cmt @ 2470' to 2108'. Spot 25 sx class C cmt @ 1253' to 874'.
 TOC 900'.

2. 10/05/21 Spot 33 sx class C cmt @ 326' to surface. Cut off wellhead and remove. Install dry hole marker. P&A complete.

Spud Date:

Rig Release Date:

I hereby certify that the information above is true and complete to the best of my knowledge and belief.

SIGNATURE  TITLE Agent DATE 10/6/21

Type or print name Jimmy Bagley E-mail address: sunsetwellservice@yahoo.com PHONE: 432-561-8600

For State Use Only

APPROVED BY: Kerry Fortner TITLE Compliance Officer A DATE 12/3/21

Conditions of Approval (if any)

Authorized by Nicole Puma Regulatory Tech. for Guinn Buckle & Reclamation Foreman
-Apache Corp



WELL BORE INFO.

LEASE NAME	Laughlin, W.H.
WELL #	#006
API #	30.025.32465
COUNTY	LEA, NM

0
156
313
469
626
782
939
1095
1252
1408
1565
1721
1878
2034
2190
2347
2503
2660
2816
2973
3129
3286
3442
3599
3755

8 3/4" Hole
7" 20# @ 1203'
w/ 325 sx CIRC to surf

6 1/8" Hole
4 1/2" 11.6# @ 3755'
w/ 565 sx CIRC to surf

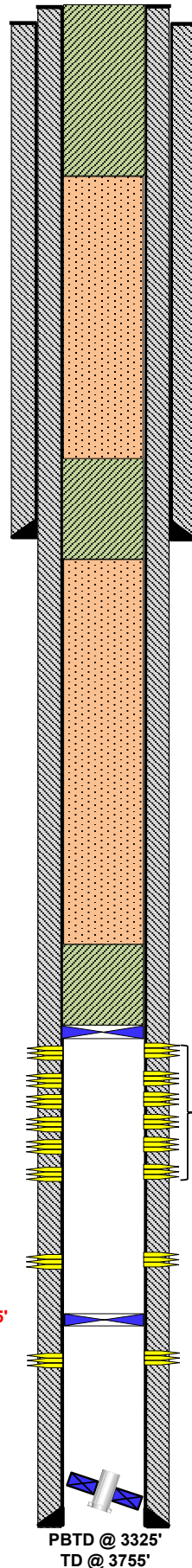

DEPTH SX/CMT

SURF

30 SX

300'

FINAL P&A WB DIAGRAM

3. PUH & SPOTTED 33 SX CLASS "C" CMT FROM 326' TO SURF. RDMO, CUT OFF WH & ANCHORS, INSTALL DRY HOLE MARKER, CLEAN LOCATION, P&A COMPLETED ON 10-05-21.

WATER BOARD & SURF PLUG

1053'

25 SX

1253'

2. PUH & SPOTTED 25 SX CLASS "C" CMT FROM 1253/-874', TAGGED TOC @ 900'.

TOP OF SALT & SURF SHOE

2256'

25 SX

2456'

1. MIRU P&A RIG. RIH W/TBG & VERIFIED CIBP @ 2470', CIRC W/MLF, & SPOTTED 25 SX CLASS "C" CMT FROM 2470'-2108'.

PERFS & BASE OF SALT

Perfs @ 2506'-2882'

Perfs @ 3038'-3290'

Perfs @ 3337'-3490'

CIBP @ 3325'

Tubing fish below CIBP

PBTD @ 3325'
TD @ 3755'

District I
1625 N. French Dr., Hobbs, NM 88240
Phone:(575) 393-6161 Fax:(575) 393-0720
District II
811 S. First St., Artesia, NM 88210
Phone:(575) 748-1283 Fax:(575) 748-9720
District III
1000 Rio Brazos Rd., Aztec, NM 87410
Phone:(505) 334-6178 Fax:(505) 334-6170
District IV
1220 S. St Francis Dr., Santa Fe, NM 87505
Phone:(505) 476-3470 Fax:(505) 476-3462

State of New Mexico
Energy, Minerals and Natural Resources
Oil Conservation Division
1220 S. St Francis Dr.
Santa Fe, NM 87505

CONDITIONS

Action 55613

CONDITIONS

Operator: APACHE CORPORATION 303 Veterans Airpark Ln Midland, TX 79705	OGRID: 873
	Action Number: 55613
	Action Type: [C-103] Sub. Plugging (C-103P)

CONDITIONS

Created By	Condition	Condition Date
kfortner	None	12/3/2021