

Office
 District I – (575) 393-6161
 1625 N. French Dr., Hobbs, NM 88240
 District II – (575) 748-1283
 811 S. First St., Artesia, NM 88210
 District III – (505) 334-6178
 1000 Rio Brazos Rd., Aztec, NM 87410
 District IV – (505) 476-3460
 1220 S. St. Francis Dr., Santa Fe, NM
 87505

State of New Mexico
 Energy, Minerals and Natural Resources

Form C-103
 Revised July 18, 2013

OIL CONSERVATION DIVISION
 1220 South St. Francis Dr.
 Santa Fe, NM 87505

WELL API NO. 30-045-29936
5. Indicate Type of Lease STATE <input type="checkbox"/> FEE <input checked="" type="checkbox"/>
6. State Oil & Gas Lease No.
7. Lease Name or Unit Agreement Name VASALY SWD
8. Well Number 2
9. OGRID Number 372171
10. Pool name or Wildcat SWD

SUNDRY NOTICES AND REPORTS ON WELLS (DO NOT USE THIS FORM FOR PROPOSALS TO DRILL OR TO DEEPEN OR PLUG BACK TO A DIFFERENT RESERVOIR. USE "APPLICATION FOR PERMIT" (FORM C-101) FOR SUCH PROPOSALS.)	
1. Type of Well: Oil Well <input type="checkbox"/> Gas Well <input checked="" type="checkbox"/> Other	
2. Name of Operator HILCORP ENERGY COMPANY	
3. Address of Operator 382 Road 3100, Aztec, NM 87410	
4. Well Location Unit Letter <u>B</u> : <u>1200'</u> feet from the <u>NORTH</u> line and <u>2390'</u> feet from the <u>EAST</u> line Section <u>22</u> Township <u>30N</u> Range <u>11W</u> NMPM County <u>San Juan</u>	
11. Elevation (Show whether DR, RKB, RT, GR, etc.) 6278' GR	

12. Check Appropriate Box to Indicate Nature of Notice, Report or Other Data

NOTICE OF INTENTION TO: PERFORM REMEDIAL WORK <input type="checkbox"/> PLUG AND ABANDON <input type="checkbox"/> TEMPORARILY ABANDON <input type="checkbox"/> CHANGE PLANS <input type="checkbox"/> PULL OR ALTER CASING <input type="checkbox"/> MULTIPLE COMPL <input type="checkbox"/> DOWNHOLE COMMINGLE <input type="checkbox"/> CLOSED-LOOP SYSTEM <input type="checkbox"/> OTHER: <input checked="" type="checkbox"/> MIT		SUBSEQUENT REPORT OF: REMEDIAL WORK <input type="checkbox"/> ALTERING CASING <input type="checkbox"/> COMMENCE DRILLING OPNS. <input type="checkbox"/> P AND A <input type="checkbox"/> CASING/CEMENT JOB <input type="checkbox"/> OTHER: <input type="checkbox"/>	
---	--	---	--

13. Describe proposed or completed operations. (Clearly state all pertinent details, and give pertinent dates, including estimated date of starting any proposed work). SEE RULE 19.15.7.14 NMAC. For Multiple Completions: Attach wellbore diagram of proposed completion or recompletion.

Hilcorp Energy Company requests to conduct a Mechanical Integrity Test on the subject well per the attached procedure and wellbore schematic.

Spud Date:

Rig Release Date:

I hereby certify that the information above is true and complete to the best of my knowledge and belief.

SIGNATURE  TITLE Operations/Regulatory Technician – Sr. DATE 12/1/2021

Type or print name Amanda Walker E-mail address: mwalker@hilcorp.com PHONE: (346) 237-2177

For State Use Only

APPROVED BY: Monica Kushling TITLE Deputy Oil and Gas Inspector DATE 12/27/2021
 Conditions of Approval (if any):



Hilcorp Energy Company

Vasaly Com 2 SWD

MIT - Notice of Intent

API #:3004529936

PROCEDURE

1. Hold a pre-job safety meeting prior to beginning all operations or during a change in operational scope or initiation of SIMOPs.

Properly document all operations via the JSA process. Insure that all personnel on sight abide by HEC safety protocol, including PPE, housekeeping, and procedures. Comply with all NMOCD, BLM, and HEC safety and environmental regulations. Verify there is no H2S present prior to beginning operations. If H2S is present, take the necessary actions to insure that the operation is safe prior to beginning operations. Observe and record pressures across all strings prior to beginning operations. **Notify NMOCD and BLM 24 hours in advance of beginning operations.**

2. Perform bradenhead test to verify bradenhead isolation from the production casing and the tubing.
3. Record current wellhead pressures, ND exisiting piping on casing valve.
4. RU pump truck, pressure test surface equipment.
5. Load well tubing-casing annulus and pressure test to 500 psi or to pressure as directed by regulatory agency, hold for 30 minutes and chart. Monitor tbg and surface csg pressures during the test.
6. Bleed off pressure, break out surface piping and RD pump truck. NU exisitng piping.
7. Conduct High Discharge pressure kill test.



Current Schematic - Version 3

Well Name: VASALY COM #2 SWD

API / UWI 3004529936	Surface Legal Location 022-030N-011W-B	Field Name WILDCAT	#0900	Route 0700	State/Province NEW MEXICO	Well Configuration Type Vertical
Ground Elevation (ft) 5,856.00	Original KB/RT Elevation (ft) 5,882.00	KB-Ground Distance (ft) 26.00	KB-Casing Flange Distance (ft)	KB-Tubing Hanger Distance (ft)		

Original Hole [Vertical]

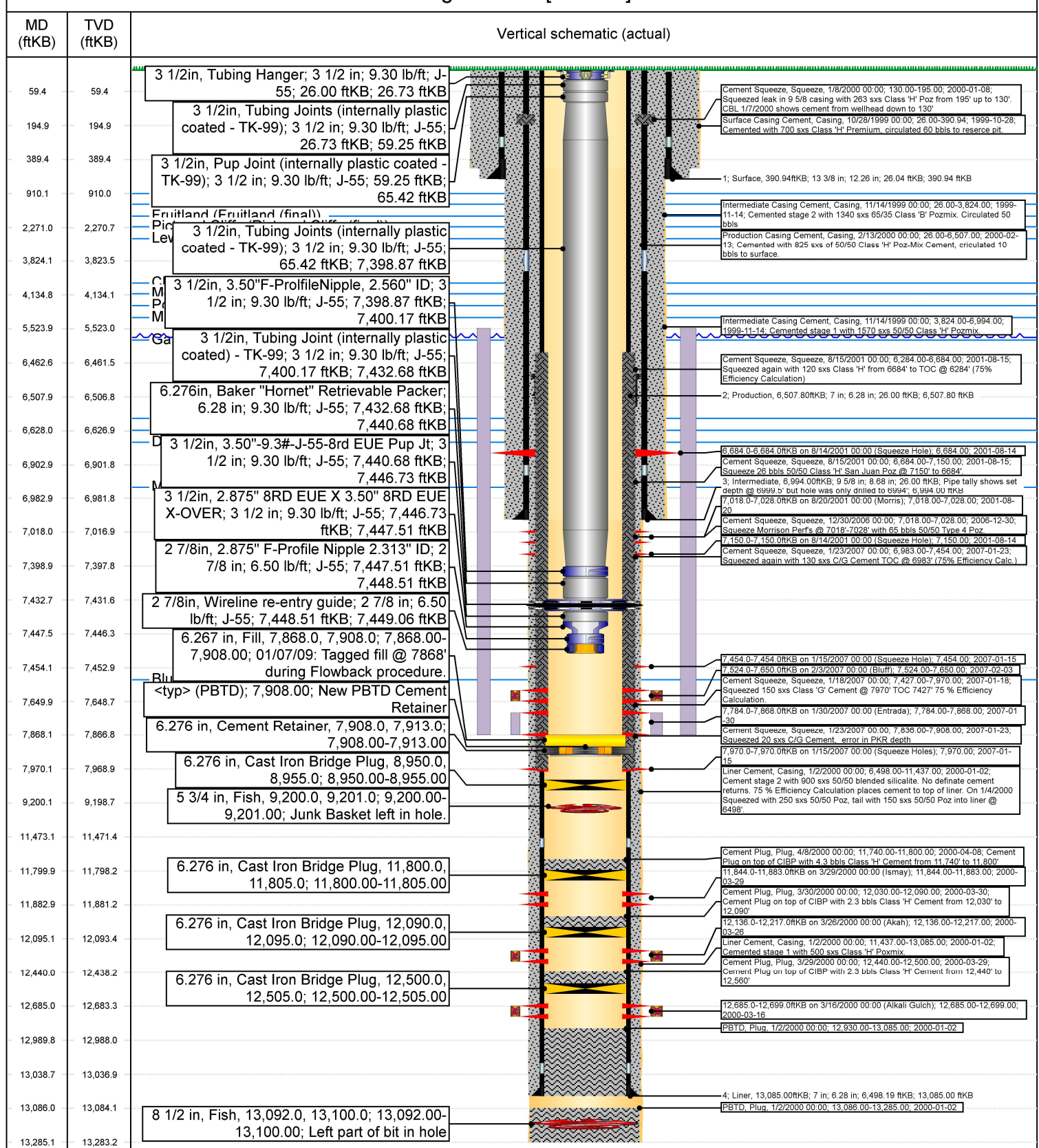

District I
1625 N. French Dr., Hobbs, NM 88240
Phone:(575) 393-6161 Fax:(575) 393-0720
District II
811 S. First St., Artesia, NM 88210
Phone:(575) 748-1283 Fax:(575) 748-9720
District III
1000 Rio Brazos Rd., Aztec, NM 87410
Phone:(505) 334-6178 Fax:(505) 334-6170
District IV
1220 S. St Francis Dr., Santa Fe, NM 87505
Phone:(505) 476-3470 Fax:(505) 476-3462

State of New Mexico
Energy, Minerals and Natural Resources
Oil Conservation Division
1220 S. St Francis Dr.
Santa Fe, NM 87505

CONDITIONS

Action 64579

CONDITIONS

Operator: HILCORP ENERGY COMPANY 1111 Travis Street Houston, TX 77002	OGRID: 372171
	Action Number: 64579
	Action Type: [C-103] NOI Temporary Abandonment (C-103I)

CONDITIONS

Created By	Condition	Condition Date
mkuehling	None	12/27/2021