

Submit 1 Copy To Appropriate District Office  
 District I - (575) 393-6161  
 1625 N. French Dr., Hobbs, NM 88240  
 District II - (575) 748-1283  
 811 S. First St., Artesia, NM 88210  
 District III - (505) 334-6178  
 1000 Rio Brazos Rd., Aztec, NM 87410  
 District IV - (505) 476-3460  
 1220 S. St. Francis Dr., Santa Fe, NM 87505

State of New Mexico  
 Energy, Minerals and Natural Resources

Form C-103  
 Revised July 18, 2013

OIL CONSERVATION DIVISION  
 1220 South St. Francis Dr.  
 Santa Fe, NM 87505

<b>SUNDRY NOTICES AND REPORTS ON WELLS</b> (DO NOT USE THIS FORM FOR PROPOSALS TO DRILL OR TO DEEPEN OR PLUG BACK TO A DIFFERENT RESERVOIR. USE "APPLICATION FOR PERMIT" (FORM C-101) FOR SUCH PROPOSALS.)		WELL API NO. 30.025.10270
1. Type of Well: Oil Well <input checked="" type="checkbox"/> Gas Well <input type="checkbox"/> Other <input type="checkbox"/>		5. Indicate Type of Lease STATE <input type="checkbox"/> FEE <input checked="" type="checkbox"/>
2. Name of Operator Apache Corporation		6. State Oil & Gas Lease No.
3. Address of Operator 303 Veterans Airpark Lane, Ste. 3000, Midland, TX 79705		7. Lease Name or Unit Agreement Name Walden, E.W.
4. Well Location Unit Letter <u>K</u> : <u>2009</u> feet from the <u>S</u> line and <u>1911</u> feet from the <u>W</u> line Section <u>15</u> Township <u>22S</u> Range <u>37E</u> NMPM County <u>Lea</u>		8. Well Number #002
11. Elevation (Show whether DR, RKB, RT, GR, etc.) 3394' DF		9. OGRID Number 873
		10. Pool name or Wildcat Blinebry-Drinkard

12. Check Appropriate Box to Indicate Nature of Notice, Report or Other Data

NOTICE OF INTENTION TO:		SUBSEQUENT REPORT OF:	
PERFORM REMEDIAL WORK <input type="checkbox"/>	PLUG AND ABANDON <input type="checkbox"/>	REMEDIAL WORK <input type="checkbox"/>	ALTERING CASING <input type="checkbox"/>
TEMPORARILY ABANDON <input type="checkbox"/>	CHANGE PLANS <input type="checkbox"/>	COMMENCE DRILLING OPNS. <input type="checkbox"/>	<b>P AND A</b> <input checked="" type="checkbox"/>
PULL OR ALTER CASING <input type="checkbox"/>	MULTIPLE COMPL <input type="checkbox"/>	CASING/CEMENT JOB <input type="checkbox"/>	PNR <input type="checkbox"/>
DOWNHOLE COMMINGLE <input type="checkbox"/>			
CLOSED-LOOP SYSTEM <input type="checkbox"/>			
OTHER: <input type="checkbox"/>		OTHER: <input type="checkbox"/>	

13. Describe proposed or completed operations. (Clearly state all pertinent details, and give pertinent dates, including estimated date of starting any proposed work). SEE RULE 19.15.7.14 NMAC. For Multiple Completions: Attach wellbore diagram of proposed completion or recompletion.

- 11/23/21 Notified OCD on MI P&A equipment. → 2514 w/ 112g, 10g CIBP @ 5450'
- 11/24/21 Circ well w/MLF from 5450'-surf. Spot 50 sx class C cmt from 5450'-4995'.
- 11/29/21 Perf @ 2825' ~~101~~ 130 sx class C cmt. 2825'-2355' WOC
- 11/30/21 Tag TOC @ 2321'. Perf @ 1280' ~~101~~ 60 sx class C cmt. Tag @ 1073'. Perf @ 300'
- 12/01/21 Circ well w/151 sx class C cmt on 5 1/2" csg, 8 5/8", 13 3/8" from 300'-surf. Tag @ \* surf. Cut off wellhead and remove. Install dry hole marker. P&A complete.

Spud Date:

Rig Release Date:

I hereby certify that the information above is true and complete to the best of my knowledge and belief.

SIGNATURE  TITLE Agent DATE 12/02/21

Type or print name Jimmy Bagley E-mail address: sunsetwellservice@yahoo.com PHONE: 432-561-8600

For State Use Only

APPROVED BY: Kerry Fortner TITLE Compliance Officer A DATE 1/13/22

Conditions of Approval (if any):

Authentic Nicole Pinner Regulatory Tech for Guinn Bricks. See Declaration Foreman - Apache Corp



## WELL BORE INFO.

LEASE NAME

E.W. WALDEN

WELL #

#002

API #

30.025.10270

COUNTY

LEA, NM

DEPTH SX/CMT

FINAL P&amp;A WB DIAGRAM

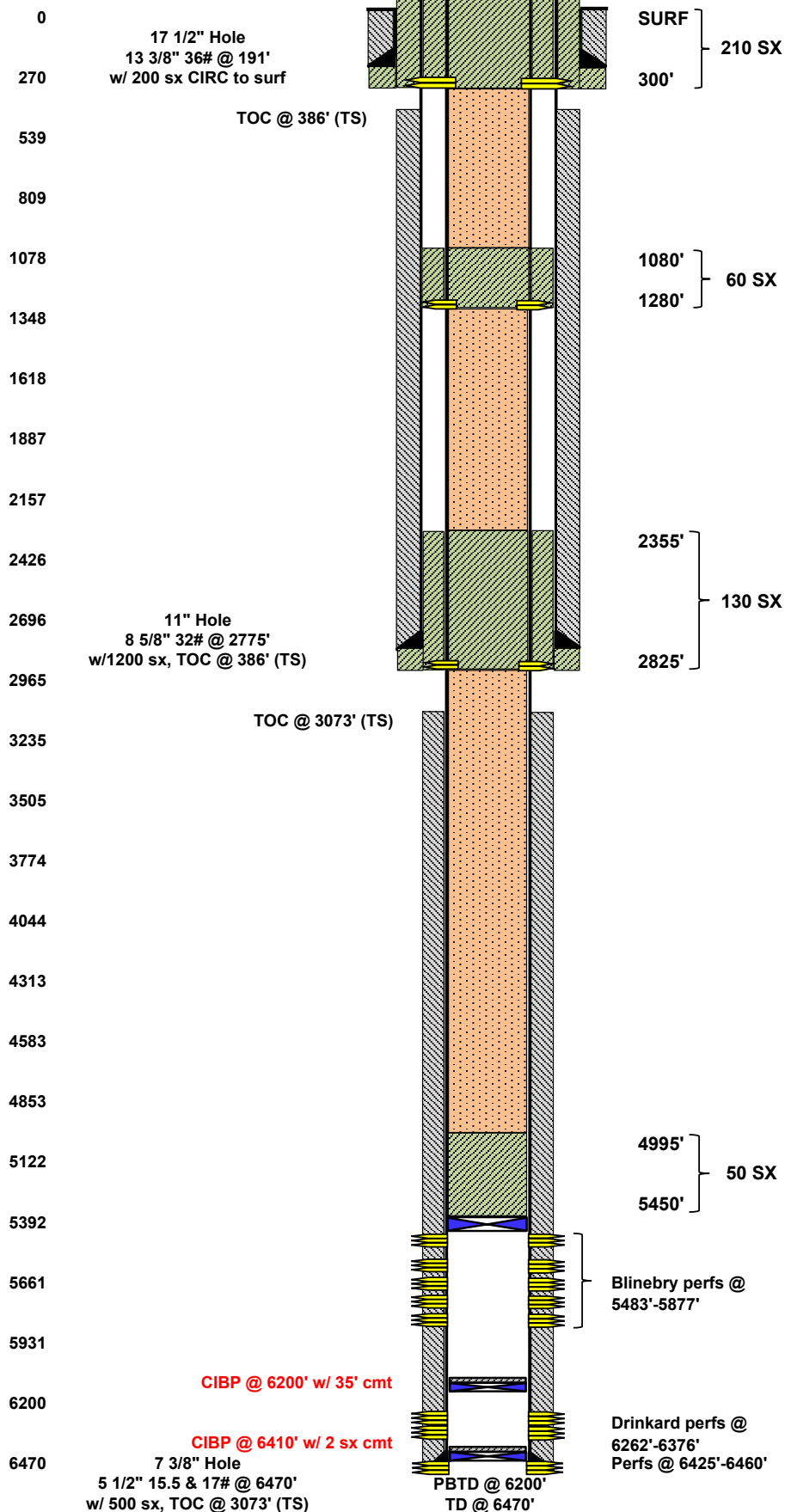

## PLUG #4.

11-30-21 PUH & PERF'D @ 300', EPIR.  
12-1-21 CIRC'D 151 SX CLASS "C" CMT FROM 300' TO  
SURF ON BOTH 5 1/2' & 8 5/8" STRINGS. RDMO, CUT  
OFF WH, INSTALL DRY HOLE MARKER, CLEAN LOCATION.  
P&A COMPLETE 12-1-21

SURF SHOE, WATER BOARD, &amp; SURF PLUG

## PLUG #3.

11-30-21 PUH & PERF'D @ 1280', EPIR & SQZD 60 SX  
CLASS "C" CMT FROM 1280'-1080', WOC/TAGGED TOC  
@ 1073'.

TOP OF SALT

## PLUG #2.

11-29-21 PUH & PERF'D TWICE @ 2825' & SQZ'D 130 SX  
CLASS "C" CMT, WOC/TAG.  
11-30-21 TAGGED TOC @ 2321'.

INTERM SHOE, YATES, &amp; BASE OF SALT

## PLUG #1.

11-23-21 MIRU P&A RIG.  
11-24-21 RIH W/ TBG & VERIFIED CIBP @ 5450', CIRC W/  
130 BBLs OF MLF, SPOTTED 50 SX CLASS "C" CMT @  
5450'-4995', POOH W/ 44 STDS, SDFN.

BLINEBRY PERFS

## PRIOR TO P&amp;A PREP

5-25-21 MIRU SU, UNSEAT PUMP, POOH LD RODS &  
PUMP, TBG & TAC.  
5-26-21 RIH W/WL GAUGE RING TO 5470', SET CIBP @  
5450' W/ NO CMT. RDMO

**District I**  
1625 N. French Dr., Hobbs, NM 88240  
Phone:(575) 393-6161 Fax:(575) 393-0720

**District II**  
811 S. First St., Artesia, NM 88210  
Phone:(575) 748-1283 Fax:(575) 748-9720

**District III**  
1000 Rio Brazos Rd., Aztec, NM 87410  
Phone:(505) 334-6178 Fax:(505) 334-6170

**District IV**  
1220 S. St Francis Dr., Santa Fe, NM 87505  
Phone:(505) 476-3470 Fax:(505) 476-3462

State of New Mexico  
Energy, Minerals and Natural Resources  
Oil Conservation Division  
1220 S. St Francis Dr.  
Santa Fe, NM 87505

CONDITIONS

Action 65588

CONDITIONS

Operator: APACHE CORPORATION 303 Veterans Airpark Ln Midland, TX 79705	OGRID: 873
	Action Number: 65588
	Action Type: [C-103] Sub. Plugging (C-103P)

CONDITIONS

Created By	Condition	Condition Date
kfortner	None	1/13/2022