

<b>Well Name:</b> POKER LAKE CVX JV RR	<b>Well Location:</b> T25S / R30E / SEC 21 / NWNW /	<b>County or Parish/State:</b> EDDY / NM
<b>Well Number:</b> 6H	<b>Type of Well:</b> OIL WELL	<b>Allottee or Tribe Name:</b>
<b>Lease Number:</b> NMLC063875A	<b>Unit or CA Name:</b>	<b>Unit or CA Number:</b>
<b>US Well Number:</b> 3001540580	<b>Well Status:</b> Temporarily Abandoned	<b>Operator:</b> XTO PERMIAN OPERATING LLC

Accepted for record – NMOCD gc 1/7/2022

### Subsequent Report

**Sundry ID:** 2650547

**Type of Submission:** Subsequent Report

**Type of Action:** Temporary Abandonment

**Date Sundry Submitted:** 12/30/2021

**Time Sundry Submitted:** 08:15

**Date Operation Actually Began:** 12/20/2021

**Actual Procedure:** 12/20-21/2021: Pooh with tbg & rods 12/22/2021: Set CIBP @ 7690 w/ 2 sx cmt on top. 12/27/2021: Tag TOC @ 7645, circ 175bbl load and test csg with chart to 500 psi for 30 min - test gd. BLM rep on site witnessed PA (Omar Alomar). Well Ta'd. MIT chart attached.

### SR Attachments

#### Actual Procedure

MIT\_Chart\_12.29.21\_20211230081536.pdf

Subsequent\_TA\_WBD\_20211230081520.pdf

**Well Name:** POKER LAKE CVX JV RR**Well Location:** T25S / R30E / SEC 21 /  
NWNW /**County or Parish/State:** EDDY /  
NM**Well Number:** 6H**Type of Well:** OIL WELL**Allottee or Tribe Name:****Lease Number:** NMLC063875A**Unit or CA Name:****Unit or CA Number:****US Well Number:** 3001540580**Well Status:** Temporarily Abandoned**Operator:** XTO PERMIAN  
OPERATING LLC

### Operator Certification

*I certify that the foregoing is true and correct. Title 18 U.S.C. Section 1001 and Title 43 U.S.C. Section 1212, make it a crime for any person knowingly and willfully to make to any department or agency of the United States any false, fictitious or fraudulent statements or representations as to any matter within its jurisdiction. Electronic submission of Sundry Notices through this system satisfies regulations requiring a submission of Form 3160-5 or a Sundry Notice.*

**Operator Electronic Signature:** CASSIE EVANS**Signed on:** DEC 30, 2021 08:15 AM**Name:** XTO PERMIAN OPERATING LLC**Title:** Regulatory Analyst**Street Address:** 6401 Holiday Hill Road, Bldg 5**City:** Midland**State:** TX**Phone:** (432) 218-3671**Email address:** CASSIE.EVANS@EXXONMOBIL.COM

### Field Representative

**Representative Name:****Street Address:****City:****State:****Zip:****Phone:****Email address:**

### BLM Point of Contact

**BLM POC Name:** JAMES A AMOS**BLM POC Title:** Acting Assistant Field Manager**BLM POC Phone:** 5752345927**BLM POC Email Address:** jamos@blm.gov**Disposition:** Approved**Disposition Date:** 01/04/2022**Signature:** James A. Amos

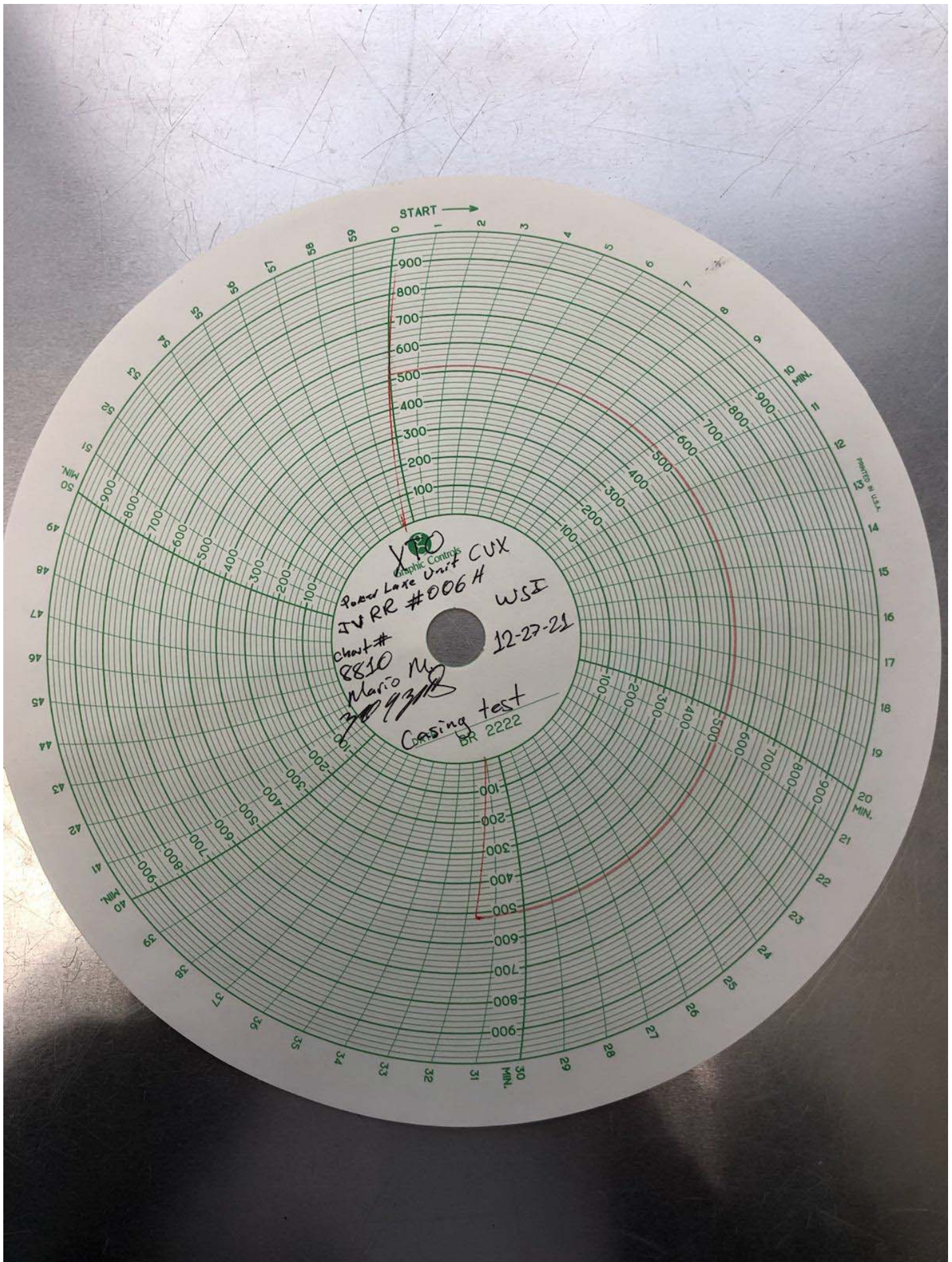



## Schematic - Vertical

Well Name: POKER LAKE UNIT CVX JV RR 006H

API/UWI 3001540580	SAP Cost Center ID 1140121001	Permit Number	State/Province New Mexico	County Eddy
Surface Location T25S-R30E-S21	Spud Date 10/3/2012	Original KB Elevation (ft) 3,258.00	Ground Elevation (ft) 3,241.00	KB-Ground Distance (ft) 17.00
Field Name Corral Canyon	North/South Distance (ft) 125.0	North/South Reference FNL	East/West Distance (ft) 400.0	East/West Reference FWL
Well Classification Oil	Well Type Development	Well Status Active	Latitude (") 32° 7' 21.061" N	Longitude (") 103° 53' 36.55" W
			Method Of Production Beam	

Horizontal, Original Hole, 12/30/2021 9:10:30 AM

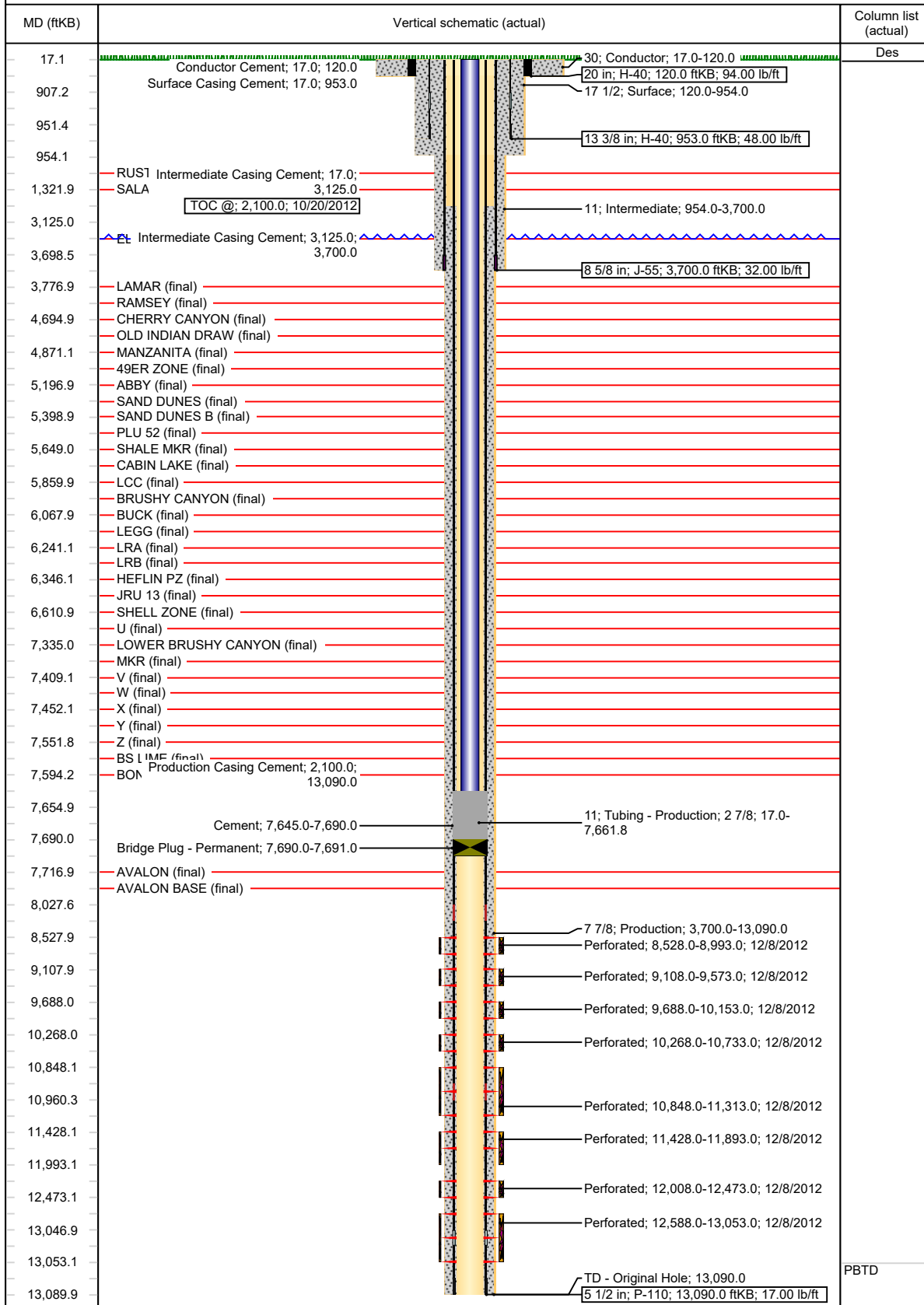

**District I**  
1625 N. French Dr., Hobbs, NM 88240  
Phone:(575) 393-6161 Fax:(575) 393-0720  
**District II**  
811 S. First St., Artesia, NM 88210  
Phone:(575) 748-1283 Fax:(575) 748-9720  
**District III**  
1000 Rio Brazos Rd., Aztec, NM 87410  
Phone:(505) 334-6178 Fax:(505) 334-6170  
**District IV**  
1220 S. St Francis Dr., Santa Fe, NM 87505  
Phone:(505) 476-3470 Fax:(505) 476-3462

State of New Mexico  
Energy, Minerals and Natural Resources  
Oil Conservation Division  
1220 S. St Francis Dr.  
Santa Fe, NM 87505

CONDITIONS  
  
Action 70455

CONDITIONS

Operator: XTO PERMIAN OPERATING LLC. 6401 HOLIDAY HILL ROAD MIDLAND, TX 79707	OGRID: 373075
	Action Number: 70455
	Action Type: [C-103] Sub. Temporary Abandonment (C-103U)

CONDITIONS

Created By	Condition	Condition Date
gcordero	None	1/7/2022