

Office  
 District I – (575) 393-6161  
 1625 N. French Dr., Hobbs, NM 88240  
 District II – (575) 748-1283  
 811 S. First St., Artesia, NM 88210  
 District III – (505) 334-6178  
 1000 Rio Brazos Rd., Aztec, NM 87410  
 District IV – (505) 476-3460  
 1220 S. St. Francis Dr., Santa Fe, NM  
 87505

State of New Mexico  
 Energy, Minerals and Natural Resources

Form C-103  
 Revised July 18, 2013

OIL CONSERVATION DIVISION  
 1220 South St. Francis Dr.  
 Santa Fe, NM 87505

<b>SUNDRY NOTICES AND REPORTS ON WELLS</b> (DO NOT USE THIS FORM FOR PROPOSALS TO DRILL OR TO DEEPEN OR PLUG BACK TO A DIFFERENT RESERVOIR. USE "APPLICATION FOR PERMIT" (FORM C-101) FOR SUCH PROPOSALS.)		WELL API NO. <b>30-045-27340</b>
1. Type of Well: Oil Well <input type="checkbox"/> Gas Well <input checked="" type="checkbox"/> Other		5. Indicate Type of Lease STATE <input checked="" type="checkbox"/> FEE <input type="checkbox"/>
2. Name of Operator <b>SIMCOE LLC</b>		6. State Oil & Gas Lease No.
3. Address of Operator <b>1199 Main Ave., Suite 101          Durango, CO 81301</b>		7. Lease Name or Unit Agreement Name <b>NEBU Pump Mesa SWD</b>
4. Well Location Unit Letter <u>N</u> : <u>990</u> feet from the <u>South</u> line and <u>1600</u> feet from the <u>West</u> line Section <u>36</u> Township <u>31N</u> Range <u>08W</u> NMPM <u>San Juan</u> County		8. Well Number <b>001</b>
11. Elevation (Show whether DR, RKB, RT, GR, etc.) <b>6430'</b>		9. OGRID Number <b>329736</b>
		10. Pool name or Wildcat <b>Morrison Bluff Entrada</b>

12. Check Appropriate Box to Indicate Nature of Notice, Report or Other Data

NOTICE OF INTENTION TO:

PERFORM REMEDIAL WORK ☐ PLUG AND ABANDON ☐  
 TEMPORARILY ABANDON ☐ CHANGE PLANS ☐  
 PULL OR ALTER CASING ☐ MULTIPLE COMPL ☐  
 DOWNHOLE COMMINGLE ☐  
 CLOSED-LOOP SYSTEM ☐  
 OTHER: ☐

SUBSEQUENT REPORT OF:

REMEDIAL WORK ☒ ALTERING CASING ☐  
 COMMENCE DRILLING OPNS. ☐ P AND A ☐  
 CASING/CEMENT JOB ☐  
 OTHER: ☐

13. Describe proposed or completed operations. (Clearly state all pertinent details, and give pertinent dates, including estimated date of starting any proposed work). SEE RULE 19.15.7.14 NMAC. For Multiple Completions: Attach wellbore diagram of proposed completion or recompletion.

SIMCOE LLC (BP as contractor operator) restored integrity to the referenced well per the procedure below:

- 1 Rig up service unit on 6/18/2020
- 2 Perforate the tubing from 8005' to 8011' (just above the upper packer at 8020') with 13 holes sized at .40" and circulated kill weight fluid, 12.3 ppg, to surface on both tubing and annulus until well showed no pressure or flow.
- 3 Removed the upper packer (Baker Hornet) at 8032'.
- 4 Recovered the fish sitting on top of the lower packer.
- 5 Unable to remove the lower packer (Baker Lok Set) T 8114', packer remains in the well.
- 6 Set a new permanent packer at 8050'.
- 7 Circulated out kill weight fluid.
- 8 Installed new 3 1/2", J-55 plastic lined tubing string and seal assembly, tie/seal into new permanent packer at 8050'.
- 9 Placed packer fluid within the casing tubing annulus from 8110' to surface.
- 10 Performed and chart a witnessed MIT to 500 psi on the casing tubing annulus on 8/4/2020 (attached).
- 11 Rigged down service unit 8/10/2020.
- 12 Received approval for the MIT from NMOCD on 8/4/2020.
- 13 A kill check was performed on all three injection pumps on site and all 3 tested satisfactorily.
- 14 Returned well to disposal.

Attached is the successful MIT chart and current wellbore diagram.

Spud Date: 06/07/1990Rig Release Date: 

---

I hereby certify that the information above is true and complete to the best of my knowledge and belief.SIGNATURE Patti Campbell TITLE Regulatory Analyst DATE 9/1/2020Type or print name Patti Campbell E-mail address: patti.campbell@bpx.com PHONE: 970-712-5997**For State Use Only**APPROVED BY: Monica Kuehling TITLE Deputy Oil and Gas Inspector DATE 1/24/2022

Conditions of Approval (if any):



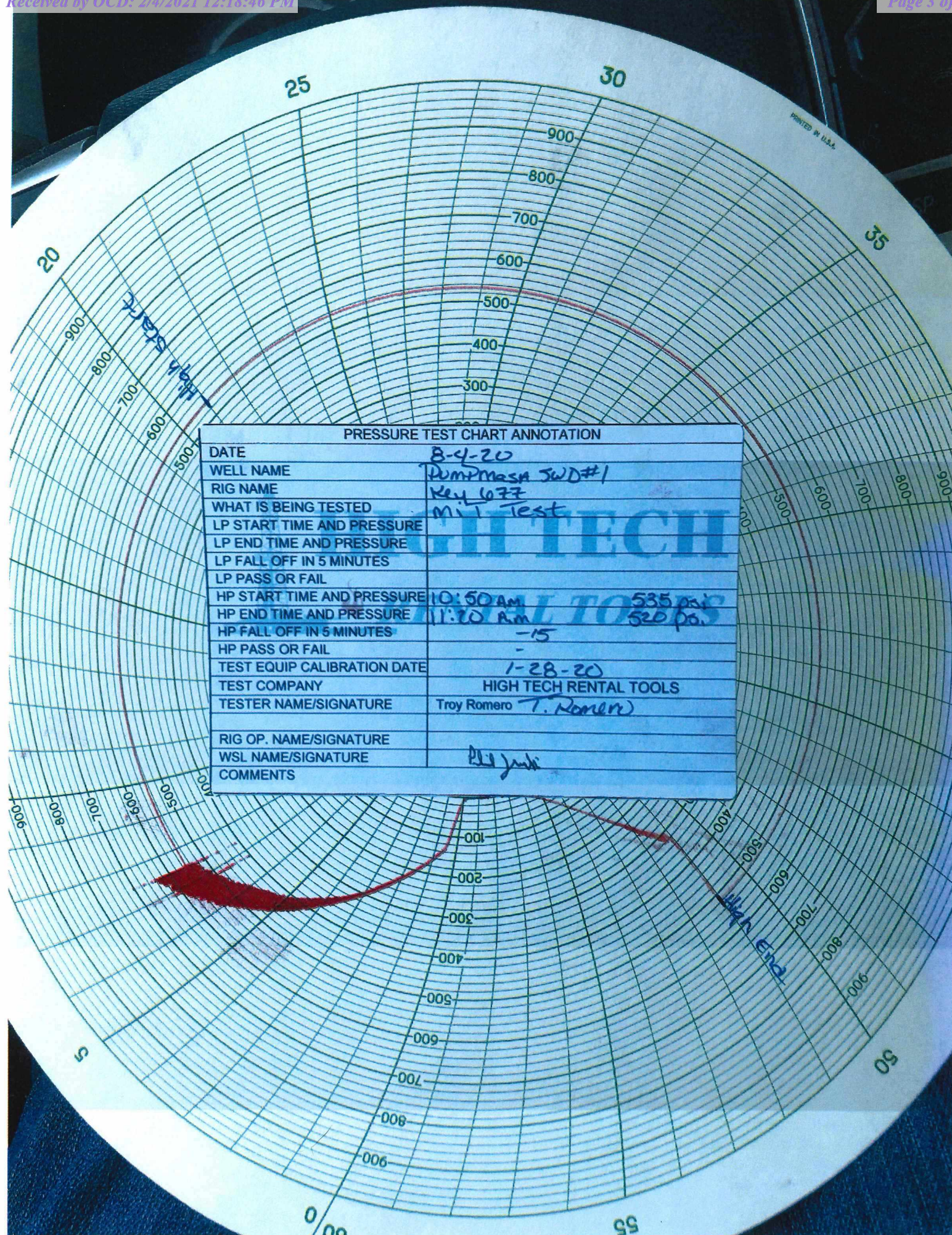

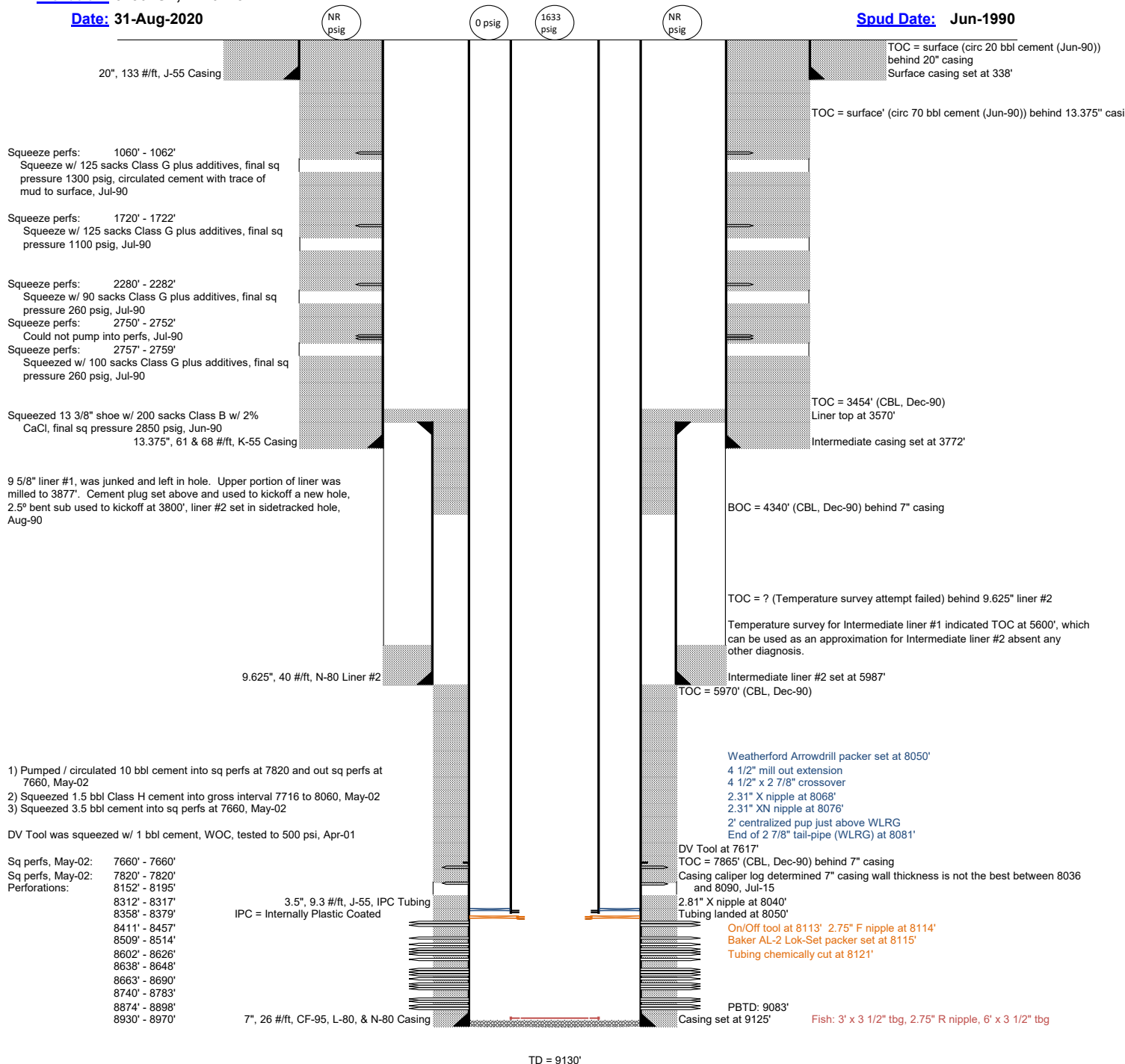

**Well Name:** NEBU Pump Mesa WDW 1**API #:** 30-045-27340-00**Location:** SW/4, Sec 36, T31N, R8W San Juan County, New Mexico**Elevation:** 6430' GL, KB 6443'**Date:** 31-Aug-2020**Spud Date:** Jun-1990

**District I**

1625 N. French Dr., Hobbs, NM 88240  
Phone:(575) 393-6161 Fax:(575) 393-0720

**District II**

811 S. First St., Artesia, NM 88210  
Phone:(575) 748-1283 Fax:(575) 748-9720

**District III**

1000 Rio Brazos Rd., Aztec, NM 87410  
Phone:(505) 334-6178 Fax:(505) 334-6170

**District IV**

1220 S. St Francis Dr., Santa Fe, NM 87505  
Phone:(505) 476-3470 Fax:(505) 476-3462

**State of New Mexico**  
**Energy, Minerals and Natural Resources**  
**Oil Conservation Division**  
**1220 S. St Francis Dr.**  
**Santa Fe, NM 87505**

CONDITIONS

Action 16967

**CONDITIONS**

Operator: SIMCOE LLC 1199 Main Ave., Suite 101 Durango, CO 81301	OGRID: 329736
	Action Number: 16967
	Action Type: [C-103] Sub. Workover (C-103R)

**CONDITIONS**

Created By	Condition	Condition Date
mkuehling	Warning - Calibration was overdue by 6 days - by rule calibration is be performed on chart recorders every 6 months. Will reject future tests if calibration is off.	1/24/2022