

Submit 1 Copy To Appropriate District Office
 District I - (575) 393-6161
 1625 N. French Dr., Hobbs, NM 88240
 District II - (575) 748-1283
 811 S. First St., Artesia, NM 88210
 District III - (505) 334-6178
 1000 Rio Brazos Rd., Aztec, NM 87410
 District IV - (505) 476-3460
 1220 S. St. Francis Dr., Santa Fe, NM 87505

State of New Mexico
 Energy, Minerals and Natural Resources

Form C-103
 Revised July 18, 2013

OIL CONSERVATION DIVISION
 1220 South St. Francis Dr.
 Santa Fe, NM 87505

SUNDRY NOTICES AND REPORTS ON WELLS (DO NOT USE THIS FORM FOR PROPOSALS TO DRILL OR TO DEEPEN OR PLUG BACK TO A DIFFERENT RESERVOIR. USE "APPLICATION FOR PERMIT" (FORM C-101) FOR SUCH PROPOSALS.)		WELL API NO. 30-025-33785
1. Type of Well: Oil Well <input checked="" type="checkbox"/> Gas Well <input type="checkbox"/> Other <input type="checkbox"/>		5. Indicate Type of Lease STATE <input type="checkbox"/> FEE <input checked="" type="checkbox"/>
2. Name of Operator Legacy Reserves Operating LP		6. State Oil & Gas Lease No.
3. Address of Operator P.O. Box 10848, Midland, TX 79702		7. Lease Name or Unit Agreement Name Skelly Penrose A Unit
4. Well Location Unit Letter J : 2495 feet from the S line and 2583 feet from the E line Section 3 Township 23S Range 37E NMPM County Lea		8. Well Number #86
11. Elevation (Show whether DR, RKB, RT, GR, etc.) 3296'		9. OGRID Number 240974
		10. Pool name or Wildcat Langlie Mattix; 7 Rvs-Queen-Grayburg

12. Check Appropriate Box to Indicate Nature of Notice, Report or Other Data

NOTICE OF INTENTION TO:

PERFORM REMEDIAL WORK ☐ PLUG AND ABANDON ☐
 TEMPORARILY ABANDON ☐ CHANGE PLANS ☐
 PULL OR ALTER CASING ☐ MULTIPLE COMPL ☐
 DOWNHOLE COMMINGLE ☐
 CLOSED-LOOP SYSTEM ☐
 OTHER: ☐

SUBSEQUENT REPORT OF:

REMEDIAL WORK ☐ ALTERING CASING ☐
 COMMENCE DRILLING OPNS. ☐ **P AND A** ☒
 CASING/CEMENT JOB ☐ PNR
 OTHER: ☐

13. Describe proposed or completed operations. (Clearly state all pertinent details, and give pertinent dates, including estimated date of starting any proposed work). SEE RULE 19.15.7.14 NMAC. For Multiple Completions: Attach wellbore diagram of proposed completion or recompletion.

01/25/22 MIRU plugging equipment. Dug out cellar. ND well head, NU BOP. POH w/ tbg. RIH w/ perf sub, tagged existing CIBP w/ cmt on top @ 3389'. Circ'd hole w/ 78 bbls MLF. Spotted 25 sx class C cmt @ 2955-2708'. WOC. 01/27/22 Tagged plug @ 2696'. Spotted 25 sx class C cmt @ 2460-2213'. WOC. Tagged plug @ 2201'. Perf'd @ 1534'. Pressured up to 600 PSI. Spotted 50 sx class C cmt @ 1584-1090'. WOC. 01/28/22 Tagged plug @ 1073'. Perf'd @ 200'. Pressured up to 600 PSI. ND BOP. Circ'd 30 sx class C cmt @ 250' & circulated to surface. Riggged down & moved off. **02/07/22** Moved in backhoe, hammer hoe and welder. Cut off well head & anchors. Welded 2' concrete form w/ 8 sx cmt. Kerry Fortner w/ OCD verified cmt @ surface via picture text message. Welded on "Above Ground Dry Hole Marker". Backfilled cellar, cut off deadmen, cleaned location, and moved off.

Spud Date:

Rig Release Date:

I hereby certify that the information above is true and complete to the best of my knowledge and belief.

SIGNATURE

Melanie Reyes

TITLE

Regulatory Technician

DATE

2/8/22

Type or print name

Melanie Reyes

E-mail address:

mreyes@legacyreserves.com

PHONE:

(432) 221-6358

For State Use Only

APPROVED BY:

Kerry Fortner

TITLE

Compliance Officer A

DATE

2/8/22

Conditions of Approval (if any)

575-263-6633

Legacy Reserves		PLUGGED	
Author:	Abby @ BCM	Well No.:	#86
Well Name	Skelly Penrose A Unit	API #:	30-025-33785
Field/Pool	Langlie Mattix Grbg	Location:	Sec 3, T23S, R37E
County	Lea		2495' FSL & 2583' FEL
State	New Mexico	GL:	3306.5
Spud Date	2/7/1997		

Description	O.D.	Grade	Weight	Depth	Hole	Cmt Sx	TOC
Surface Csg	9 5/8	H40	32.3#	1,165	12 1/4	576	0
Prod Csg	5 1/2	K55	17#	3,750	8 3/4	2,000	0

Formation	Top
T/Salt	1348+/-
B/Salt	1484+/-
Anhy	1178
7 Rvs	2463
Queen	3486
Penn	3527
GRBG	3653

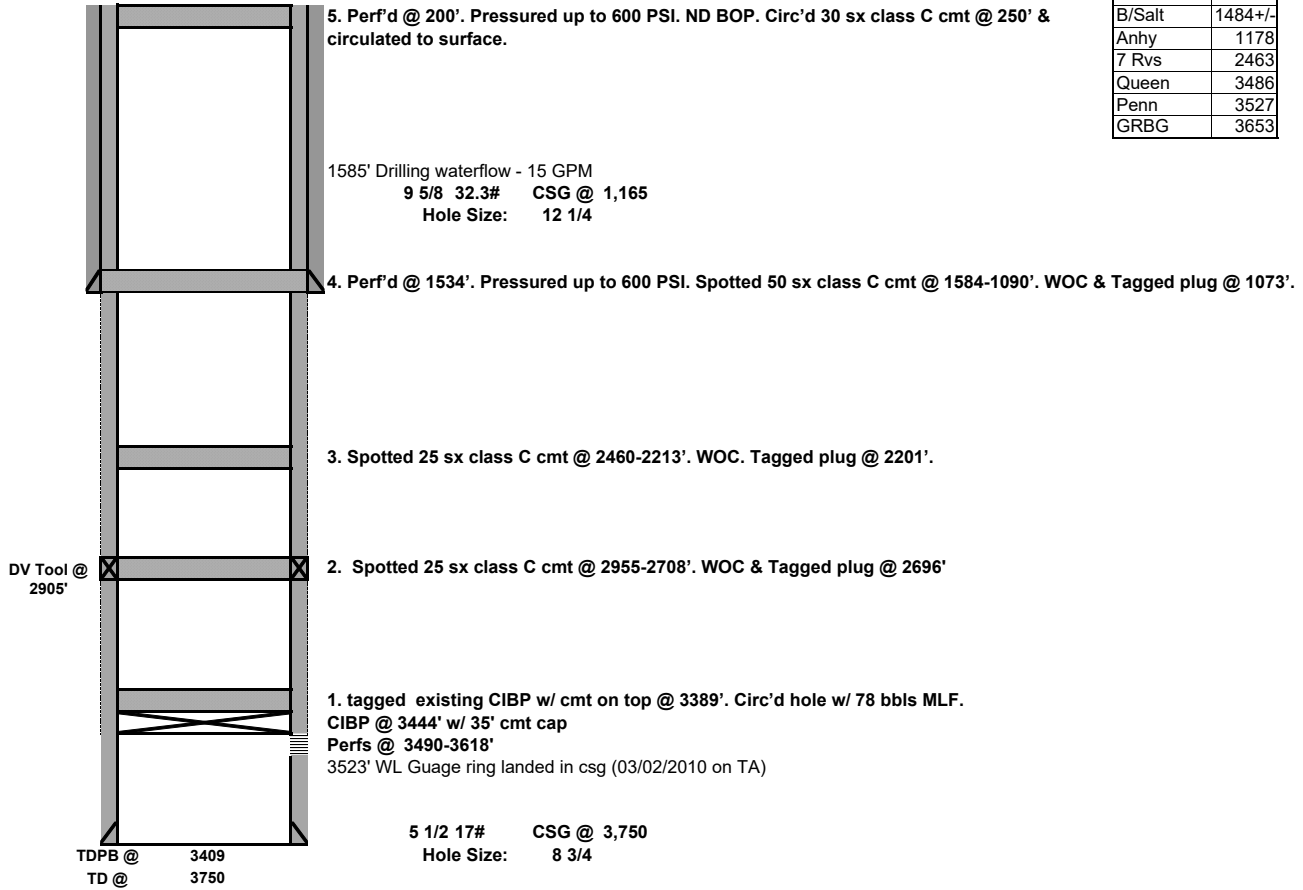

Legacy Reserves		PLUGGED	
Author:	Abby @ BCM	Well No.:	#86
Well Name	Skelly Penrose A Unit	API #:	30-025-33785
Field/Pool	Langlie Mattix Grbg	Location:	Sec 3, T23S, R37E
County	Lea		2495' FSL & 2583' FEL
State	New Mexico	GL:	3306.5
Spud Date	2/7/1997		

Description	O.D.	Grade	Weight	Depth	Hole	Cmt Sx	TOC
Surface Csg	9 5/8	H40	32.3#	1,165	12 1/4	576	0
Prod Csg	5 1/2	K55	17#	3,750	8 3/4	2,000	0

Formation	Top
T/Salt	1348+/-
B/Salt	1484+/-
Anhy	1178
7 Rvs	2463
Queen	3486
Penn	3527
GRBG	3653

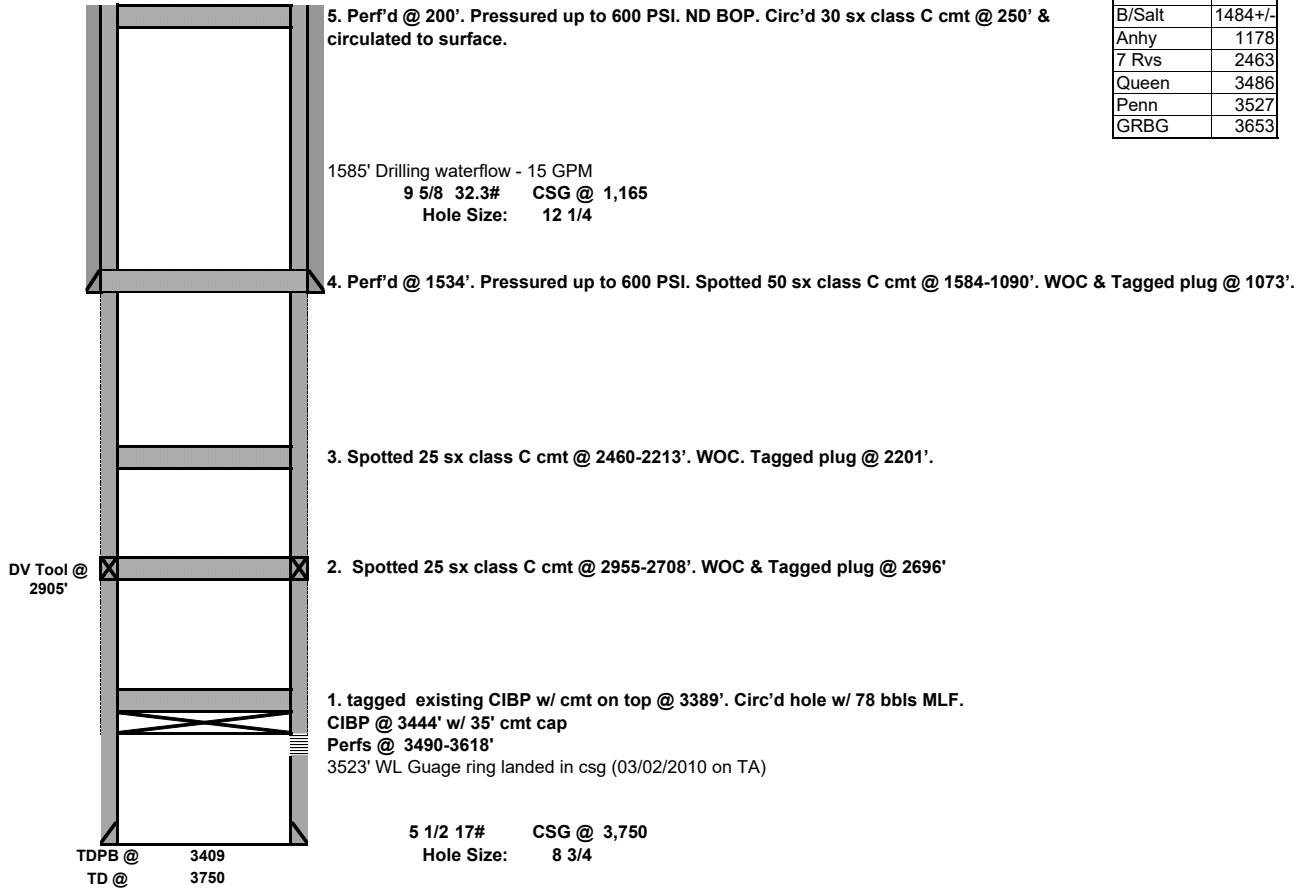

District I
1625 N. French Dr., Hobbs, NM 88240
Phone:(575) 393-6161 Fax:(575) 393-0720
District II
811 S. First St., Artesia, NM 88210
Phone:(575) 748-1283 Fax:(575) 748-9720
District III
1000 Rio Brazos Rd., Aztec, NM 87410
Phone:(505) 334-6178 Fax:(505) 334-6170
District IV
1220 S. St Francis Dr., Santa Fe, NM 87505
Phone:(505) 476-3470 Fax:(505) 476-3462

State of New Mexico
Energy, Minerals and Natural Resources
Oil Conservation Division
1220 S. St Francis Dr.
Santa Fe, NM 87505

CONDITIONS

Action 79645

CONDITIONS

Operator: LEGACY RESERVES OPERATING, LP 15 Smith Road Midland, TX 79705	OGRID: 240974
	Action Number: 79645
	Action Type: [C-103] Sub. Plugging (C-103P)

CONDITIONS

Created By	Condition	Condition Date
kfortner	Need to submit C103Q with Marker pic to release	2/8/2022