

Office
District I – (575) 393-6161
1625 N. French Dr., Hobbs, NM 88240
District II – (575) 748-1283
811 S. First St., Artesia, NM 88210
District III – (505) 334-6178
1000 Rio Brazos Rd., Aztec, NM 87410
District IV – (505) 476-3460
1220 S. St. Francis Dr., Santa Fe, NM
87505

State of New Mexico
Energy, Minerals and Natural Resources

Form C-103
Revised July 18, 2013

OIL CONSERVATION DIVISION
1220 South St. Francis Dr.
Santa Fe, NM 87505

WELL API NO. 30-025-20022
5. Indicate Type of Lease STATE X FEE
6. State Oil & Gas Lease No. 23267
7. Lease Name or Unit Agreement Langlie Lynn Queen Unit
8. Well Number 6
9. OGRID Number 328992
10. Pool name or Wildcat Langlie Mattix 7 Rvrs/Qn/GB
11. Elevation (Show whether DR, RKB, RT, GR, etc.) 3374' GR

SUNDRY NOTICES AND REPORTS ON WELLS
(DO NOT USE THIS FORM FOR PROPOSALS TO DRILL OR TO DEEPEN OR PLUG BACK TO A DIFFERENT RESERVOIR. USE "APPLICATION FOR PERMIT" (FORM C-101) FOR SUCH PROPOSALS.)

1. Type of Well: Oil Well X Gas Well Other

2. Name of Operator
Sabinal Energy Operating, LLC

3. Address of Operator
1780 Hughes Landing Blvd. Ste. 1200 The Woodland, TX 77380

4. Well Location
Unit Letter O :600 feet from the South line and 1980 feet from the East line
Section 23 Township 23S Range 36E NMPM Lea County, NM

12. Check Appropriate Box to Indicate Nature of Notice, Report or Other Data

NOTICE OF INTENTION TO:

PERFORM REMEDIAL WORK ☐ PLUG AND ABANDON ☐
TEMPORARILY ABANDON ☐ CHANGE PLANS ☐
PULL OR ALTER CASING ☐ MULTIPLE COMPL ☐
DOWNHOLE COMMINGLE ☐
CLOSED-LOOP SYSTEM ☐
OTHER: ☐

SUBSEQUENT REPORT OF:

REMEDIAL WORK ☐ ALTERING CASING ☐
COMMENCE DRILLING OPNS. ☐ P AND A ☒
CASING/CEMENT JOB ☐

PNR

OTHER: Sabinal Company Rep. 2/9/22
☐

13. Describe proposed or completed operations. (Clearly state all pertinent details, and give pertinent dates, including estimated date of starting any proposed work). SEE RULE 19.15.7.14 NMAC. For Multiple Completions: Attach wellbore diagram of proposed completion or recompletion.

02/11/2022

HSM MIRU, NU BOPE, PU RIH W/ tubing. TAGGED TOP OF CEMENT AT 3382', PUMP 55 BBLS OF 9.8# MUD, PRESSURE TESTED CASING TO 500 PSI HELD GOOD, LD EXTRA TBG, TAIL AT 1650'-1470'. 25 SXS OF CLASS C 15# CEMENT DISPLACED WITH 5 BBLS OF MUD, POOH W/ ALL TBG, SD TILL MONDAY.

02/14/2022

RIH W/ TBG TAGGED TOP OF CEMENT AT 1338', LD EXTRA TBG, RU WIRE LINE, PERFORATE 4 SQUEEZE HOLES AT 319', INJECTION RATE 3 BPM 400 PSI NO RETURNS TO SURFACE, RD WIRE LINE, Pump plug @ 319'-3'. 50 SXS CLASS C 15# CEMENT, CEMENT TO SURFACE 5.2 BBLS IN 6.5 BBLS OUT, ND BOPE, RDMO, DUG AROUND THE WELL HEAD. SIFN.

2/15/2022. Cut off wellhead & weld on cap with 1/2" plate. Welded on above ground marker. Restore wellhead site. Move P&A Equipment over to State T3.

Spud Date:

1/20/1999

I hereby certify that the information above is true and complete to the best of my knowledge and belief.

DocuSigned by:
SIGNATURE Jeffery Buford TITLE Manager DATE 2/15/2022
642A4792E6AD4EF...

Type or print name Jeffery Buford E-mail address: Jeffery.buford@axisofts.com PHONE: (903)590-9717
For State Use Only

APPROVED BY: Kerry Fortner TITLE Compliance Officer A DATE 2/24/22
Conditions of Approval (if any):



Sabinal Energy, LLC

Wellbore Diagram

Well Name: LANGLEIE LYNN QUEEN UT 6

API/UWI 30025200220002	Extra Well ID B 1604019	BOLO Shadow Key =7928	Field Name Langlie Lynn Field	State/Province New Mexico	Well Configuration Type
Original KB Elevation (ft) 3,385.00	KB-Ground Distance (ft) 11.00	Spud Date 1/20/1999 00:00	Rig Release Date	PBTD (All) (ftKB) Original Hole - 3,700.0	Total Depth All (TVD) (ftKB)

Original Hole, 2/24/2022 9:39:11 AM

Vertical schematic (actual)

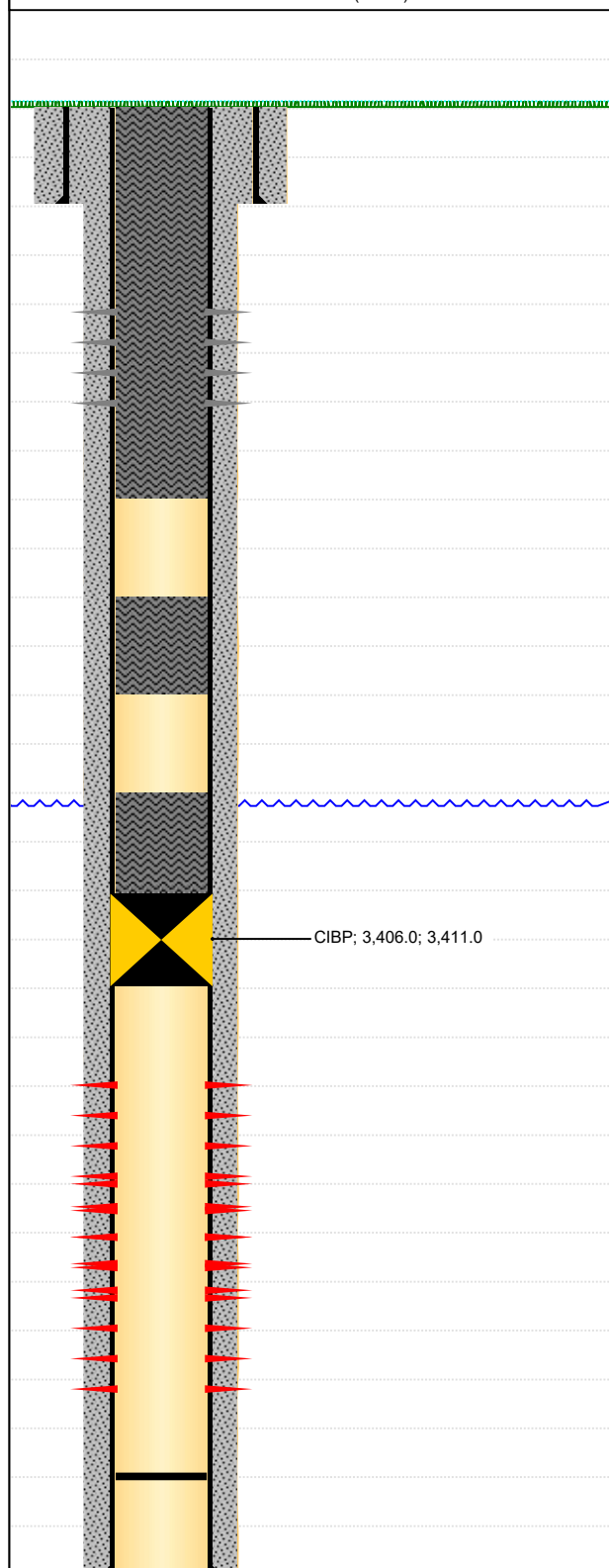

Wellbore Sections

Section Des	Size (in)	Act Top (ftKB)	Act Btm (ftKB)
Surface	11	11.0	269.0
Production	6 3/4	269.0	3,727.0

Casing Strings

Csg Des	OD (in)	ID (in)	Wt/Len (lb/ft)	Grade	Top (ftKB)	Set Depth (ftKB)
Surface	8 5/8	8.10	24.00	J-55	11.0	269.0
Production	4 1/2	4.09	9.50	J-55	11.0	3,727.0

Perforations

Date	Top (ftKB)	Btm (ftKB)	Shot Dens (shots/ft)	Current Status
2/14/2022	319.0	320.0	4.0	Squeezed (319.0 - 320.0 ftKB)
1/1/1999	3,456.0	3,612.0	1.0	Open - Flowing (3,456.0 - 3,612.0 ftKB)
12/21/1962	3,550.0	3,611.0	2.0	Open - Flowing (3,550.0 - 3,611.0 ftKB)

Tubing Strings

Tubing Description		Run Date		String Length (ft)		Set Depth (ftKB)		
Jts	Item Des	OD (in)	ID (in)	Wt (lb/ft)	Grade	Len (ft)	Top (ftKB)	Btm (ftKB)

Rod Strings

Rod Description		Run Date		String Length (ft)		Set Depth (ftKB)	
Jts	Item Des	OD (in)	Wt (lb/ft)	Grade	Len (ft)	Top (ftKB)	Btm (ftKB)

Rod Pumps

Bore (in)	API Pump T...	API Bbl Type	API Anchor...	Seat Assy T...	Barrel Leng...	Nom Plung...	Upper E...	Lwr Ext...
-----------	---------------	--------------	---------------	----------------	----------------	--------------	------------	------------

DocuSign Envelope ID: 1F6192F3-B571-4258-9698-30328BEDD82

Form C-103

State of New Mexico
Energy, Minerals and Natural Resources

Revised July 18, 2013

Office
District I - (575) 393-6161
1625 N. French Dr., Hobbs, NM 88240
District II - (575) 748-1283
811 S. First St., Artesia, NM 88210
District III - (505) 334-6178
1000 Rio Brazos Rd., Aztec, NM 87410
District IV - (505) 476-3460
1220 S. St. Francis Dr., Santa Fe, NM 87505

OIL CONSERVATION DIVISION 1220 South St. Francis Dr. Santa Fe, NM 87505

WELL API NO.
30-025-20022
5. Indicate Type of Lease
STATE X FEE
6. State Oil & Gas Lease No.
23267

SUNDRY NOTICES AND REPORTS ON WELLS

(DO NOT USE THIS FORM FOR PROPOSALS TO DRILL OR TO DEEPEN OR PLUG BACK TO A DIFFERENT RESERVOIR. USE "APPLICATION FOR PERMIT" (FORM C-101) FOR SUCH PROPOSALS.)

7. Lease Name or Unit Agreement
Langlie Lynn Queen Unit
8. Well Number
6

1. Type of Well: Oil Well X Gas Well Other
2. Name of Operator
Sabinal Energy Operating, LLC

9. OGRID Number
328992

3. Address of Operator
1780 Hughes Landing Blvd. Ste. 1200 The Woodland, TX 77380

10. Pool name or Wildcat
Langlie Matix 7 Rvrs/Qn/GB

4. Well Location

Unit Letter O :600 feet from the South line and 1980 feet from the East line
Section 23 Township 23S Range 36E NMPM Lea County, NM

11. Elevation (Show whether DR, RKB, RT, GR, etc.)
3374' GR

12. Check Appropriate Box to Indicate Nature of Notice, Report or Other Data

NOTICE OF INTENTION TO:

PERFORM REMEDIAL WORK ☐ PLUG AND ABANDON ☐
TEMPORARILY ABANDON ☐ CHANGE PLANS ☐
PULL OR ALTER CASING ☐ MULTIPLE COMPL ☐
DOWNHOLE COMMINGLE ☐
CLOSED-LOOP SYSTEM ☐
OTHER: ☐

SUBSEQUENT REPORT OF:

REMEDIAL WORK ☐ ALTERING CASING ☐
COMMENCE DRILLING OPNS. ☐ P AND A ☒
CASING/CEMENT JOB ☐
OTHER: Sabinal Company Rep. 2/9/22 ☐

13. Describe proposed or completed operations. (Clearly state all pertinent details, and give pertinent dates, including estimated date of starting any proposed work). SEE RULE 19.15.7.14 NMAC. For Multiple Completions: Attach wellbore diagram of proposed completion or recompletion.

02/11/2022

HSM MRU, NU BOPE, PU RH W/ tubing. TAGGED TOP OF CEMENT AT 3382'; PUMP 55 BLS OF 9.8# MUD, PRESSURE TESTED CASING TO 500 PSI HELD GOOD, LD EXTRA TBG, TAIL AT 1650'-1470'. 25 SXS OF CLASS C 15# CEMENT DISPLACED WITH 5 BLS OF MUD, POOH W/ ALL TBG, SD TILL MONDAY.

02/14/2022

RH W/ TBG TAGGED TOP OF CEMENT AT 1338'; LD EXTRA TBG, RU WIRE LINE, PERFORATE 4 SQUEEZE HOLES AT 319', INJECTION RATE 3 BPM 400 PSI NO RETURNS TO SURFACE, RD WIRE LINE, Pump plug @ 319'-3'. 50 SXS CLASS C 15# CEMENT, CEMENT TO SURFACE 5.2 BLS IN 6.5 BLS OUT, ND BOPE, RDMO, DUG AROUND THE WELL HEAD. SEN.

2/15/2022. Cut off wellhead & weld on cap with 1/2" plate. Welded on above ground marker. Restore wellhead site. Move P&A Equipment over to State T3.

Spud Date:

1/20/1999

I hereby certify that the information above is true and complete to the best of my knowledge and belief.

SIGNATURE Jeffery Buford
64244792E5AD4EF...

TITLE Manager

DATE 2/15/2022

Type or print name Jeffery Buford
For State Use Only

E-mail address: Jeffery.buford@axisofts.com

PHONE: (903)590-9717

APPROVED BY: TITLE DATE DATE
Conditions of Approval (if any):

Devon - Internal



Sabinal Energy, LLC

Wellbore Diagram

Well Name: LANGLEIE LYNN QUEEN UT 6

API/UWI 30025200220002	Extra Well ID B 1604019	BOLO Shadow Key =7928	Field Name Langlie Lynn Field	State/Province New Mexico	Well Configuration Type
Original KB Elevation (ft) 3,385.00	KB-Ground Distance (ft) 11.00	Spud Date 1/20/1999 00:00	Rig Release Date	PBTD (All) (ftKB) Original Hole - 3,700.0	Total Depth All (TVD) (ftKB)

Original Hole, 2/24/2022 9:39:11 AM

Vertical schematic (actual)

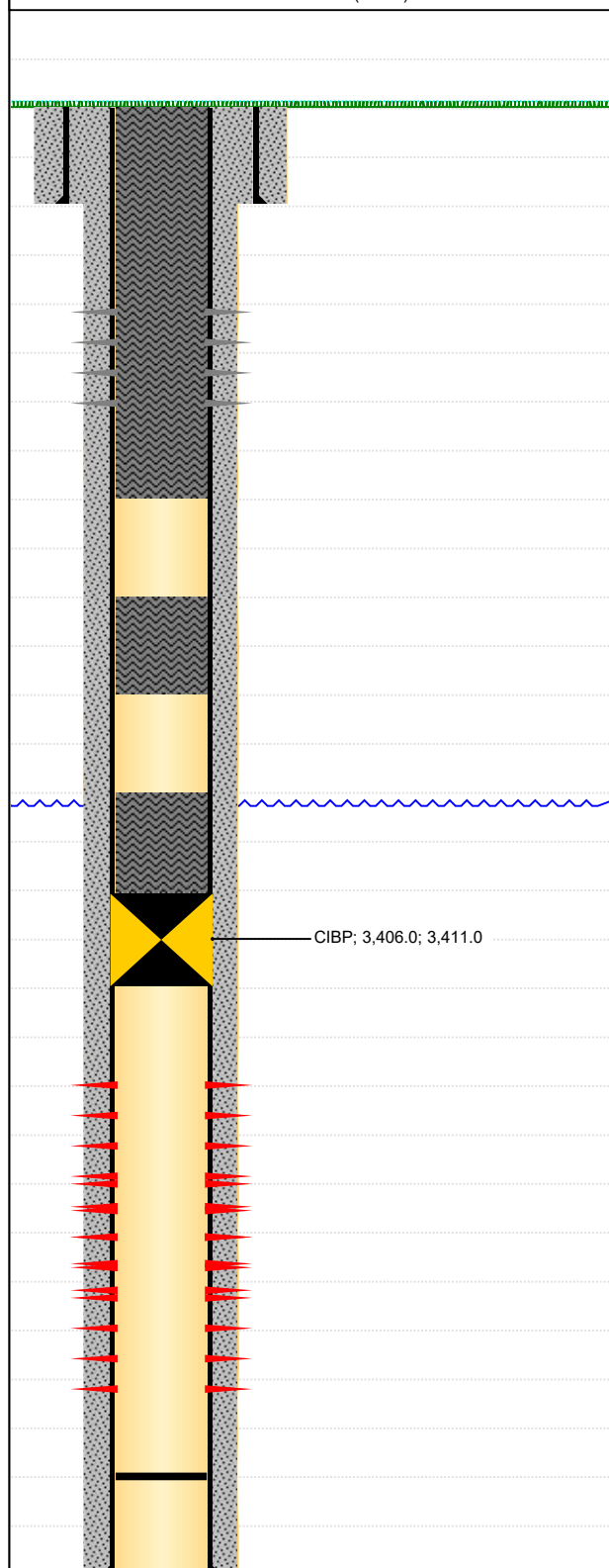

Wellbore Sections

Section Des	Size (in)	Act Top (ftKB)	Act Btm (ftKB)
Surface	11	11.0	269.0
Production	6 3/4	269.0	3,727.0

Casing Strings

Csg Des	OD (in)	ID (in)	Wt/Len (lb/ft)	Grade	Top (ftKB)	Set Depth (ftKB)
Surface	8 5/8	8.10	24.00	J-55	11.0	269.0
Production	4 1/2	4.09	9.50	J-55	11.0	3,727.0

Perforations

Date	Top (ftKB)	Btm (ftKB)	Shot Dens (shots/ft)	Current Status
2/14/2022	319.0	320.0	4.0	Squeezed (319.0 - 320.0 ftKB)
1/1/1999	3,456.0	3,612.0	1.0	Open - Flowing (3,456.0 - 3,612.0 ftKB)
12/21/1962	3,550.0	3,611.0	2.0	Open - Flowing (3,550.0 - 3,611.0 ftKB)

Tubing Strings

Tubing Description		Run Date		String Length (ft)		Set Depth (ftKB)		
Jts	Item Des	OD (in)	ID (in)	Wt (lb/ft)	Grade	Len (ft)	Top (ftKB)	Btm (ftKB)

Rod Strings

Rod Description		Run Date		String Length (ft)		Set Depth (ftKB)	
Jts	Item Des	OD (in)	Wt (lb/ft)	Grade	Len (ft)	Top (ftKB)	Btm (ftKB)

Rod Pumps

Bore (in)	API Pump T...	API Bbl Type	API Anchor...	Seat Assy T...	Barrel Leng...	Nom Plung...	Upper E...	Lwr Ext...
-----------	---------------	--------------	---------------	----------------	----------------	--------------	------------	------------

District I
1625 N. French Dr., Hobbs, NM 88240
Phone:(575) 393-6161 Fax:(575) 393-0720
District II
811 S. First St., Artesia, NM 88210
Phone:(575) 748-1283 Fax:(575) 748-9720
District III
1000 Rio Brazos Rd., Aztec, NM 87410
Phone:(505) 334-6178 Fax:(505) 334-6170
District IV
1220 S. St Francis Dr., Santa Fe, NM 87505
Phone:(505) 476-3470 Fax:(505) 476-3462

State of New Mexico
Energy, Minerals and Natural Resources
Oil Conservation Division
1220 S. St Francis Dr.
Santa Fe, NM 87505

CONDITIONS

Action 83920

CONDITIONS

Operator: Sabinal Energy Operating, LLC 1780 HUGHES LANDING BLVD, STE THE WOODLANDS, TX 77380	OGRID: 328992
	Action Number: 83920
	Action Type: [C-103] Sub. Plugging (C-103P)

CONDITIONS

Created By	Condition	Condition Date
kfortner	Need C103Q with pics to release	2/24/2022