

Form 3160-3
(June 2015)UNITED STATES
DEPARTMENT OF THE INTERIOR
BUREAU OF LAND MANAGEMENT

APPLICATION FOR PERMIT TO DRILL OR REENTER

FORM APPROVED
OMB No. 1004-0137
Expires: January 31, 2018

1a. Type of work: <input type="checkbox"/> DRILL <input type="checkbox"/> REENTER		5. Lease Serial No.
1b. Type of Well: <input type="checkbox"/> Oil Well <input type="checkbox"/> Gas Well <input type="checkbox"/> Other		6. If Indian, Allottee or Tribe Name
1c. Type of Completion: <input type="checkbox"/> Hydraulic Fracturing <input type="checkbox"/> Single Zone <input type="checkbox"/> Multiple Zone		7. If Unit or CA Agreement, Name and No.
		8. Lease Name and Well No. [326125]
2. Name of Operator [373910]		9. API Well No. 30-025-49879
3a. Address	3b. Phone No. (include area code)	10. Field and Pool, or Exploratory [98117] XXXXXXXXXXXXXXXXXXXX
4. Location of Well (Report location clearly and in accordance with any State requirements. *) At surface At proposed prod. zone		11. Sec., T. R. M. or Blk. and Survey or Area
14. Distance in miles and direction from nearest town or post office*		12. County or Parish
		13. State
15. Distance from proposed* location to nearest property or lease line, ft. (Also to nearest drig. unit line, if any)	16. No of acres in lease	17. Spacing Unit dedicated to this well
18. Distance from proposed location* to nearest well, drilling, completed, applied for, on this lease, ft.	19. Proposed Depth	20. BLM/BIA Bond No. in file
21. Elevations (Show whether DF, KDB, RT, GL, etc.)	22. Approximate date work will start*	23. Estimated duration
24. Attachments		
The following, completed in accordance with the requirements of Onshore Oil and Gas Order No. 1, and the Hydraulic Fracturing rule per 43 CFR 3162.3-3 (as applicable)		
1. Well plat certified by a registered surveyor. 2. A Drilling Plan. 3. A Surface Use Plan (if the location is on National Forest System Lands, the SUPO must be filed with the appropriate Forest Service Office).		4. Bond to cover the operations unless covered by an existing bond on file (see Item 20 above). 5. Operator certification. 6. Such other site specific information and/or plans as may be requested by the BLM.
25. Signature	Name (Printed/Typed)	Date
Title		
Approved by (Signature)	Name (Printed/Typed)	Date
Title	Office	
Application approval does not warrant or certify that the applicant holds legal or equitable title to those rights in the subject lease which would entitle the applicant to conduct operations thereon. Conditions of approval, if any, are attached.		
Title 18 U.S.C. Section 1001 and Title 43 U.S.C. Section 1212, make it a crime for any person knowingly and willfully to make to any department or agency of the United States any false, fictitious or fraudulent statements or representations as to any matter within its jurisdiction.		

NGMP Rec 03/08/2022

SL

(Continued on page 2)

APPROVED WITH CONDITIONS

Approval Date: 03/07/2022

KZ
03/16/2022

*(Instructions on page 2)

INSTRUCTIONS

GENERAL: This form is designed for submitting proposals to perform certain well operations, as indicated on Federal and Indian lands and leases for action by appropriate Federal agencies, pursuant to applicable Federal laws and regulations. Any necessary special instructions concerning the use of this form and the number of copies to be submitted, particularly with regard to local, area, or regional procedures and practices, either are shown below or will be issued by, or may be obtained from local Federal offices.

ITEM I: If the proposal is to redrill to the same reservoir at a different subsurface location or to a new reservoir, use this form with appropriate notations. Consult applicable Federal regulations concerning subsequent work proposals or reports on the well.

ITEM 4: Locations on Federal or Indian land should be described in accordance with Federal requirements. Consult local Federal offices for specific instructions.

ITEM 14: Needed only when location of well cannot readily be found by road from the land or lease description. A plat, or plats, separate or on the reverse side, showing the roads to, and the surveyed location of, the well, and any other required information, should be furnished when required by Federal agency offices.

ITEMS 15 AND 18: If well is to be, or has been directionally drilled, give distances for subsurface location of hole in any present or objective productive zone.

ITEM 22: Consult applicable Federal regulations, or appropriate officials, concerning approval of the proposal before operations are started.

ITEM 24: If the proposal will involve hydraulic fracturing operations, you must comply with 43 CFR 3162.3-3, including providing information about the protection of usable water. Operators should provide the best available information about all formations containing water and their depths. This information could include data and interpretation of resistivity logs run on nearby wells. Information may also be obtained from state or tribal regulatory agencies and from local BLM offices.

NOTICES

The Privacy Act of 1974 and regulation in 43 CFR 2.48(d) provide that you be furnished the following information in connection with information required by this application.

AUTHORITY: 30 U.S.C. 181 et seq., 25 U.S.C. 396; 43 CFR 3160

PRINCIPAL PURPOSES: The information will be used to: (1) process and evaluate your application for a permit to drill a new oil, gas, or service well or to reenter a plugged and abandoned well; and (2) document, for administrative use, information for the management, disposal and use of National Resource Lands and resources including (a) analyzing your proposal to discover and extract the Federal or Indian resources encountered; (b) reviewing procedures and equipment and the projected impact on the land involved; and (c) evaluating the effects of the proposed operation on the surface and subsurface water and other environmental impacts.

ROUTINE USE: Information from the record and/or the record will be transferred to appropriate Federal, State, and local or foreign agencies, when relevant to civil, criminal or regulatory investigations or prosecution, in connection with congressional inquiries and for regulatory responsibilities.

EFFECT OF NOT PROVIDING INFORMATION: Filing of this application and disclosure of the information is mandatory only if you elect to initiate a drilling or reentry operation on an oil and gas lease.

The Paperwork Reduction Act of 1995 requires us to inform you that:

The BLM connects this information to an evaluation of the technical, safety, and environmental factors involved with drilling for oil and/or gas on Federal and Indian oil and gas leases. This information will be used to analyze and approve applications. Response to this request is mandatory only if the operator elects to initiate drilling or reentry operations on an oil and gas lease. The BLM would like you to know that you do not have to respond to this or any other Federal agency-sponsored information collection unless it displays a currently valid OMB control number.

BURDEN HOURS STATEMENT: Public reporting burden for this form is estimated to average 8 hours per response, including the time for reviewing instructions, gathering and maintaining data, and completing and reviewing the form. Direct comments regarding the burden estimate or any other aspect of this form to U.S. Department of the Interior, Bureau of Land Management (1004-0137), Bureau Information Connection Clearance Officer (WO-630), 1849 C Street, N.W., Mail Stop 401 LS, Washington, D.C. 20240.

Additional Operator Remarks

Location of Well

0. SHL: TR A / 20 FNL / 935 FEL / TWSP: 26S / RANGE: 35E / SECTION: 2 / LAT: 32.079516 / LONG: -103.332804 (TVD: 0 feet, MD: 0 feet)

PPP: NWNE / 0 FNL / 1650 FEL / TWSP: 26S / RANGE: 35E / SECTION: 11 / LAT: 32.065051 / LONG: -103.3351 (TVD: 12109 feet, MD: 17200 feet)

PPP: SWNE / 2656 FNL / 1660 FEL / TWSP: 26S / RANGE: 35E / SECTION: 2 / LAT: 32.072272 / LONG: -103.335105 (TVD: 12109 feet, MD: 14500 feet)

PPP: NWNE / 623 FNL / 1652 FEL / TWSP: 26S / RANGE: 35E / SECTION: 2 / LAT: 32.077857 / LONG: -103.335109 (TVD: 12109 feet, MD: 12502 feet)

BHL: TR O / 150 FSL / 1650 FEL / TWSP: 26S / RANGE: 35E / SECTION: 11 / LAT: 32.050937 / LONG: -103.335091 (TVD: 12109 feet, MD: 22296 feet)

BLM Point of Contact

Name: TENILLE ORTIZ

Title: Legal Instruments Examiner

Phone: (575) 234-2224

Email: tortiz@blm.gov

CONFIDENTIAL

Review and Appeal Rights

A person contesting a decision shall request a State Director review. This request must be filed within 20 working days of receipt of the Notice with the appropriate State Director (see 43 CFR 3165.3). The State Director review decision may be appealed to the Interior Board of Land Appeals, 801 North Quincy Street, Suite 300, Arlington, VA 22203 (see 43 CFR 3165.4). Contact the above listed Bureau of Land Management office for further information.

CONFIDENTIAL

District I
1625 N. French Dr., Hobbs, NM 88240
Phone: (575) 393-6161 Fax: (575) 393-0720
District II
811 S. First St., Artesia, NM 88210
Phone: (575) 748-1283 Fax: (575) 748-9720
District III
1000 Rio Brazos Road, Aztec, NM 87410
Phone: (505) 334-6178 Fax: (505) 334-6170
District IV
1220 S. St. Francis Dr., Santa Fe, NM 87505
Phone: (505) 476-3460 Fax: (505) 476-3462

State of New Mexico
Energy, Minerals & Natural Resources Department
OIL CONSERVATION DIVISION
1220 South St. Francis Dr.
Santa Fe, NM 87505

Form C-102
Revised August 1, 2011
Submit one copy to appropriate
District Office

☐ AMENDED REPORT

WELL LOCATION AND ACREAGE DEDICATION PLAT

¹ API Number 30-025-49879	² Pool Code 98117	³ Pool Name WC-025 G-09 S263504N; WOLFCAMP
⁴ Property Code 326125	⁵ Property Name TATANKA FED COM	⁶ Well Number 704H
⁷ OGRID No. 373910	⁸ Operator Name FRANKLIN MOUNTAIN ENERGY LLC	⁹ Elevation 3093.8'

¹⁰ Surface Location

UL or lot no. A	Section 2	Township 26S	Range 35E	Lot Idn	Feet from the 20	North/South line NORTH	Feet from the 935	East/West line EAST	County LEA
--------------------	--------------	-----------------	--------------	---------	---------------------	---------------------------	----------------------	------------------------	---------------

¹¹ Bottom Hole Location If Different From Surface

UL or lot no. O	Section 11	Township 26S	Range 35E	Lot Idn	Feet from the 150	North/South line SOUTH	Feet from the 1650	East/West line EAST	County LEA
¹² Dedicated Acres 320	¹³ Joint or Infill	¹⁴ Consolidation Code	¹⁵ Order No.						

No allowable will be assigned to this completion until all interests have been consolidated or a non-standard unit has been approved by the division.

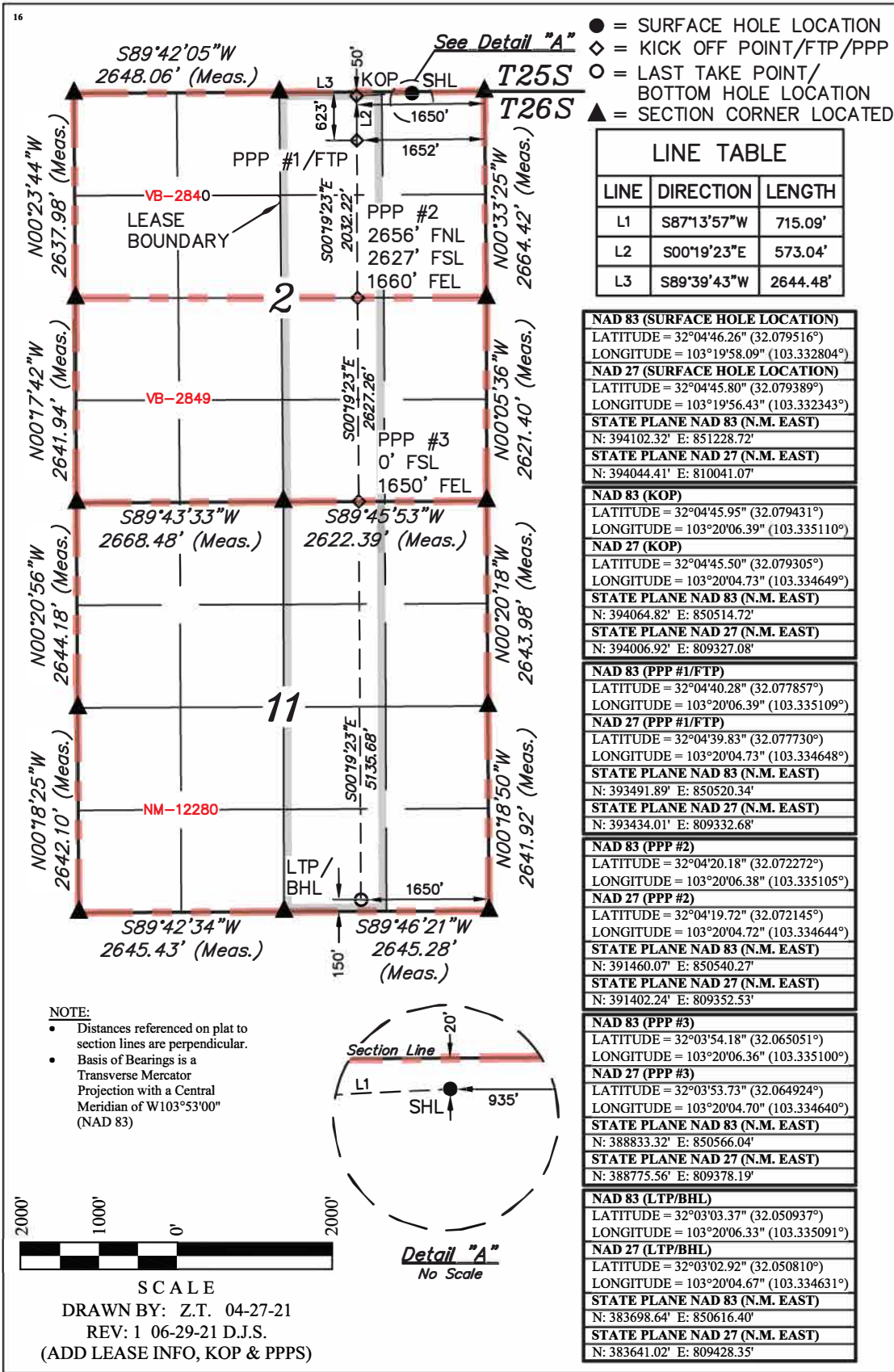

¹⁷ OPERATOR
CERTIFICATION
I hereby certify that the information contained herein is true and complete to the best of my knowledge and belief, and that this organization either owns a working interest or unleased mineral interest in the land including the proposed bottom hole location or has a right to drill this well at this location pursuant to a contract with an owner of such a mineral or working interest, or to a voluntary pooling agreement or a compulsory pooling order heretofore entered by the division.

Signature: Shelly Albrecht
Date: 7/9/2021

Printed Name: Shelly Albrecht
E-mail Address: salbrecht@fmellc.com

¹⁸ SURVEYOR
CERTIFICATION
I hereby certify that the well location shown on this plat was plotted from field notes of actual surveys made by me or under my supervision, and that the same is true and correct to the best of my belief.

APRIL 19, 2021

Date of Survey
Signature and Seal of Professional Surveyor:

PAUL BUCHELE
NEW MEXICO
23782
06-29-21
PROFESSIONAL SURVEYOR

Certificate Number:

State of New Mexico
Energy, Minerals and Natural Resources Department

Submit Electronically
Via E-permitting

Oil Conservation Division
1220 South St. Francis Dr.
Santa Fe, NM 87505

NATURAL GAS MANAGEMENT PLAN

This Natural Gas Management Plan must be submitted with each Application for Permit to Drill (APD) for a new or recompleted well.

Section 1 – Plan Description **Effective May 25, 2021**

I. Operator: Franklin Mountain Energy, LLC **OGRID:** 373910 **Date:** 03/08/2022

II. Type: ☒ Original ☐ Amendment due to ☐ 19.15.27.9.D(6)(a) NMAC ☐ 19.15.27.9.D(6)(b) NMAC ☐ Other.

If Other, please describe: _____

III. Well(s): Provide the following information for each new or recompleted well or set of wells proposed to be drilled or proposed to be recompleted from a single well pad or connected to a central delivery point.

Well Name	API	ULSTR	Footages	Anticipated Oil BBL/D	Anticipated Gas MCF/D	Anticipated Produced Water BBL/D
See Attached Well List						

IV. Central Delivery Point Name: Tatanka North CTB: (f#) TBD [See 19.15.27.9(D)(1) NMAC]

V. Anticipated Schedule: Provide the following information for each new or recompleted well or set of wells proposed to be drilled or proposed to be recompleted from a single well pad or connected to a central delivery point.

Well Name	API	Spud Date	TD Reached Date	Completion Commencement Date	Initial Flow Back Date	First Production Date
See Attached Well List						

VI. Separation Equipment: ☒ Attach a complete description of how Operator will size separation equipment to optimize gas capture.

VII. Operational Practices: ☒ Attach a complete description of the actions Operator will take to comply with the requirements of Subsection A through F of 19.15.27.8 NMAC.

VIII. Best Management Practices: ☒ Attach a complete description of Operator's best management practices to minimize venting during active and planned maintenance.

Section 2 – Enhanced Plan**EFFECTIVE APRIL 1, 2022**

Beginning April 1, 2022, an operator that is not in compliance with its statewide natural gas capture requirement for the applicable reporting area must complete this section.

☒ Operator certifies that it is not required to complete this section because Operator is in compliance with its statewide natural gas capture requirement for the applicable reporting area.

IX. Anticipated Natural Gas Production:

Well	API	Anticipated Average Natural Gas Rate MCF/D	Anticipated Volume of Natural Gas for the First Year MCF

X. Natural Gas Gathering System (NGGS):

Operator	System	ULSTR of Tie-in	Anticipated Gathering Start Date	Available Maximum Daily Capacity of System Segment Tie-in

XI. Map. ☐ Attach an accurate and legible map depicting the location of the well(s), the anticipated pipeline route(s) connecting the production operations to the existing or planned interconnect of the natural gas gathering system(s), and the maximum daily capacity of the segment or portion of the natural gas gathering system(s) to which the well(s) will be connected.

XII. Line Capacity. The natural gas gathering system ☐ will ☐ will not have capacity to gather 100% of the anticipated natural gas production volume from the well prior to the date of first production.

XIII. Line Pressure. Operator ☐ does ☐ does not anticipate that its existing well(s) connected to the same segment, or portion, of the natural gas gathering system(s) described above will continue to meet anticipated increases in line pressure caused by the new well(s).

☐ Attach Operator's plan to manage production in response to the increased line pressure.

XIV. Confidentiality: ☐ Operator asserts confidentiality pursuant to Section 71-2-8 NMSA 1978 for the information provided in Section 2 as provided in Paragraph (2) of Subsection D of 19.15.27.9 NMAC, and attaches a full description of the specific information for which confidentiality is asserted and the basis for such assertion.

Section 3 - Certifications

Effective May 25, 2021

Operator certifies that, after reasonable inquiry and based on the available information at the time of submittal:

☒ Operator will be able to connect the well(s) to a natural gas gathering system in the general area with sufficient capacity to transport one hundred percent of the anticipated volume of natural gas produced from the well(s) commencing on the date of first production, taking into account the current and anticipated volumes of produced natural gas from other wells connected to the pipeline gathering system; or

☐ Operator will not be able to connect to a natural gas gathering system in the general area with sufficient capacity to transport one hundred percent of the anticipated volume of natural gas produced from the well(s) commencing on the date of first production, taking into account the current and anticipated volumes of produced natural gas from other wells connected to the pipeline gathering system.

If Operator checks this box, Operator will select one of the following:

Well Shut-In. ☐ Operator will shut-in and not produce the well until it submits the certification required by Paragraph (4) of Subsection D of 19.15.27.9 NMAC; or

Venting and Flaring Plan. ☐ Operator has attached a venting and flaring plan that evaluates and selects one or more of the potential alternative beneficial uses for the natural gas until a natural gas gathering system is available, including:

- (a) power generation on lease;
- (b) power generation for grid;
- (c) compression on lease;
- (d) liquids removal on lease;
- (e) reinjection for underground storage;
- (f) reinjection for temporary storage;
- (g) reinjection for enhanced oil recovery;
- (h) fuel cell production; and
- (i) other alternative beneficial uses approved by the division.

Section 4 - Notices

1. If, at any time after Operator submits this Natural Gas Management Plan and before the well is spud:

(a) Operator becomes aware that the natural gas gathering system it planned to connect the well(s) to has become unavailable or will not have capacity to transport one hundred percent of the production from the well(s), no later than 20 days after becoming aware of such information, Operator shall submit for OCD's approval a new or revised venting and flaring plan containing the information specified in Paragraph (5) of Subsection D of 19.15.27.9 NMAC; or

(b) Operator becomes aware that it has, cumulatively for the year, become out of compliance with its baseline natural gas capture rate or natural gas capture requirement, no later than 20 days after becoming aware of such information, Operator shall submit for OCD's approval a new or revised Natural Gas Management Plan for each well it plans to spud during the next 90 days containing the information specified in Paragraph (2) of Subsection D of 19.15.27.9 NMAC, and shall file an update for each Natural Gas Management Plan until Operator is back in compliance with its baseline natural gas capture rate or natural gas capture requirement.

2. OCD may deny or conditionally approve an APD if Operator does not make a certification, fails to submit an adequate venting and flaring plan which includes alternative beneficial uses for the anticipated volume of natural gas produced, or if OCD determines that Operator will not have adequate natural gas takeaway capacity at the time a well will be spud.

I certify that, after reasonable inquiry, the statements in and attached to this Natural Gas Management Plan are true and correct to the best of my knowledge and acknowledge that a false statement may be subject to civil and criminal penalties under the Oil and Gas Act.

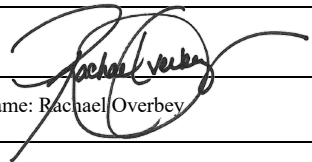
Signature: 
Printed Name: Rachael Overbey
Title: Director Operations Planning & Regulatory
E-mail Address: roverbey@fmelle.com
Date: 3/8/2022
Phone: 720-414-7868
OIL CONSERVATION DIVISION (Only applicable when submitted as a standalone form)
Approved By:
Title:
Approval Date:
Conditions of Approval:

NATURAL GAS MANAGEMENT PLAN

III. Well(s): Provide the following information for each new or recompleted well or set of wells proposed to be drilled or proposed to be recompleted from a single well pad or connected to a central delivery point.

Well Name	API 14 Digit	ULSTR	Surface Location FTG	Anticipated Oil BBL/D	Anticipated Gas MCF/D	Anticipated Produced Water BBL/D
Tatanka Fed Com 101H	TBD	C-2-26S-35E	20 FNL 1347 FWL	800 +/-	700 +/-	600 +/-
Tatanka Fed Com 102H	TBD	C-2-26S-35E	20 FNL 1372 FWL	800 +/-	700 +/-	600 +/-
Tatanka Fed Com 103H	TBD	B-2-26S-35E	20 FNL 1875 FEL	800 +/-	700 +/-	600 +/-
Tatanka Fed Com 104H	TBD	B-2-26S-35E	20 FNL 1850 FEL	800 +/-	700 +/-	600 +/-
Tatanka Fed Com 501H	TBD	C-2-26S-35E	20 FNL 1397 FWL	800 +/-	700 +/-	600 +/-
Tatanka Fed Com 502H	TBD	C-2-26S-35E	20 FNL 1422 FWL	800 +/-	700 +/-	600 +/-
Tatanka Fed Com 503H	TBD	B-2-26S-35E	20 FNL 1925 FEL	800 +/-	700 +/-	600 +/-
Tatanka Fed Com 504H	TBD	B-2-26S-35E	20 FNL 1900 FEL	800 +/-	700 +/-	600 +/-
Tatanka Fed Com 601H	TBD	D-2-26S-35E	10 FNL 545 FWL	800 +/-	700 +/-	600 +/-
Tatanka Fed Com 602H	TBD	N-35-25S-35E	998 FSL 1807 FWL	800 +/-	700 +/-	600 +/-
Tatanka Fed Com 603H	TBD	N-35-25S-35E	998 FSL 1907 FWL	800 +/-	700 +/-	600 +/-
Tatanka Fed Com 604H	TBD	A-2-26S-35E	20 FNL 885 FEL	800 +/-	700 +/-	600 +/-
Tatanka Fed Com 701H	TBD	D-2-26S-35E	10 FNL 620 FWL	800 +/-	700 +/-	600 +/-
Tatanka Fed Com 702H	TBD	N-35-25S-35E	998 FSL 1782 FWL	800 +/-	700 +/-	600 +/-
Tatanka Fed Com 703H	TBD	N-35-25S-35E	998 FSL 1857 FWL	800 +/-	700 +/-	600 +/-
Tatanka Fed Com 704H	TBD 30-025-49879	A-2-26S-35E	20 FNL 935 FEL	800 +/-	700 +/-	600 +/-
Tatanka Fed Com 705H	TBD	A-2-26S-35E	20 FNL 860 FEL	800 +/-	700 +/-	600 +/-
Tatanka Fed Com 801H	TBD	D-2-26S-35E	10 FNL 570 FWL	800 +/-	700 +/-	600 +/-
Tatanka Fed Com 802H	TBD	D-2-26S-35E	10 FNL 595 FWL	800 +/-	700 +/-	600 +/-
Tatanka Fed Com 803H	TBD	N-35-25S-35E	998 FSL 1832 FWL	800 +/-	700 +/-	600 +/-
Tatanka Fed Com 804H	TBD	N-35-25S-35E	998 FSL 1882 FWL	800 +/-	700 +/-	600 +/-
Tatanka Fed Com 805H	TBD	A-2-26S-35E	20 FNL 910 FEL	800 +/-	700 +/-	600 +/-
Tatanka Fed Com 806H	TBD	A-2-26S-35E	20 FNL 835 FEL	800 +/-	700 +/-	600 +/-

V. Anticipated Schedule: Provide the following information for each new or recompleted well or set of wells proposed to be drilled or proposed to be recompleted from a single well pad or connected to a central delivery point.

Well Name	API 14 Digit	Spud Date (Batch Drilling)	TD Reached Date	Completion Commencement Date	Initial Flowback Date	First Production Date
Tatanka Fed Com 101H	TBD	TBD	TBD	TBD	TBD	TBD
Tatanka Fed Com 102H	TBD	TBD	TBD	TBD	TBD	TBD
Tatanka Fed Com 103H	TBD	TBD	TBD	TBD	TBD	TBD
Tatanka Fed Com 104H	TBD	TBD	TBD	TBD	TBD	TBD
Tatanka Fed Com 501H	TBD	TBD	TBD	TBD	TBD	TBD
Tatanka Fed Com 502H	TBD	TBD	TBD	TBD	TBD	TBD
Tatanka Fed Com 503H	TBD	TBD	TBD	TBD	TBD	TBD
Tatanka Fed Com 504H	TBD	TBD	TBD	TBD	TBD	TBD
Tatanka Fed Com 601H	TBD	7/15/2022	12/15/2022	2/28/2023	3/28/2023	4/2/2023
Tatanka Fed Com 602H	TBD	6/15/2022	12/15/2022	1/30/2023	3/10/2023	3/13/2023
Tatanka Fed Com 603H	TBD	6/15/2022	12/15/2022	1/30/2023	3/10/2023	3/13/2023
Tatanka Fed Com 604H	TBD	7/1/2022	12/15/2022	1/30/2023	3/1/2023	3/4/2023
Tatanka Fed Com 701H	TBD	7/15/2022	12/15/2022	2/28/2023	3/28/2023	4/2/2023
Tatanka Fed Com 702H	TBD	6/15/2022	12/15/2022	1/30/2023	3/10/2023	3/13/2023
Tatanka Fed Com 703H	TBD	6/15/2022	12/15/2022	1/30/2023	3/10/2023	3/13/2023
Tatanka Fed Com 704H	TBD 30-025-49879	7/1/2022	12/15/2022	1/30/2023	3/1/2023	3/4/2023
Tatanka Fed Com 705H	TBD	7/1/2022	12/15/2022	1/30/2023	3/1/2023	3/4/2023
Tatanka Fed Com 801H	TBD	7/15/2022	12/15/2022	2/28/2023	3/28/2023	4/2/2023
Tatanka Fed Com 802H	TBD	7/15/2022	12/15/2022	2/28/2023	3/28/2023	4/2/2023
Tatanka Fed Com 803H	TBD	6/15/2022	12/15/2022	1/30/2023	3/10/2023	3/13/2023
Tatanka Fed Com 804H	TBD	6/15/2022	12/15/2022	1/30/2023	3/10/2023	3/13/2023
Tatanka Fed Com 805H	TBD	7/1/2022	12/15/2022	1/30/2023	3/1/2023	3/4/2023
Tatanka Fed Com 806H	TBD	7/1/2022	12/15/2022	1/30/2023	3/1/2023	3/4/2023



Natural Gas Management Plan

Items VI-VIII

VI. Separation Equipment: Attach a complete description of how Operator will size separation equipment to optimize gas capture.

- Data from surrounding wells is used to generate type curves which provides the basis for expected gas rates during initial production, peak production and then the natural decline.
- Separation equipment will be sized to provide adequate separation for peak production.
- Facility design includes multiple stages of separation to minimize gas waste. Wells flow through a high pressure 2-phase separator to remove bulk gas, liquid from the 2-phase separator is sent to a 3-phase separator where additional gas is separated. Gas from the 2 Phase and 3 Phase separators are then sent through a gas scrubber before being route to treatment and/or sales. As production declines the 2-phase separator may be removed.
- Industry standard sizing calculations are used for gas-liquid separation and liquid-liquid separation.

VII. Operational Practices: Attach a complete description of the actions Operator will take to comply with the requirements of Subsection A through F 19.15.27.8 NMAC.

- Drilling, completion and production setup is designed to minimize the waste of natural gas and to flare instead of vent.
- *Drilling Operations:*
 - Natural gas encountered will be flared instead of vented unless there is an equipment malfunction and/or to avoid risking safety or the environment.
 - Flares will be properly sized and placed at least 100' from the nearest surface hole on the pad.
- *Completions/Recompletions Operations:*
 - Flowback operations will not commence until connected to a properly sized gas gathering system.
 - During initial flowback wells are routed to the separation equipment as soon as technically feasible to minimize gas waste.
 - During separation flowback wells are routed to the separation equipment to minimize gas waste.
 - Gas sales is maximized. Gas will be flared instead of vented during an emergency or malfunction to avoid posing a risk to operations or personnel safety.
 - Flares are properly sized with a continuous pilot.
- *Production Operations:*
 - Gas sales will be maximized. Gas will be flared instead of vented during an emergency or malfunction to avoid posing a risk to operations or personnel safety.
 - After a well is stabilized from liquid unloading, the well will be turned back into the collection system.
- *Performance Standards:*
 - The facility will be designed to handle peak production rates and pressures.
 - All tanks will have automatic gauging equipment.
 - Flares will be designed to ensure proper combustion and will have continuous pilots. Flares will be located 100' from nearest surface hole on the pad and storage tanks.
 - Weekly AVOs will be performed, and any leaking thief hatches will be cleaned and properly re-sealed.



- **Measurement and Calibration:**
 - All volume that is flared and vented that is not measured will be estimated.
 - When metering is not practical due to low pressure/rate, all vented or flared volumes will be estimated.
 - Measurement will conform to industry standards. Measurement will not be bypassed except for purposes of inspection or calibration.

VIII. Best Management Practices: Attach a complete description of Operator's best management practices to minimize venting during active and planned maintenance.

- Venting will be minimized during active and planned maintenance.
- Systems and equipment requiring maintenance will be isolated and blown down to sales and then flare before any remaining gas is vented in an effort to minimize waste and venting.
- Downhole maintenance will use best management practices to minimize vent.



Tatanka Fed Com 704H

1. Geologic name of surface location: Permian
2. Estimated tops of important geological markers:

Formations	PROG SS	PROG TVD	Picked TVD	delta	Potential/Issues
Cenozoic Alluvium (surface)	3,092'	30'	30'	0	Sand/Gravels/unconsolidated
Rustler	2,358'	764'			Carbonates
Salado	1,939'	1,183'			Salt, Carbonate & Clastics
Base Salt	-443'	3,565'			Shaley Carbonate & Shale
Lamar	-1,987'	5,109'			Carbonate & Clastics
Bell Canyon	-2,073'	5,195'			Sandstone - oil/gas/water
Cherry Canyon	-2,936'	6,058'			Sandstone - oil/gas/water
Brushy Canyon	-4,364'	7,486'			Sand/carb/shales - oil/gas/water
Bone Spring Lime	-5,664'	8,786'			Shale/Carbonates - oil/gas
Avalon	-5,706'	8,828'			Shale/Carbonates - oil/gas
Chert Zone	-5,886'	9,008'			Carbonate/Chert
First Bone Spring Sand	-6,950'	10,072'			Sandstone - oil/gas/water
Second Bone Spring Carbonates	-7,111'	10,233'			Shale/Carbonates - oil/gas
Second Bone Spring Sand	-7,436'	10,558'			Sandstone - oil/gas/water
Third Bone Spring Carbonates	-8,036'	11,158'			Shale/Carbonates - oil/gas
Third Bone Spring Sand	-8,675'	11,797'			Sandstone - oil/gas/water
Wolfcamp	-8,957'	12,079'			Overpressure shale/sand- Oil/Gas
HZ Target	-8,987'	12,109'			Overpressure Shale - Oil/Gas
Wolfcamp A	-9,016'	12,138'			Overpressure Shale - Oil/Gas
Wolfcamp B	-9,228'	12,350'			Overpressure Shale - Oil/Gas
Wolfcamp C	-9,499'	12,621'			Overpressure Shale - Oil/Gas

3. Estimated depth of anticipated fresh water, oil or gas:

Upper Permian Sands	0- 400'	Fresh Water
Delaware Sands	5,195'	Oil
Bone Spring	10,072'	Oil
Wolfcamp	12,079'	Oil

No other formations are expected to give up oil, gas or fresh water in measurable quantities. Surface freshwater sands will be protected by setting 13 3/8" casing at 1,300' and circulating cement back to surface.

4. Casing Program:

All casing strings will be run new. Safety factors calculated assuming the well is vertical.

Casing string	Weight	Grade	Burst	Collapse	Tension	Conn	Length	API design factor			
								Burst	Collapse	Tension	Coupling
Surface 13 3/8"	54.5	J-55	2730	1130	853	BTC 909	1300	1.18	1.67	4.99	5.32
Intermediate 9 5/8"	40	HCL-80	7430	4230	916	BTC 1042	5130	1.78	1.76	3.00	3.41
Intermediate 7 5/8"	29.7	HCP-110	8280	7150	827	Stinger 564	12250	1.08	1.25	1.78	1.22
Long string 5 1/2"	23	P-110	14520	14520	729	Eagle 606 TVD	22296 12109	1.32	1.39	1.19	0.99 1.60



7 5/8" casing will be set at 12,250' MD/12,054' TVD at 64° Inc. Stress calculations on 5 1/2" casing performed assuming 22,296' depth. Actual max vertical depth is 12,109'.

Cementing Program:

Cementing Stage tool can be placed in the 1st Intermediate string as a contingency to ensure required TOC to surface.

String Type	Hole Size	Casing Size	Setting Depth	Sacks	Type of cmt	Lead Yield ft ³ /sk	Water gal/sk	TOC ft	Sacks	Type of cmt	Tail Yield ft ³ /sk	Water gal/sk	TOC	Excess
Surf	17.5	13.375	1300	795	Extenda Cem, 12.8 ppg Class C, 3lb/sk Kol-Seal	1.747	9.06	0	334	Tail, 14.8 ppg, Class C,	1.349	6.51	1000	100%
Int1	12.25	9.625	5130	1498	0.125pps Poly-E-Flake					1% CaCl ₂ , 0.125pps Celo-Flake				
					Lead, 12.8 ppg, Class C 5% Salt,	1.79	9.74	0	154	Tail, 14.8 ppg, Class C,	1.33	6.37	4830	100%
					0.125 pps Poly-E-Flake, 3lb/sk Kol-Seal					0.1% HR 800 .125 pps Poly-E-Flake				
Int2	8.75	7.625	12250	382	Lite Fill, 9.5 ppg, Class C 3lb/sk	2.13	5.97	4130	94	NeoCem 14.8 ppg, Class C	1.33	6.29	11250	50%
					Bridgemaker Gel, 5% Salt, 5pps LCM, 0.25pps Cello-Flake					0.25 pps Cello-Flake, 2% CaCl ₂				
Prod	6.75	5.5	22296	824	Tail, 14.5 ppg, Gas Migration Control	1.34	6.22	11250						20%

5. Minimum Specifications for Pressure Control:

The minimum blowout preventer equipment (BOPE) shown in Exhibit #1 will consist of a single ram, mud cross and double ram-type (10,000 psi WP) preventer and an annular preventer (5,000-psi WP). Both units will be hydraulically operated, and the ram-type will be equipped with blind rams on bottom and 4 1/2" x 7" variable pipe rams on top. All BOPE will be tested in accordance with Onshore Oil & Gas order No. 2.

Before drilling out of the surface casing, the ram-type BOP and accessory equipment will be tested to 5,000/250 psig and the annular preventer to 5,000/250 psig. The surface casing will be tested to 1500 psi for 30 minutes.

Before drilling out of the second intermediate casing, the ram-type BOP and accessory equipment will be tested to 10,000/250 psig and the annular preventer to 5,000/250 psig. The second intermediate casing will be tested to 2000 psi for 30 minutes prior to drillout.

Pipe rams will be operationally checked each 24-hour period. Blind rams will be operationally checked on each trip out of the hole. These checks will be noted on the daily tour sheets.

A hydraulically operated choke will be installed prior to drilling out of the intermediate casing shoe.



6. Types and characteristics of the proposed mud system:

During this procedure we plan to use a Closed-Loop System and haul contents to the required disposal. The applicable depths and properties of the drilling fluid systems are as follows.

Depth	Type	Weight (ppg)	Viscosity	Water Loss
0 – 1,300'	Fresh - Gel	8.6-8.8	28-34	N/c
1,300' – 12,250'	Brine	8.8-10.2	28-34	N/c
12,250' – 22,296' Lateral	Oil Base	10.0-12.0	58-68	3 - 6

The highest mud weight needed to balance formation is expected to be 11-12 ppg. In order to maintain hole stability, mud weights up to 12.5 ppg may be utilized.

An electronic pit volume totalizer (PVT) will be utilized on the circulating system, to monitor pit volume, flow rate, pump pressure and stroke rate.

Sufficient mud materials to maintain mud properties and meet minimum lost circulation and weight increase requirements will be kept at the wellsite at all times.

7. Auxiliary well control and monitoring equipment:

(A) A kelly cock will be kept in the drill string at all times.

(B) A full opening drill pipe-stabbing valve (inside BOP) with proper drill pipe connections will be on the rig floor at all times.

(C) H₂S monitoring and detection equipment will be utilized from surface casing point to TD.

(D) A wear bushing will be installed in the wellhead prior to drilling out of the surface casing.

8. Logging, testing and coring program:

GR–CCL–CNL Will be run in cased hole during completions phase of operations.

Open-hole logs are not planned for this well.

9. Abnormal conditions, pressures, temperatures and potential hazards:

The estimated bottom-hole temperature at 12,109' TVD (deepest point of the well) is 195F with an estimated maximum bottom-hole pressure (BHP) at the same point of 8,185 psig (based on 13 ppg MW). Hydrogen sulfate may be present in the area. All necessary precautions will be taken before drilling operations commence. See Hydrogen Sulfide Plan below:

10. Hydrogen Sulfide Plan:

A. All personnel shall receive proper awareness H₂S training.

B. Briefing Area: two perpendicular areas will be designated by signs and readily accessible.

C. Required Emergency Equipment

a. Well Control Equipment

i. Flare line 150' from wellhead to be ignited by auto ignition sparking system.

ii. Choke manifold with a remotely operated hydraulic choke.

iii. Mud/gas separator

b. Protective equipment for essential personnel

i. Breathing Apparatus

1. Rescue packs (SCBA) – 1 unit shall be placed at each briefing area, 2 shall be stored in a safety trailer on site.

2. Work/Escapes packs – 4 packs shall be stored on the rig floor with sufficient air hose not to restrict work activity



3. Emergency Escape Packs – 4 packs shall be stored in the doghouse for emergency evacuation.
- ii. Auxiliary Rescue Equipment
 1. Stretcher
 2. Two OSHA full body harnesses
 3. 100 feet of 5/8 inches OSHA approved rope
 4. 1-20# class ABC fire extinguisher
- c. H2S Detection and Monitoring Equipment
 - i. A stationary detector with three sensors will be placed in the doghouse if equipped, set to visually alarm at 10 ppm and audible at 14 ppm. The detector will be calibrated a minimum of every 30 days or as needed. The sensors will be placed in the following places:
 1. Rig Floor
 2. Below Rig Floor / Near BOPs
 3. End of flow line or where well bore fluid is being discharged (near shakers)
 - ii. If H2S is encountered, measured values and formations will be provided to the BLM.
- d. Visual Warning Systems
 - i. One color code condition sign will be placed at the entrance to the site reflecting the possible conditions at the site.
 - ii. A colored condition flag will be on display, reflecting the current condition at the site at the time.
 - iii. Two windsocks will be placed in strategic locations, visible from all angles.
- e. Mud Program
 - i. The Mud program will be designed to minimize the volume of H2S circulated to surface. The operator will have the necessary mud products to minimize hazards while drilling in H2S bearing zones.
- f. Metallurgy
 - i. All drill strings, casings, tubing, wellhead, blowout preventer, drilling spool, kill lines, choke manifold and lines, and valves shall be suitable for H2S service at the anticipated operating pressures to prevent sour sulfide stress cracking.
- g. Communication
 - i. Communication will be via cell phones and walkie talkies on location.

Franklin Mountain Energy has conducted a review of offset operated wells to determine if an H2S contingency plan is required for the proposed well. Based on concentrations of offset wells, proximity to main roads, and distance to populated areas, the radius of exposure created by a potential release was determined to be minimal and low enough to not necessitate an H2S contingency plan. This will be reevaluated during wellbore construction if H2S is observed and after the well is on production.

11. Anticipated starting date and duration of operations:

The drilling operations on the well should be finished in approximately one month. However, in order to minimize disturbance in the area and to improve efficiency Franklin Mountain is planning to drill all the wells on the pad prior to commence completion operations. To even further reduce the time heavy machinery is used the “batch drilling” method may be used. A batch drilling sequence sundry will be submitted for BLM approval prior to spud. A drilling rig with walking/skidding capabilities will be used.

**12. Disposal/environmental concerns:**

- (A) Drilled cuttings will be hauled to and disposed of in a state-certified disposal site.
- (B) Non-hazardous waste mud/cement from the drilling process will also be hauled to and disposed of in a state-certified disposal site.
- (C) Garbage will be hauled to the Pecos City Landfill.
- (D) Sewage (grey water) will be hauled to the Carlsbad City Landfill

13. Wellhead:

A multi-bowl wellhead system will be utilized.

After running the 13 3/8" surface casing, a 13-5/8" BOP/BOPE system with a minimum working pressure of 10,000 psi will be installed on the wellhead system and will be pressure tested to 250 psi low followed by a 5,000 psi pressure test. This pressure test will be repeated at least every 21 days, as per Onshore Order No. 2

The minimum working pressure of the BOP and related BOPE required for drilling below the surface casing shoe shall be 5,000 psi.

After running the 2nd intermediate casing, and before drilling out, the wellhead, BOP, and related equipment will be tested to 10,000/250 psig.

The multi-bowl wellhead will be installed by vendor's representative(s). A copy of the installation instructions for the Cactus Multi-Bowl WH system has been sent to the BLM office in Carlsbad.

The wellhead will be installed by a third party welder while being monitored by WH vendor's representative.

All BOP equipment will be tested utilizing a conventional test plug. Not a cup or J-packer type.

A solid steel body pack-off will be utilized after running and cementing the intermediate casing strings. After installation of the first intermediate string the pack-off and lower flanges will be pressure tested to 5000 psi. After installation of the second intermediate string, the pack-off and upper flange will be pressure tested to 10,000 psi.

Both the surface and intermediate casing strings will be tested as per Onshore Order No. 2 to at least 0.22 psi/ft or 1500 psi, whichever is greater.

14. Additional variance requests**A. Casing.**

In order to minimize potential environmental and technical hazards, this well is planned with two intermediate strings of casing.

1. Variance is requested to wave the centralizer requirements for the 7 5/8" casing due to the tight clearance with 9 5/8" string.
2. Variance is requested to wave/reduce the centralizer requirements for the 5 1/2" casing due to the tight clearance with 6 3/4" hole and 5 1/2" casing due to tight clearances.

Released to Imaging: 3/16/2022 3:53:20 PM

Franklin Mountain Energy

Project: Lea County, NM (NAD83)
Site: Tatanka Fed Com
Well: Tatanka Fed Com 704H
Wellbore: OH
Design: Plan #2

3093.8' GE + 30' KB @ 3123.80usft



Azimuths to Grid North
True North: -0.53°
Magnetic North: 5.89°

Magnetic Field
Strength: 47434.5nT
Dip Angle: 59.80°
Date: 6/15/2021
Model: IGRF2020

PROJECT DETAILS: Lea County, NM (NAD83)

Geodetic System: US State Plane 1983
Datum: North American Datum 1983
Ellipsoid: GRS 1980
Zone: New Mexico Eastern Zone



Received by OCD: 3/8/2022 3:21:39 PM

SECTION DETAILS

MD	Inc	Azi	TVD	+N/-S	+E/-W	Dleg	TFace	VSect	Annotation
0.00	0.00	0.00	0.00	0.00	0.00	0.00	0.00	0.00	
3200.00	0.00	0.00	3200.00	0.00	0.00	0.00	0.00	0.00	Start Build 1.50
3962.24	11.43	266.99	3957.19	-3.98	-75.70	1.50	266.99	8.42	Start 2842.02 hold at 3962.24 MD
6804.26	11.43	266.99	6742.81	-33.52	-638.30	0.00	0.00	70.97	Start Drop -1.50
7566.50	0.00	0.00	7500.00	-37.50	-714.00	1.50	180.00	79.38	Start 4036.04 hold at 7566.50 MD
11602.54	0.00	0.00	11536.04	-37.50	-714.00	0.00	0.00	79.38	Start DLS 10.00 TFO 179.44
12502.54	90.00	179.44	12109.00	-610.43	-708.38	10.00	179.44	650.99	Start 9793.72 hold at 12502.54 MD
22296.26	90.00	179.44	12109.00	-10403.68	-612.32	0.00	0.00	10421.68	TD at 22296.26

DESIGN TARGET DETAILS

Name	TVD	+N/-S	+E/-W	Latitude	Longitude
LP (Tatanka Fed Com 704H)	12109.00	-610.43	-708.38	32.077857	-103.335109
PBHL (Tatanka Fed Com 704H)	12109.00	-10403.68	-612.32	32.050937	-103.335091
SHL (Tatanka Fed Com 704H)	0.00	0.00	0.00	32.079516	-103.332804

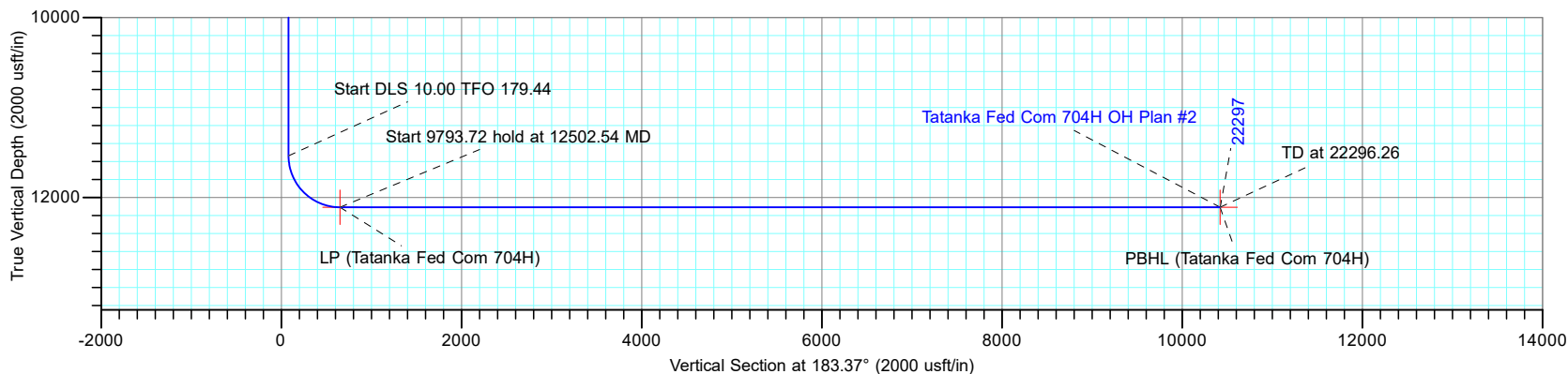
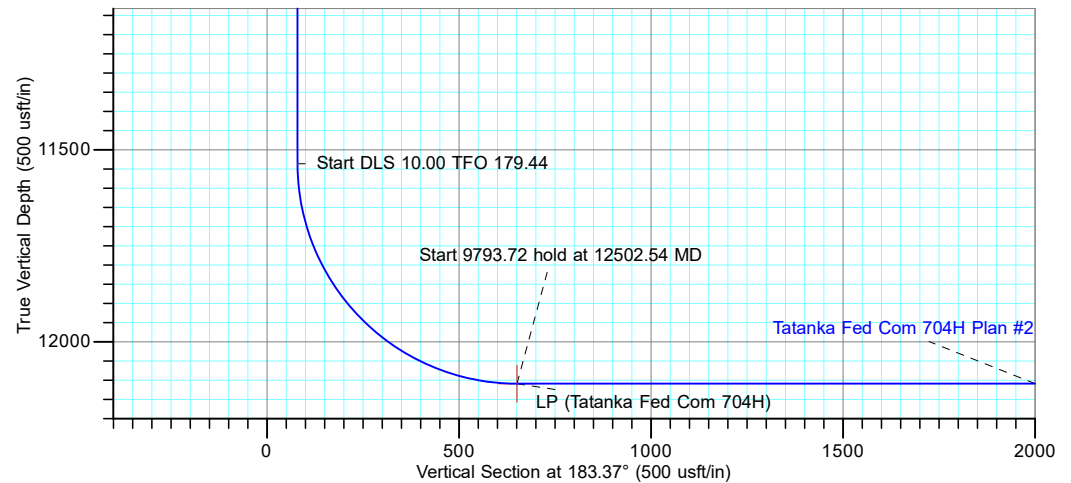
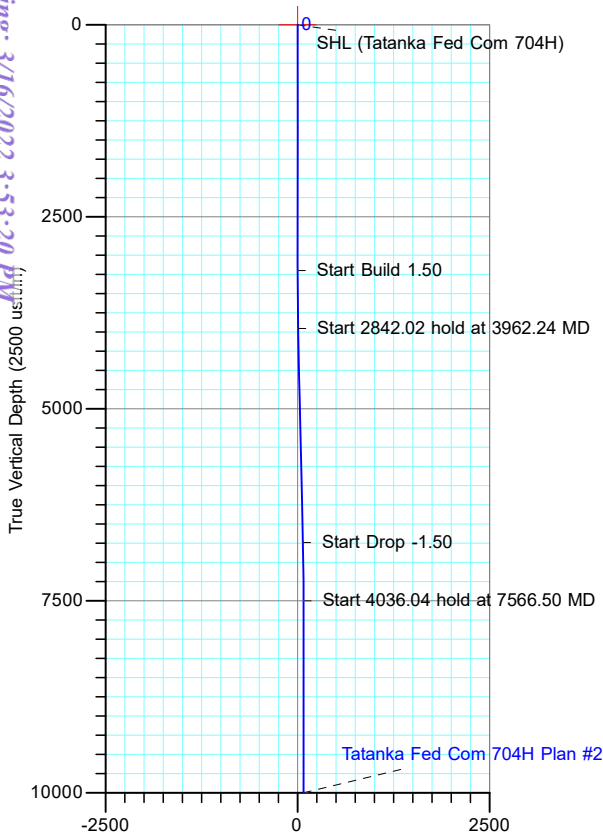

TOTAL DIRECTIONAL SERVICES LLC
671 Academy Ct, Windsor, CO 80550
Phone: (970) 460-9402

Plan: Plan #2 (Tatanka Fed Com 704H/OH)
Tatanka Fed Com
Created By: Dustin Ault Date: 15:28, June 17 2021
Date: _____
Approved: _____ Date: _____

Page 18 of 82

Released to Imaging: 3/16/2022 3:53:20 PM

Franklin Mountain Energy

Project: Lea County, NM (NAD83)
Site: Tatanka Fed Com
Well: Tatanka Fed Com 704H
Wellbore: OH
Design: Plan #2

PROJECT DETAILS: Lea County, NM (NAD83)
Geodetic System: US State Plane 1983
Datum: North American Datum 1983
Ellipsoid: GRS 1980
Zone: New Mexico Eastern Zone

T

G

M

Azimuths to Grid North
True North: -0.53°
Magnetic North: 5.89°

Magnetic Field
Strength: 47434.5nT
Dip Angle: 59.80°
Date: 6/15/2021
Model: IGRF2020

DESIGN TARGET DETAILS

Name	TVD	+N/-S	+E/-W	Northing	Easting	Latitude	Longitude
LP (Tatanka Fed Com 704H)	12109.00	-610.43	-708.38	393491.89	850520.34	32.077857	-103.335109
PBHL (Tatanka Fed Com 704H)	12109.00	-10403.68	-612.32	383698.64	850616.40	32.050937	-103.335091
SHL (Tatanka Fed Com 704H)	0.00	0.00	0.00	394102.32	851228.72	32.079516	-103.332804

SECTION DETAILS

MD	Inc	Azi	TVD	+N/-S	+E/-W	Dleg	TFace	VSect	Annotation
0.00	0.00	0.00	0.00	0.00	0.00	0.00	0.00	0.00	
3200.00	0.00	0.00	3200.00	0.00	0.00	0.00	0.00	0.00	Start Build 1.50
3962.24	11.43	266.99	3957.19	-3.98	-75.70	1.50	266.99	8.42	Start 2842.02 hold at 3962.24 MD
6804.26	11.43	266.99	6742.81	-33.52	-638.30	0.00	0.00	70.97	Start Drop -1.50
7566.50	0.00	0.00	7500.00	-37.50	-714.00	1.50	180.00	79.38	Start 4036.04 hold at 7566.50 MD
11602.54	0.00	0.00	11536.04	-37.50	-714.00	0.00	0.00	79.38	Start DLS 10.00 TFO 179.44
12502.54	90.00	179.44	12109.00	-610.43	-708.38	10.00	179.44	650.99	Start 9793.72 hold at 12502.54 MD
22296.26	90.00	179.44	12109.00	-10403.68	-612.32	0.00	0.00	10421.68	TD at 22296.26

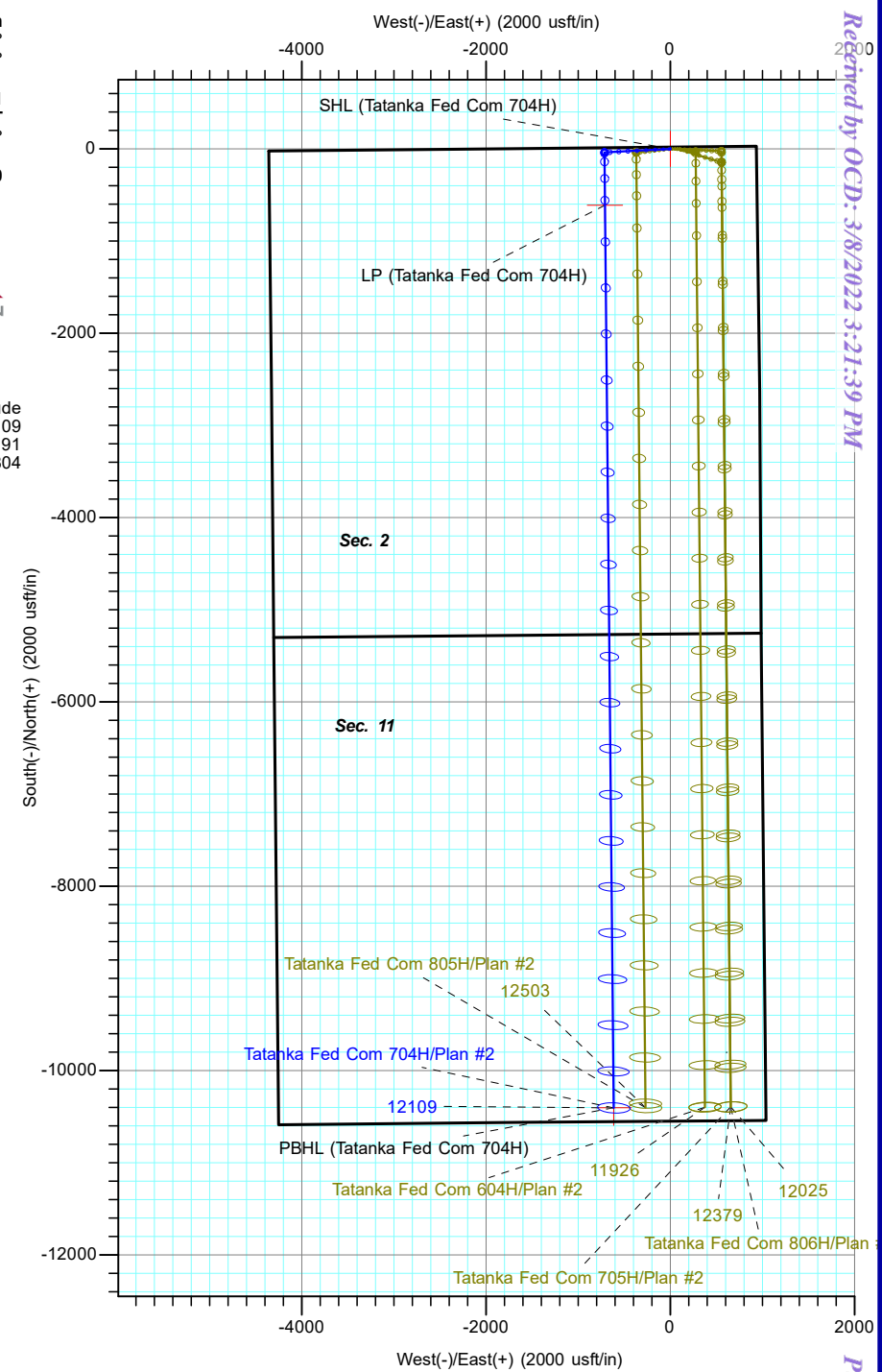
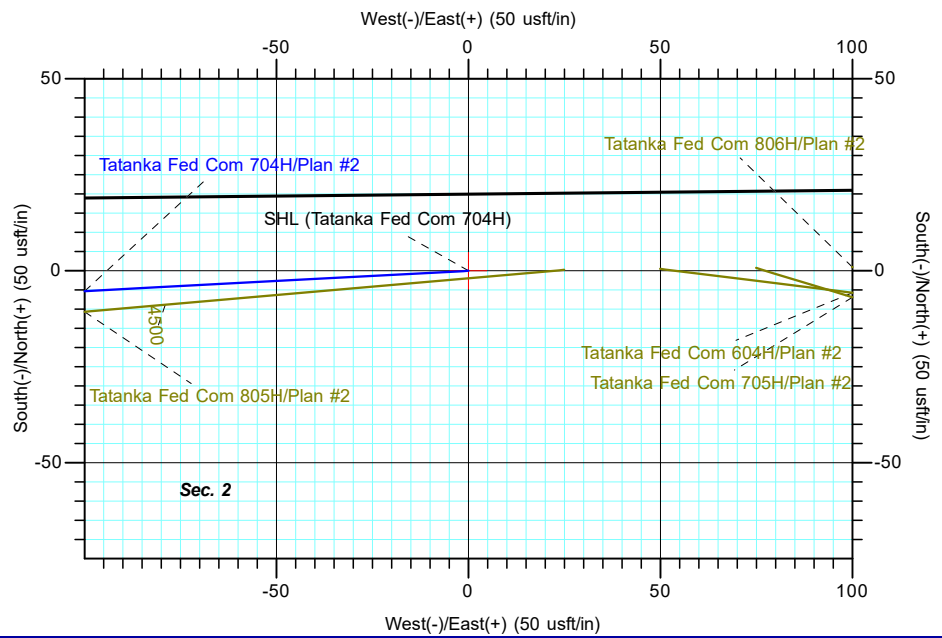

TOTAL DIRECTIONAL SERVICES LLC
671 Academy Ct, Windsor, CO 80550
Phone: (970) 460-9402

Plan: Plan #2 (Tatanka Fed Com 704H/OH)
Tatanka Fed Com
Created By: Dustin Ault
Date: 15:29, June 17 2021
Approved: _____
Date: _____

Retrieved by OCD: 3/8/2022 3:21:39 PM



Franklin Mountain Energy

Lea County, NM (NAD83)

Tatanka Fed Com

Tatanka Fed Com 704H

OH

Plan: Plan #2

Standard Planning Report

17 June, 2021





Total Directional Services

Planning Report



Database:	EDM 5000.15 Single User Db	Local Co-ordinate Reference:	Well Tatanka Fed Com 704H
Company:	Franklin Mountain Energy	TVD Reference:	3093.8' GE + 30' KB @ 3123.80usft
Project:	Lea County, NM (NAD83)	MD Reference:	3093.8' GE + 30' KB @ 3123.80usft
Site:	Tatanka Fed Com	North Reference:	Grid
Well:	Tatanka Fed Com 704H	Survey Calculation Method:	Minimum Curvature
Wellbore:	OH		
Design:	Plan #2		

Project	Lea County, NM (NAD83)		
Map System:	US State Plane 1983	System Datum:	Mean Sea Level
Geo Datum:	North American Datum 1983		
Map Zone:	New Mexico Eastern Zone		

Site	Tatanka Fed Com			
Site Position:		Northing:	394,075.36 usft	Latitude: 32.079539
From: Map		Easting:	847,416.74 usft	Longitude: -103.345111
Position Uncertainty:	0.00 usft	Slot Radius:	13-3/16 "	Grid Convergence: 0.52 °

Well	Tatanka Fed Com 704H			
Well Position	+N/-S	26.96 usft	Northing:	394,102.32 usft
	+E/-W	3,811.98 usft	Easting:	851,228.72 usft
Position Uncertainty		0.00 usft	Wellhead Elevation:	Ground Level: 3,093.80 usft

Wellbore	OH				
Magnetics	Model Name	Sample Date	Declination (°)	Dip Angle (°)	Field Strength (nT)
	IGRF2020	6/15/2021	6.42	59.80	47,434.49998152

Design	Plan #2			
Audit Notes:				
Version:	Phase:	PLAN	Tie On Depth:	0.00
Vertical Section:	Depth From (TVD) (usft)	+N/-S (usft)	+E/-W (usft)	Direction (°)
	0.00	0.00	0.00	183.37

Plan Survey Tool Program	Date	6/17/2021		
Depth From (usft)	Depth To (usft)	Survey (Wellbore)	Tool Name	Remarks
1	0.00	22,296.26 Plan #2 (OH)	OWSG (Rev2) MWD	
			OWSG MWD - Standard	

Plan Sections										
Measured Depth (usft)	Inclination (°)	Azimuth (°)	Vertical Depth (usft)	+N/-S (usft)	+E/-W (usft)	Dogleg Rate (°/100usft)	Build Rate (°/100usft)	Turn Rate (°/100usft)	TFO (°)	Target
0.00	0.00	0.00	0.00	0.00	0.00	0.00	0.00	0.00	0.00	
3,200.00	0.00	0.01	3,200.00	0.00	0.00	0.00	0.00	0.00	0.01	
3,962.24	11.43	266.99	3,957.19	-3.98	-75.70	1.50	1.50	0.00	266.99	
6,804.26	11.43	266.99	6,742.81	-33.52	-638.30	0.00	0.00	0.00	0.00	
7,566.50	0.00	0.01	7,500.00	-37.50	-714.00	1.50	-1.50	0.00	180.00	
11,602.54	0.00	0.01	11,536.04	-37.50	-714.00	0.00	0.00	0.00	0.01	
12,502.54	90.00	179.44	12,109.00	-610.43	-708.38	10.00	10.00	19.94	179.44	
22,296.26	90.00	179.44	12,109.00	-10,403.68	-612.32	0.00	0.00	0.00	0.00	PBHL (Tatanka Fed C



Total Directional Services

Planning Report



Database:	EDM 5000.15 Single User Db	Local Co-ordinate Reference:	Well Tatanka Fed Com 704H
Company:	Franklin Mountain Energy	TVD Reference:	3093.8' GE + 30' KB @ 3123.80usft
Project:	Lea County, NM (NAD83)	MD Reference:	3093.8' GE + 30' KB @ 3123.80usft
Site:	Tatanka Fed Com	North Reference:	Grid
Well:	Tatanka Fed Com 704H	Survey Calculation Method:	Minimum Curvature
Wellbore:	OH		
Design:	Plan #2		

Planned Survey									
Measured Depth (usft)	Inclination (°)	Azimuth (°)	Vertical Depth (usft)	+N/-S (usft)	+E/-W (usft)	Vertical Section (usft)	Dogleg Rate (°/100usft)	Build Rate (°/100usft)	Turn Rate (°/100usft)
0.00	0.00	0.00	0.00	0.00	0.00	0.00	0.00	0.00	0.00
SHL (Tatanka Fed Com 704H)									
100.00	0.00	0.00	100.00	0.00	0.00	0.00	0.00	0.00	0.00
200.00	0.00	0.00	200.00	0.00	0.00	0.00	0.00	0.00	0.00
300.00	0.00	0.00	300.00	0.00	0.00	0.00	0.00	0.00	0.00
400.00	0.00	0.00	400.00	0.00	0.00	0.00	0.00	0.00	0.00
500.00	0.00	0.00	500.00	0.00	0.00	0.00	0.00	0.00	0.00
600.00	0.00	0.00	600.00	0.00	0.00	0.00	0.00	0.00	0.00
700.00	0.00	0.00	700.00	0.00	0.00	0.00	0.00	0.00	0.00
800.00	0.00	0.00	800.00	0.00	0.00	0.00	0.00	0.00	0.00
900.00	0.00	0.00	900.00	0.00	0.00	0.00	0.00	0.00	0.00
1,000.00	0.00	0.00	1,000.00	0.00	0.00	0.00	0.00	0.00	0.00
1,100.00	0.00	0.00	1,100.00	0.00	0.00	0.00	0.00	0.00	0.00
1,200.00	0.00	0.00	1,200.00	0.00	0.00	0.00	0.00	0.00	0.00
1,300.00	0.00	0.00	1,300.00	0.00	0.00	0.00	0.00	0.00	0.00
1,400.00	0.00	0.00	1,400.00	0.00	0.00	0.00	0.00	0.00	0.00
1,500.00	0.00	0.00	1,500.00	0.00	0.00	0.00	0.00	0.00	0.00
1,600.00	0.00	0.00	1,600.00	0.00	0.00	0.00	0.00	0.00	0.00
1,700.00	0.00	0.00	1,700.00	0.00	0.00	0.00	0.00	0.00	0.00
1,800.00	0.00	0.00	1,800.00	0.00	0.00	0.00	0.00	0.00	0.00
1,900.00	0.00	0.00	1,900.00	0.00	0.00	0.00	0.00	0.00	0.00
2,000.00	0.00	0.00	2,000.00	0.00	0.00	0.00	0.00	0.00	0.00
2,100.00	0.00	0.00	2,100.00	0.00	0.00	0.00	0.00	0.00	0.00
2,200.00	0.00	0.00	2,200.00	0.00	0.00	0.00	0.00	0.00	0.00
2,300.00	0.00	0.00	2,300.00	0.00	0.00	0.00	0.00	0.00	0.00
2,400.00	0.00	0.00	2,400.00	0.00	0.00	0.00	0.00	0.00	0.00
2,500.00	0.00	0.00	2,500.00	0.00	0.00	0.00	0.00	0.00	0.00
2,600.00	0.00	0.00	2,600.00	0.00	0.00	0.00	0.00	0.00	0.00
2,700.00	0.00	0.00	2,700.00	0.00	0.00	0.00	0.00	0.00	0.00
2,800.00	0.00	0.00	2,800.00	0.00	0.00	0.00	0.00	0.00	0.00
2,900.00	0.00	0.00	2,900.00	0.00	0.00	0.00	0.00	0.00	0.00
3,000.00	0.00	0.00	3,000.00	0.00	0.00	0.00	0.00	0.00	0.00
3,100.00	0.00	0.00	3,100.00	0.00	0.00	0.00	0.00	0.00	0.00
3,200.00	0.00	0.00	3,200.00	0.00	0.00	0.00	0.00	0.00	0.00
Start Build 1.50									
3,300.00	1.50	266.99	3,299.99	-0.07	-1.31	0.15	1.50	1.50	0.00
3,400.00	3.00	266.99	3,399.91	-0.27	-5.23	0.58	1.50	1.50	0.00
3,500.00	4.50	266.99	3,499.69	-0.62	-11.76	1.31	1.50	1.50	0.00
3,600.00	6.00	266.99	3,599.27	-1.10	-20.90	2.32	1.50	1.50	0.00
3,700.00	7.50	266.99	3,698.57	-1.71	-32.63	3.63	1.50	1.50	0.00
3,800.00	9.00	266.99	3,797.54	-2.47	-46.96	5.22	1.50	1.50	0.00
3,900.00	10.50	266.99	3,896.09	-3.35	-63.87	7.10	1.50	1.50	0.00
3,962.24	11.43	266.99	3,957.19	-3.98	-75.70	8.42	1.50	1.50	0.00
Start 2842.02 hold at 3962.24 MD									
4,000.00	11.43	266.99	3,994.20	-4.37	-83.17	9.25	0.00	0.00	0.00
4,100.00	11.43	266.99	4,092.22	-5.41	-102.97	11.45	0.00	0.00	0.00
4,200.00	11.43	266.99	4,190.23	-6.45	-122.76	13.65	0.00	0.00	0.00
4,300.00	11.43	266.99	4,288.25	-7.49	-142.56	15.85	0.00	0.00	0.00
4,400.00	11.43	266.99	4,386.26	-8.53	-162.36	18.05	0.00	0.00	0.00
4,500.00	11.43	266.99	4,484.28	-9.57	-182.15	20.25	0.00	0.00	0.00
4,600.00	11.43	266.99	4,582.29	-10.61	-201.95	22.45	0.00	0.00	0.00
4,700.00	11.43	266.99	4,680.31	-11.65	-221.74	24.65	0.00	0.00	0.00
4,800.00	11.43	266.99	4,778.33	-12.69	-241.54	26.85	0.00	0.00	0.00



Total Directional Services

Planning Report



Database:	EDM 5000.15 Single User Db	Local Co-ordinate Reference:	Well Tatanka Fed Com 704H
Company:	Franklin Mountain Energy	TVD Reference:	3093.8' GE + 30' KB @ 3123.80usft
Project:	Lea County, NM (NAD83)	MD Reference:	3093.8' GE + 30' KB @ 3123.80usft
Site:	Tatanka Fed Com	North Reference:	Grid
Well:	Tatanka Fed Com 704H	Survey Calculation Method:	Minimum Curvature
Wellbore:	OH		
Design:	Plan #2		

Planned Survey									
Measured Depth (usft)	Inclination (°)	Azimuth (°)	Vertical Depth (usft)	+N/-S (usft)	+E/-W (usft)	Vertical Section (usft)	Dogleg Rate (°/100usft)	Build Rate (°/100usft)	Turn Rate (°/100usft)
4,900.00	11.43	266.99	4,876.34	-13.73	-261.34	29.06	0.00	0.00	0.00
5,000.00	11.43	266.99	4,974.36	-14.77	-281.13	31.26	0.00	0.00	0.00
5,100.00	11.43	266.99	5,072.37	-15.81	-300.93	33.46	0.00	0.00	0.00
5,200.00	11.43	266.99	5,170.39	-16.84	-320.72	35.66	0.00	0.00	0.00
5,300.00	11.43	266.99	5,268.40	-17.88	-340.52	37.86	0.00	0.00	0.00
5,400.00	11.43	266.99	5,366.42	-18.92	-360.32	40.06	0.00	0.00	0.00
5,500.00	11.43	266.99	5,464.43	-19.96	-380.11	42.26	0.00	0.00	0.00
5,600.00	11.43	266.99	5,562.45	-21.00	-399.91	44.46	0.00	0.00	0.00
5,700.00	11.43	266.99	5,660.47	-22.04	-419.70	46.66	0.00	0.00	0.00
5,800.00	11.43	266.99	5,758.48	-23.08	-439.50	48.86	0.00	0.00	0.00
5,900.00	11.43	266.99	5,856.50	-24.12	-459.30	51.06	0.00	0.00	0.00
6,000.00	11.43	266.99	5,954.51	-25.16	-479.09	53.26	0.00	0.00	0.00
6,100.00	11.43	266.99	6,052.53	-26.20	-498.89	55.47	0.00	0.00	0.00
6,200.00	11.43	266.99	6,150.54	-27.24	-518.68	57.67	0.00	0.00	0.00
6,300.00	11.43	266.99	6,248.56	-28.28	-538.48	59.87	0.00	0.00	0.00
6,400.00	11.43	266.99	6,346.57	-29.32	-558.28	62.07	0.00	0.00	0.00
6,500.00	11.43	266.99	6,444.59	-30.36	-578.07	64.27	0.00	0.00	0.00
6,600.00	11.43	266.99	6,542.60	-31.40	-597.87	66.47	0.00	0.00	0.00
6,700.00	11.43	266.99	6,640.62	-32.44	-617.66	68.67	0.00	0.00	0.00
6,804.26	11.43	266.99	6,742.81	-33.52	-638.30	70.97	0.00	0.00	0.00
Start Drop -1.50									
6,900.00	10.00	266.99	6,836.88	-34.46	-656.08	72.94	1.50	-1.50	0.00
7,000.00	8.50	266.99	6,935.58	-35.30	-672.13	74.73	1.50	-1.50	0.00
7,100.00	7.00	266.99	7,034.66	-36.01	-685.59	76.22	1.50	-1.50	0.00
7,200.00	5.50	266.99	7,134.06	-36.58	-696.46	77.43	1.50	-1.50	0.00
7,300.00	4.00	266.99	7,233.72	-37.01	-704.72	78.35	1.50	-1.50	0.00
7,400.00	2.50	266.99	7,333.56	-37.31	-710.38	78.98	1.50	-1.50	0.00
7,500.00	1.00	266.99	7,433.51	-37.47	-713.42	79.32	1.50	-1.50	0.00
7,566.50	0.00	0.01	7,500.00	-37.50	-714.00	79.38	1.50	-1.50	0.00
Start 4036.04 hold at 7566.50 MD									
7,600.00	0.00	0.00	7,533.50	-37.50	-714.00	79.38	0.00	0.00	0.00
7,700.00	0.00	0.00	7,633.50	-37.50	-714.00	79.38	0.00	0.00	0.00
7,800.00	0.00	0.00	7,733.50	-37.50	-714.00	79.38	0.00	0.00	0.00
7,900.00	0.00	0.00	7,833.50	-37.50	-714.00	79.38	0.00	0.00	0.00
8,000.00	0.00	0.00	7,933.50	-37.50	-714.00	79.38	0.00	0.00	0.00
8,100.00	0.00	0.00	8,033.50	-37.50	-714.00	79.38	0.00	0.00	0.00
8,200.00	0.00	0.00	8,133.50	-37.50	-714.00	79.38	0.00	0.00	0.00
8,300.00	0.00	0.00	8,233.50	-37.50	-714.00	79.38	0.00	0.00	0.00
8,400.00	0.00	0.00	8,333.50	-37.50	-714.00	79.38	0.00	0.00	0.00
8,500.00	0.00	0.00	8,433.50	-37.50	-714.00	79.38	0.00	0.00	0.00
8,600.00	0.00	0.00	8,533.50	-37.50	-714.00	79.38	0.00	0.00	0.00
8,700.00	0.00	0.00	8,633.50	-37.50	-714.00	79.38	0.00	0.00	0.00
8,800.00	0.00	0.00	8,733.50	-37.50	-714.00	79.38	0.00	0.00	0.00
8,900.00	0.00	0.00	8,833.50	-37.50	-714.00	79.38	0.00	0.00	0.00
9,000.00	0.00	0.00	8,933.50	-37.50	-714.00	79.38	0.00	0.00	0.00
9,100.00	0.00	0.00	9,033.50	-37.50	-714.00	79.38	0.00	0.00	0.00
9,200.00	0.00	0.00	9,133.50	-37.50	-714.00	79.38	0.00	0.00	0.00
9,300.00	0.00	0.00	9,233.50	-37.50	-714.00	79.38	0.00	0.00	0.00
9,400.00	0.00	0.00	9,333.50	-37.50	-714.00	79.38	0.00	0.00	0.00
9,500.00	0.00	0.00	9,433.50	-37.50	-714.00	79.38	0.00	0.00	0.00
9,600.00	0.00	0.00	9,533.50	-37.50	-714.00	79.38	0.00	0.00	0.00
9,700.00	0.00	0.00	9,633.50	-37.50	-714.00	79.38	0.00	0.00	0.00
9,800.00	0.00	0.00	9,733.50	-37.50	-714.00	79.38	0.00	0.00	0.00
9,900.00	0.00	0.00	9,833.50	-37.50	-714.00	79.38	0.00	0.00	0.00



Total Directional Services

Planning Report



Database:	EDM 5000.15 Single User Db	Local Co-ordinate Reference:	Well Tatanka Fed Com 704H
Company:	Franklin Mountain Energy	TVD Reference:	3093.8' GE + 30' KB @ 3123.80usft
Project:	Lea County, NM (NAD83)	MD Reference:	3093.8' GE + 30' KB @ 3123.80usft
Site:	Tatanka Fed Com	North Reference:	Grid
Well:	Tatanka Fed Com 704H	Survey Calculation Method:	Minimum Curvature
Wellbore:	OH		
Design:	Plan #2		

Planned Survey									
Measured Depth (usft)	Inclination (°)	Azimuth (°)	Vertical Depth (usft)	+N/-S (usft)	+E/-W (usft)	Vertical Section (usft)	Dogleg Rate (°/100usft)	Build Rate (°/100usft)	Turn Rate (°/100usft)
10,000.00	0.00	0.00	9,933.50	-37.50	-714.00	79.38	0.00	0.00	0.00
10,100.00	0.00	0.00	10,033.50	-37.50	-714.00	79.38	0.00	0.00	0.00
10,200.00	0.00	0.00	10,133.50	-37.50	-714.00	79.38	0.00	0.00	0.00
10,300.00	0.00	0.00	10,233.50	-37.50	-714.00	79.38	0.00	0.00	0.00
10,400.00	0.00	0.00	10,333.50	-37.50	-714.00	79.38	0.00	0.00	0.00
10,500.00	0.00	0.00	10,433.50	-37.50	-714.00	79.38	0.00	0.00	0.00
10,600.00	0.00	0.00	10,533.50	-37.50	-714.00	79.38	0.00	0.00	0.00
10,700.00	0.00	0.00	10,633.50	-37.50	-714.00	79.38	0.00	0.00	0.00
10,800.00	0.00	0.00	10,733.50	-37.50	-714.00	79.38	0.00	0.00	0.00
10,900.00	0.00	0.00	10,833.50	-37.50	-714.00	79.38	0.00	0.00	0.00
11,000.00	0.00	0.00	10,933.50	-37.50	-714.00	79.38	0.00	0.00	0.00
11,100.00	0.00	0.00	11,033.50	-37.50	-714.00	79.38	0.00	0.00	0.00
11,200.00	0.00	0.00	11,133.50	-37.50	-714.00	79.38	0.00	0.00	0.00
11,300.00	0.00	0.00	11,233.50	-37.50	-714.00	79.38	0.00	0.00	0.00
11,400.00	0.00	0.00	11,333.50	-37.50	-714.00	79.38	0.00	0.00	0.00
11,500.00	0.00	0.00	11,433.50	-37.50	-714.00	79.38	0.00	0.00	0.00
11,602.54	0.00	0.00	11,536.04	-37.50	-714.00	79.38	0.00	0.00	0.00
Start DLS 10.00 TFO 179.44									
11,650.00	4.75	179.44	11,583.45	-39.46	-713.98	81.34	10.00	10.00	0.00
11,700.00	9.75	179.44	11,633.03	-45.77	-713.92	87.63	10.00	10.00	0.00
11,750.00	14.75	179.44	11,681.88	-56.37	-713.81	98.21	10.00	10.00	0.00
11,800.00	19.75	179.44	11,729.62	-71.19	-713.67	112.99	10.00	10.00	0.00
11,850.00	24.75	179.44	11,775.88	-90.11	-713.48	131.87	10.00	10.00	0.00
11,900.00	29.75	179.44	11,820.32	-112.99	-713.26	154.70	10.00	10.00	0.00
11,950.00	34.75	179.44	11,862.59	-139.66	-713.00	181.31	10.00	10.00	0.00
12,000.00	39.75	179.44	11,902.38	-169.91	-712.70	211.49	10.00	10.00	0.00
12,050.00	44.75	179.44	11,939.38	-203.52	-712.37	245.02	10.00	10.00	0.00
12,100.00	49.75	179.44	11,973.32	-240.22	-712.01	281.63	10.00	10.00	0.00
12,150.00	54.75	179.44	12,003.92	-279.74	-711.62	321.06	10.00	10.00	0.00
12,200.00	59.75	179.44	12,030.96	-321.77	-711.21	363.00	10.00	10.00	0.00
12,250.00	64.75	179.44	12,054.24	-366.00	-710.78	407.13	10.00	10.00	0.00
12,300.00	69.75	179.44	12,073.57	-412.09	-710.33	453.11	10.00	10.00	0.00
12,350.00	74.75	179.44	12,088.81	-459.70	-709.86	500.60	10.00	10.00	0.00
12,400.00	79.75	179.44	12,099.85	-508.44	-709.38	549.24	10.00	10.00	0.00
12,450.00	84.75	179.44	12,106.59	-557.97	-708.89	598.65	10.00	10.00	0.00
12,502.54	90.00	179.44	12,109.00	-610.43	-708.38	650.99	10.00	10.00	0.00
Start 9793.72 hold at 12502.54 MD - LP (Tatanka Fed Com 704H)									
12,600.00	90.00	179.44	12,109.00	-707.89	-707.42	748.23	0.00	0.00	0.00
12,700.00	90.00	179.44	12,109.00	-807.88	-706.44	847.99	0.00	0.00	0.00
12,800.00	90.00	179.44	12,109.00	-907.88	-705.46	947.76	0.00	0.00	0.00
12,900.00	90.00	179.44	12,109.00	-1,007.87	-704.48	1,047.52	0.00	0.00	0.00
13,000.00	90.00	179.44	12,109.00	-1,107.87	-703.50	1,147.28	0.00	0.00	0.00
13,100.00	90.00	179.44	12,109.00	-1,207.86	-702.52	1,247.05	0.00	0.00	0.00
13,200.00	90.00	179.44	12,109.00	-1,307.86	-701.54	1,346.81	0.00	0.00	0.00
13,300.00	90.00	179.44	12,109.00	-1,407.85	-700.56	1,446.58	0.00	0.00	0.00
13,400.00	90.00	179.44	12,109.00	-1,507.85	-699.58	1,546.34	0.00	0.00	0.00
13,500.00	90.00	179.44	12,109.00	-1,607.84	-698.60	1,646.11	0.00	0.00	0.00
13,600.00	90.00	179.44	12,109.00	-1,707.84	-697.62	1,745.87	0.00	0.00	0.00
13,700.00	90.00	179.44	12,109.00	-1,807.84	-696.64	1,845.64	0.00	0.00	0.00
13,800.00	90.00	179.44	12,109.00	-1,907.83	-695.65	1,945.40	0.00	0.00	0.00
13,900.00	90.00	179.44	12,109.00	-2,007.83	-694.67	2,045.17	0.00	0.00	0.00
14,000.00	90.00	179.44	12,109.00	-2,107.82	-693.69	2,144.93	0.00	0.00	0.00
14,100.00	90.00	179.44	12,109.00	-2,207.82	-692.71	2,244.70	0.00	0.00	0.00
14,200.00	90.00	179.44	12,109.00	-2,307.81	-691.73	2,344.46	0.00	0.00	0.00



Total Directional Services

Planning Report



Database:	EDM 5000.15 Single User Db	Local Co-ordinate Reference:	Well Tatanka Fed Com 704H
Company:	Franklin Mountain Energy	TVD Reference:	3093.8' GE + 30' KB @ 3123.80usft
Project:	Lea County, NM (NAD83)	MD Reference:	3093.8' GE + 30' KB @ 3123.80usft
Site:	Tatanka Fed Com	North Reference:	Grid
Well:	Tatanka Fed Com 704H	Survey Calculation Method:	Minimum Curvature
Wellbore:	OH		
Design:	Plan #2		

Planned Survey										
Measured Depth (usft)	Inclination (°)	Azimuth (°)	Vertical Depth (usft)	+N/-S (usft)	+E/-W (usft)	Vertical Section (usft)	Dogleg Rate (°/100usft)	Build Rate (°/100usft)	Turn Rate (°/100usft)	
14,300.00	90.00	179.44	12,109.00	-2,407.81	-690.75	2,444.23	0.00	0.00	0.00	
14,400.00	90.00	179.44	12,109.00	-2,507.80	-689.77	2,543.99	0.00	0.00	0.00	
14,500.00	90.00	179.44	12,109.00	-2,607.80	-688.79	2,643.76	0.00	0.00	0.00	
14,600.00	90.00	179.44	12,109.00	-2,707.79	-687.81	2,743.52	0.00	0.00	0.00	
14,700.00	90.00	179.44	12,109.00	-2,807.79	-686.83	2,843.29	0.00	0.00	0.00	
14,800.00	90.00	179.44	12,109.00	-2,907.78	-685.85	2,943.05	0.00	0.00	0.00	
14,900.00	90.00	179.44	12,109.00	-3,007.78	-684.87	3,042.82	0.00	0.00	0.00	
15,000.00	90.00	179.44	12,109.00	-3,107.77	-683.88	3,142.58	0.00	0.00	0.00	
15,100.00	90.00	179.44	12,109.00	-3,207.77	-682.90	3,242.35	0.00	0.00	0.00	
15,200.00	90.00	179.44	12,109.00	-3,307.76	-681.92	3,342.11	0.00	0.00	0.00	
15,300.00	90.00	179.44	12,109.00	-3,407.76	-680.94	3,441.88	0.00	0.00	0.00	
15,400.00	90.00	179.44	12,109.00	-3,507.75	-679.96	3,541.64	0.00	0.00	0.00	
15,500.00	90.00	179.44	12,109.00	-3,607.75	-678.98	3,641.41	0.00	0.00	0.00	
15,600.00	90.00	179.44	12,109.00	-3,707.74	-678.00	3,741.17	0.00	0.00	0.00	
15,700.00	90.00	179.44	12,109.00	-3,807.74	-677.02	3,840.94	0.00	0.00	0.00	
15,800.00	90.00	179.44	12,109.00	-3,907.73	-676.04	3,940.70	0.00	0.00	0.00	
15,900.00	90.00	179.44	12,109.00	-4,007.73	-675.06	4,040.47	0.00	0.00	0.00	
16,000.00	90.00	179.44	12,109.00	-4,107.72	-674.08	4,140.23	0.00	0.00	0.00	
16,100.00	90.00	179.44	12,109.00	-4,207.72	-673.10	4,240.00	0.00	0.00	0.00	
16,200.00	90.00	179.44	12,109.00	-4,307.71	-672.11	4,339.76	0.00	0.00	0.00	
16,300.00	90.00	179.44	12,109.00	-4,407.71	-671.13	4,439.53	0.00	0.00	0.00	
16,400.00	90.00	179.44	12,109.00	-4,507.71	-670.15	4,539.29	0.00	0.00	0.00	
16,500.00	90.00	179.44	12,109.00	-4,607.70	-669.17	4,639.05	0.00	0.00	0.00	
16,600.00	90.00	179.44	12,109.00	-4,707.70	-668.19	4,738.82	0.00	0.00	0.00	
16,700.00	90.00	179.44	12,109.00	-4,807.69	-667.21	4,838.58	0.00	0.00	0.00	
16,800.00	90.00	179.44	12,109.00	-4,907.69	-666.23	4,938.35	0.00	0.00	0.00	
16,900.00	90.00	179.44	12,109.00	-5,007.68	-665.25	5,038.11	0.00	0.00	0.00	
17,000.00	90.00	179.44	12,109.00	-5,107.68	-664.27	5,137.88	0.00	0.00	0.00	
17,100.00	90.00	179.44	12,109.00	-5,207.67	-663.29	5,237.64	0.00	0.00	0.00	
17,200.00	90.00	179.44	12,109.00	-5,307.67	-662.31	5,337.41	0.00	0.00	0.00	
17,300.00	90.00	179.44	12,109.00	-5,407.66	-661.33	5,437.17	0.00	0.00	0.00	
17,400.00	90.00	179.44	12,109.00	-5,507.66	-660.34	5,536.94	0.00	0.00	0.00	
17,500.00	90.00	179.44	12,109.00	-5,607.65	-659.36	5,636.70	0.00	0.00	0.00	
17,600.00	90.00	179.44	12,109.00	-5,707.65	-658.38	5,736.47	0.00	0.00	0.00	
17,700.00	90.00	179.44	12,109.00	-5,807.64	-657.40	5,836.23	0.00	0.00	0.00	
17,800.00	90.00	179.44	12,109.00	-5,907.64	-656.42	5,936.00	0.00	0.00	0.00	
17,900.00	90.00	179.44	12,109.00	-6,007.63	-655.44	6,035.76	0.00	0.00	0.00	
18,000.00	90.00	179.44	12,109.00	-6,107.63	-654.46	6,135.53	0.00	0.00	0.00	
18,100.00	90.00	179.44	12,109.00	-6,207.62	-653.48	6,235.29	0.00	0.00	0.00	
18,200.00	90.00	179.44	12,109.00	-6,307.62	-652.50	6,335.06	0.00	0.00	0.00	
18,300.00	90.00	179.44	12,109.00	-6,407.61	-651.52	6,434.82	0.00	0.00	0.00	
18,400.00	90.00	179.44	12,109.00	-6,507.61	-650.54	6,534.59	0.00	0.00	0.00	
18,500.00	90.00	179.44	12,109.00	-6,607.60	-649.56	6,634.35	0.00	0.00	0.00	
18,600.00	90.00	179.44	12,109.00	-6,707.60	-648.57	6,734.12	0.00	0.00	0.00	
18,700.00	90.00	179.44	12,109.00	-6,807.59	-647.59	6,833.88	0.00	0.00	0.00	
18,800.00	90.00	179.44	12,109.00	-6,907.59	-646.61	6,933.65	0.00	0.00	0.00	
18,900.00	90.00	179.44	12,109.00	-7,007.59	-645.63	7,033.41	0.00	0.00	0.00	
19,000.00	90.00	179.44	12,109.00	-7,107.58	-644.65	7,133.18	0.00	0.00	0.00	
19,100.00	90.00	179.44	12,109.00	-7,207.58	-643.67	7,232.94	0.00	0.00	0.00	
19,200.00	90.00	179.44	12,109.00	-7,307.57	-642.69	7,332.71	0.00	0.00	0.00	
19,300.00	90.00	179.44	12,109.00	-7,407.57	-641.71	7,432.47	0.00	0.00	0.00	
19,400.00	90.00	179.44	12,109.00	-7,507.56	-640.73	7,532.24	0.00	0.00	0.00	
19,500.00	90.00	179.44	12,109.00	-7,607.56	-639.75	7,632.00	0.00	0.00	0.00	
19,600.00	90.00	179.44	12,109.00	-7,707.55	-638.77	7,731.77	0.00	0.00	0.00	



Total Directional Services

Planning Report



Database:	EDM 5000.15 Single User Db	Local Co-ordinate Reference:	Well Tatanka Fed Com 704H
Company:	Franklin Mountain Energy	TVD Reference:	3093.8' GE + 30' KB @ 3123.80usft
Project:	Lea County, NM (NAD83)	MD Reference:	3093.8' GE + 30' KB @ 3123.80usft
Site:	Tatanka Fed Com	North Reference:	Grid
Well:	Tatanka Fed Com 704H	Survey Calculation Method:	Minimum Curvature
Wellbore:	OH		
Design:	Plan #2		

Planned Survey										
Measured Depth (usft)	Inclination (°)	Azimuth (°)	Vertical Depth (usft)	+N/-S (usft)	+E/-W (usft)	Vertical Section (usft)	Dogleg Rate (°/100usft)	Build Rate (°/100usft)	Turn Rate (°/100usft)	
19,700.00	90.00	179.44	12,109.00	-7,807.55	-637.79	7,831.53	0.00	0.00	0.00	
19,800.00	90.00	179.44	12,109.00	-7,907.54	-636.80	7,931.30	0.00	0.00	0.00	
19,900.00	90.00	179.44	12,109.00	-8,007.54	-635.82	8,031.06	0.00	0.00	0.00	
20,000.00	90.00	179.44	12,109.00	-8,107.53	-634.84	8,130.82	0.00	0.00	0.00	
20,100.00	90.00	179.44	12,109.00	-8,207.53	-633.86	8,230.59	0.00	0.00	0.00	
20,200.00	90.00	179.44	12,109.00	-8,307.52	-632.88	8,330.35	0.00	0.00	0.00	
20,300.00	90.00	179.44	12,109.00	-8,407.52	-631.90	8,430.12	0.00	0.00	0.00	
20,400.00	90.00	179.44	12,109.00	-8,507.51	-630.92	8,529.88	0.00	0.00	0.00	
20,500.00	90.00	179.44	12,109.00	-8,607.51	-629.94	8,629.65	0.00	0.00	0.00	
20,600.00	90.00	179.44	12,109.00	-8,707.50	-628.96	8,729.41	0.00	0.00	0.00	
20,700.00	90.00	179.44	12,109.00	-8,807.50	-627.98	8,829.18	0.00	0.00	0.00	
20,800.00	90.00	179.44	12,109.00	-8,907.49	-627.00	8,928.94	0.00	0.00	0.00	
20,900.00	90.00	179.44	12,109.00	-9,007.49	-626.02	9,028.71	0.00	0.00	0.00	
21,000.00	90.00	179.44	12,109.00	-9,107.48	-625.03	9,128.47	0.00	0.00	0.00	
21,100.00	90.00	179.44	12,109.00	-9,207.48	-624.05	9,228.24	0.00	0.00	0.00	
21,200.00	90.00	179.44	12,109.00	-9,307.47	-623.07	9,328.00	0.00	0.00	0.00	
21,300.00	90.00	179.44	12,109.00	-9,407.47	-622.09	9,427.77	0.00	0.00	0.00	
21,400.00	90.00	179.44	12,109.00	-9,507.46	-621.11	9,527.53	0.00	0.00	0.00	
21,500.00	90.00	179.44	12,109.00	-9,607.46	-620.13	9,627.30	0.00	0.00	0.00	
21,600.00	90.00	179.44	12,109.00	-9,707.46	-619.15	9,727.06	0.00	0.00	0.00	
21,700.00	90.00	179.44	12,109.00	-9,807.45	-618.17	9,826.83	0.00	0.00	0.00	
21,800.00	90.00	179.44	12,109.00	-9,907.45	-617.19	9,926.59	0.00	0.00	0.00	
21,900.00	90.00	179.44	12,109.00	-10,007.44	-616.21	10,026.36	0.00	0.00	0.00	
22,000.00	90.00	179.44	12,109.00	-10,107.44	-615.23	10,126.12	0.00	0.00	0.00	
22,100.00	90.00	179.44	12,109.00	-10,207.43	-614.24	10,225.89	0.00	0.00	0.00	
22,200.00	90.00	179.44	12,109.00	-10,307.43	-613.26	10,325.65	0.00	0.00	0.00	
22,296.26	90.00	179.44	12,109.00	-10,403.68	-612.32	10,421.68	0.00	0.00	0.00	
TD at 22296.26 - PBHL (Tatanka Fed Com 704H)										

Design Targets									
Target Name	Dip Angle (°)	Dip Dir. (°)	TVD (usft)	+N/-S (usft)	+E/-W (usft)	Northing (usft)	Easting (usft)	Latitude	Longitude
SHL (Tatanka Fed Com 704H) - hit/miss target - Shape - Point	0.00	0.01	0.00	0.00	0.00	394,102.32	851,228.72	32.079516	-103.332804
LP (Tatanka Fed Com 704H) - plan hits target center - Point	0.00	0.00	12,109.00	-610.43	-708.38	393,491.89	850,520.34	32.077857	-103.335109
PBHL (Tatanka Fed Com 704H) - plan hits target center - Point	0.00	0.00	12,109.00	-10,403.68	-612.32	383,698.64	850,616.40	32.050937	-103.335091



Total Directional Services

Planning Report



Database:	EDM 5000.15 Single User Db	Local Co-ordinate Reference:	Well Tatanka Fed Com 704H
Company:	Franklin Mountain Energy	TVD Reference:	3093.8' GE + 30' KB @ 3123.80usft
Project:	Lea County, NM (NAD83)	MD Reference:	3093.8' GE + 30' KB @ 3123.80usft
Site:	Tatanka Fed Com	North Reference:	Grid
Well:	Tatanka Fed Com 704H	Survey Calculation Method:	Minimum Curvature
Wellbore:	OH		
Design:	Plan #2		

Plan Annotations				
Measured Depth (usft)	Vertical Depth (usft)	Local Coordinates		Comment
		+N/-S (usft)	+E/-W (usft)	
3,200.00	3,200.00	0.00	0.00	Start Build 1.50
3,962.24	3,957.19	-3.98	-75.70	Start 2842.02 hold at 3962.24 MD
6,804.26	6,742.81	-33.52	-638.30	Start Drop -1.50
7,566.50	7,500.00	-37.50	-714.00	Start 4036.04 hold at 7566.50 MD
11,602.54	11,536.04	-37.50	-714.00	Start DLS 10.00 TFO 179.44
12,502.54	12,109.00	-610.43	-708.38	Start 9793.72 hold at 12502.54 MD
22,296.26	12,109.00	-10,403.68	-612.32	TD at 22296.26



Franklin Mountain Energy

Lea County, NM (NAD83)

Tatanka Fed Com

Tatanka Fed Com 704H

OH

Plan #2

Anticollision Report

17 June, 2021





Total Directional Services

Anticollision Report



Company:	Franklin Mountain Energy	Local Co-ordinate Reference:	Well Tatanka Fed Com 704H
Project:	Lea County, NM (NAD83)	TVD Reference:	3093.8' GE + 30' KB @ 3123.80usft
Reference Site:	Tatanka Fed Com	MD Reference:	3093.8' GE + 30' KB @ 3123.80usft
Site Error:	0.00 usft	North Reference:	Grid
Reference Well:	Tatanka Fed Com 704H	Survey Calculation Method:	Minimum Curvature
Well Error:	0.00 usft	Output errors are at	2.00 sigma
Reference Wellbore	OH	Database:	EDM 5000.15 Single User Db
Reference Design:	Plan #2	Offset TVD Reference:	Offset Datum

Reference	Plan #2		
Filter type:	NO GLOBAL FILTER: Using user defined selection & filtering criteria		
Interpolation Method:	Stations	Error Model:	ISCWSA
Depth Range:	Unlimited	Scan Method:	Closest Approach 3D
Results Limited by:	Maximum ellipse separation of 1,000.00 usft	Error Surface:	Combined Separation
Warning Levels Evaluated at:	2.00 Sigma	Casing Method:	Not applied

Survey Tool Program		Date	6/17/2021		
From (usft)	To (usft)	Survey (Wellbore)	Tool Name	Description	
0.00	22,296.26	Plan #2 (OH)	OWSG (Rev2) MWD	OWSG MWD - Standard	

Summary						
Site Name	Reference Measured Depth (usft)	Offset Measured Depth (usft)	Distance Between Centres (usft)	Distance Between Ellipses (usft)	Separation Factor	Warning
Offset Well - Wellbore - Design						
Tatanka Fed Com						
Tatanka Fed Com 604H - OH - Plan #2	3,200.00	3,198.90	49.99	34.10	3.146	CC, ES
Tatanka Fed Com 604H - OH - Plan #2	3,300.00	3,298.89	51.30	34.91	3.130	SF
Tatanka Fed Com 705H - OH - Plan #2	3,200.00	3,198.20	74.98	59.10	4.719	CC, ES
Tatanka Fed Com 705H - OH - Plan #2	3,300.00	3,298.19	76.29	59.90	4.655	SF
Tatanka Fed Com 805H - OH - Plan #2	3,200.00	3,199.20	24.99	9.10	1.573	CC, ES, SF
Tatanka Fed Com 806H - OH - Plan #2	3,200.00	3,196.40	99.99	84.10	6.295	CC, ES
Tatanka Fed Com 806H - OH - Plan #2	22,297.16	22,522.70	1,298.12	1,053.15	5.299	SF

Offset Design		Tatanka Fed Com - Tatanka Fed Com 604H - OH - Plan #2										Offset Site Error:	0.00 usft
Survey Program:		0-OWSG (Rev2) MWD										Offset Well Error:	0.00 usft
Reference		Offset		Semi Major Axis			Distance						Warning
Measured Depth (usft)	Vertical Depth (usft)	Measured Depth (usft)	Vertical Depth (usft)	Reference (usft)	Offset (usft)	Highside Toolface (°)	Offset Wellbore Centre +N/-S (usft)	+E/-W (usft)	Between Centres (usft)	Between Ellipses (usft)	Minimum Separation (usft)	Separation Factor	
0.00	0.00	0.00	0.00	0.00	0.00	89.42	0.51	49.99	50.00				
100.00	100.00	98.90	98.90	0.13	0.12	89.42	0.51	49.99	49.99	49.82	0.18	283.306	
200.00	200.00	198.90	198.90	0.48	0.48	89.42	0.51	49.99	49.99	49.31	0.68	73.345	
300.00	300.00	298.90	298.90	0.84	0.84	89.42	0.51	49.99	49.99	48.80	1.19	42.061	
400.00	400.00	398.90	398.90	1.20	1.20	89.42	0.51	49.99	49.99	48.30	1.70	29.485	
500.00	500.00	498.90	498.90	1.56	1.56	89.42	0.51	49.99	49.99	47.79	2.20	22.698	
600.00	600.00	598.90	598.90	1.92	1.91	89.42	0.51	49.99	49.99	47.28	2.71	18.451	
700.00	700.00	698.90	698.90	2.28	2.27	89.42	0.51	49.99	49.99	46.78	3.22	15.543	
800.00	800.00	798.90	798.90	2.63	2.63	89.42	0.51	49.99	49.99	46.27	3.72	13.427	
900.00	900.00	898.90	898.90	2.99	2.99	89.42	0.51	49.99	49.99	45.76	4.23	11.818	
1,000.00	1,000.00	998.90	998.90	3.35	3.35	89.42	0.51	49.99	49.99	45.26	4.74	10.553	
1,100.00	1,100.00	1,098.90	1,098.90	3.71	3.71	89.42	0.51	49.99	49.99	44.75	5.24	9.533	
1,200.00	1,200.00	1,198.90	1,198.90	4.07	4.06	89.42	0.51	49.99	49.99	44.24	5.75	8.693	
1,300.00	1,300.00	1,298.90	1,298.90	4.43	4.42	89.42	0.51	49.99	49.99	43.73	6.26	7.988	
1,400.00	1,400.00	1,398.90	1,398.90	4.79	4.78	89.42	0.51	49.99	49.99	43.23	6.77	7.390	
1,500.00	1,500.00	1,498.90	1,498.90	5.14	5.14	89.42	0.51	49.99	49.99	42.72	7.27	6.875	
1,600.00	1,600.00	1,598.90	1,598.90	5.50	5.50	89.42	0.51	49.99	49.99	42.21	7.78	6.427	
1,700.00	1,700.00	1,698.90	1,698.90	5.86	5.86	89.42	0.51	49.99	49.99	41.71	8.29	6.033	
1,800.00	1,800.00	1,798.90	1,798.90	6.22	6.22	89.42	0.51	49.99	49.99	41.20	8.79	5.686	
1,900.00	1,900.00	1,898.90	1,898.90	6.58	6.57	89.42	0.51	49.99	49.99	40.69	9.30	5.376	
2,000.00	2,000.00	1,998.90	1,998.90	6.94	6.93	89.42	0.51	49.99	49.99	40.19	9.81	5.098	

CC - Min centre to center distance or convergent point, SF - min separation factor, ES - min ellipse separation



Total Directional Services

Anticollision Report



Company:	Franklin Mountain Energy	Local Co-ordinate Reference:	Well Tatanka Fed Com 704H
Project:	Lea County, NM (NAD83)	TVD Reference:	3093.8' GE + 30' KB @ 3123.80usft
Reference Site:	Tatanka Fed Com	MD Reference:	3093.8' GE + 30' KB @ 3123.80usft
Site Error:	0.00 usft	North Reference:	Grid
Reference Well:	Tatanka Fed Com 704H	Survey Calculation Method:	Minimum Curvature
Well Error:	0.00 usft	Output errors are at	2.00 sigma
Reference Wellbore	OH	Database:	EDM 5000.15 Single User Db
Reference Design:	Plan #2	Offset TVD Reference:	Offset Datum

Offset Design													Tatanka Fed Com - Tatanka Fed Com 604H - OH - Plan #2		Offset Site Error:	0.00 usft
Survey Program: 0-OWSG (Rev2) MWD															Offset Well Error:	0.00 usft
Reference		Offset		Semi Major Axis			Distance							Warning		
Measured Depth (usft)	Vertical Depth (usft)	Measured Depth (usft)	Vertical Depth (usft)	Reference (usft)	Offset (usft)	Highside Toolface (°)	Offset Wellbore Centre +N/-S (usft)	+E/-W (usft)	Between Centres (usft)	Between Ellipses (usft)	Minimum Separation (usft)	Separation Factor				
2,100.00	2,100.00	2,098.90	2,098.90	7.29	7.29	89.42	0.51	49.99	49.99	39.68	10.31	4.847				
2,200.00	2,200.00	2,198.90	2,198.90	7.65	7.65	89.42	0.51	49.99	49.99	39.17	10.82	4.620				
2,300.00	2,300.00	2,298.90	2,298.90	8.01	8.01	89.42	0.51	49.99	49.99	38.66	11.33	4.413				
2,400.00	2,400.00	2,398.90	2,398.90	8.37	8.37	89.42	0.51	49.99	49.99	38.16	11.83	4.224				
2,500.00	2,500.00	2,498.90	2,498.90	8.73	8.72	89.42	0.51	49.99	49.99	37.65	12.34	4.051				
2,600.00	2,600.00	2,598.90	2,598.90	9.09	9.08	89.42	0.51	49.99	49.99	37.14	12.85	3.891				
2,700.00	2,700.00	2,698.90	2,698.90	9.45	9.44	89.42	0.51	49.99	49.99	36.64	13.36	3.743				
2,800.00	2,800.00	2,798.90	2,798.90	9.80	9.80	89.42	0.51	49.99	49.99	36.13	13.86	3.606				
2,900.00	2,900.00	2,898.90	2,898.90	10.16	10.16	89.42	0.51	49.99	49.99	35.62	14.37	3.479				
3,000.00	3,000.00	2,998.90	2,998.90	10.52	10.52	89.42	0.51	49.99	49.99	35.12	14.88	3.361				
3,100.00	3,100.00	3,098.90	3,098.90	10.88	10.88	89.42	0.51	49.99	49.99	34.61	15.38	3.250				
3,200.00	3,200.00	3,198.90	3,198.90	11.24	11.23	89.42	0.51	49.99	49.99	34.10	15.89	3.146 CC, ES				
3,300.00	3,299.99	3,298.89	3,298.89	11.59	11.59	-177.64	0.51	49.99	51.30	34.91	16.39	3.130 SF				
3,400.00	3,399.91	3,398.81	3,398.81	11.93	11.95	-177.80	0.51	49.99	55.22	38.34	16.88	3.271				
3,500.00	3,499.69	3,497.02	3,497.01	12.27	12.29	-177.87	0.36	51.21	63.00	45.64	17.36	3.629				
3,600.00	3,599.27	3,594.43	3,594.34	12.62	12.62	-177.72	-0.10	54.90	75.90	58.08	17.82	4.260				
3,700.00	3,698.57	3,691.26	3,690.98	12.97	12.96	-177.48	-0.85	60.93	93.79	75.52	18.27	5.134				
3,800.00	3,797.54	3,788.99	3,788.48	13.32	13.29	-177.32	-1.68	67.70	114.94	96.20	18.74	6.132				
3,900.00	3,896.09	3,886.14	3,885.39	13.69	13.63	-177.26	-2.52	74.43	138.64	119.43	19.22	7.215				
3,962.24	3,957.19	3,946.28	3,945.38	13.92	13.84	-177.25	-3.03	78.60	154.68	135.16	19.51	7.927				
4,000.00	3,994.20	3,982.68	3,981.70	14.06	13.96	-177.26	-3.35	81.13	164.70	145.01	19.69	8.365				
4,100.00	4,092.22	4,079.10	4,077.87	14.43	14.30	-177.27	-4.18	87.81	191.24	171.08	20.16	9.486				
4,200.00	4,190.23	4,175.51	4,174.05	14.82	14.64	-177.28	-5.00	94.49	217.78	197.15	20.63	10.554				
4,300.00	4,288.25	4,271.92	4,270.23	15.21	14.97	-177.29	-5.83	101.17	244.32	223.22	21.11	11.574				
4,400.00	4,386.26	4,368.34	4,366.41	15.60	15.31	-177.30	-6.66	107.85	270.87	249.28	21.59	12.548				
4,500.00	4,484.28	4,464.75	4,462.58	16.00	15.65	-177.30	-7.49	114.54	297.41	275.35	22.06	13.479				
4,600.00	4,582.29	4,561.16	4,558.76	16.40	15.99	-177.31	-8.31	121.22	323.95	301.41	22.54	14.370				
4,700.00	4,680.31	4,657.58	4,654.94	16.81	16.34	-177.31	-9.14	127.90	350.50	327.47	23.03	15.222				
4,800.00	4,778.33	4,753.99	4,751.12	17.23	16.68	-177.32	-9.97	134.58	377.04	353.53	23.51	16.039				
4,900.00	4,876.34	4,850.40	4,847.30	17.64	17.02	-177.32	-10.80	141.26	403.58	379.59	23.99	16.821				
5,000.00	4,974.36	4,946.82	4,943.47	18.06	17.37	-177.32	-11.63	147.95	430.12	405.65	24.48	17.573				
5,100.00	5,072.37	5,043.23	5,039.65	18.48	17.71	-177.33	-12.45	154.63	456.67	431.70	24.96	18.294				
5,200.00	5,170.39	5,139.64	5,135.83	18.91	18.06	-177.33	-13.28	161.31	483.21	457.76	25.45	18.986				
5,300.00	5,268.40	5,236.05	5,232.01	19.33	18.41	-177.33	-14.11	167.99	509.75	483.81	25.94	19.652				
5,400.00	5,366.42	5,332.47	5,328.18	19.77	18.75	-177.33	-14.94	174.67	536.29	509.87	26.43	20.293				
5,500.00	5,464.43	5,428.88	5,424.36	20.20	19.10	-177.33	-15.77	181.36	562.84	535.92	26.92	20.910				
5,600.00	5,562.45	5,525.29	5,520.54	20.63	19.45	-177.33	-16.59	188.04	589.38	561.97	27.41	21.503				
5,700.00	5,660.47	5,621.71	5,616.72	21.07	19.80	-177.34	-17.42	194.72	615.92	588.02	27.90	22.076				
5,800.00	5,758.48	5,718.12	5,712.90	21.51	20.15	-177.34	-18.25	201.40	642.46	614.07	28.39	22.628				
5,900.00	5,856.50	5,814.53	5,809.07	21.95	20.50	-177.34	-19.08	208.09	669.01	640.12	28.89	23.160				
6,000.00	5,954.51	5,910.95	5,905.25	22.39	20.85	-177.34	-19.90	214.77	695.55	666.17	29.38	23.674				
6,100.00	6,052.53	6,007.36	6,001.43	22.84	21.20	-177.34	-20.73	221.45	722.09	692.22	29.87	24.171				
6,200.00	6,150.54	6,103.77	6,097.61	23.28	21.55	-177.34	-21.56	228.13	748.63	718.26	30.37	24.650				
6,300.00	6,248.56	6,200.19	6,193.78	23.73	21.90	-177.34	-22.39	234.81	775.18	744.31	30.87	25.114				
6,400.00	6,346.57	6,296.60	6,289.96	24.18	22.25	-177.34	-23.22	241.50	801.72	770.36	31.36	25.563				
6,500.00	6,444.59	6,393.01	6,386.14	24.63	22.60	-177.34	-24.04	248.18	828.26	796.40	31.86	25.997				
6,600.00	6,542.60	6,489.43	6,482.32	25.08	22.95	-177.34	-24.87	254.86	854.80	822.45	32.36	26.418				
6,700.00	6,640.62	6,585.84	6,578.49	25.53	23.30	-177.34	-25.70	261.54	881.35	848.49	32.86	26.825				
6,804.26	6,742.81	6,694.26	6,686.66	26.01	23.70	-177.35	-26.61	268.91	908.91	875.49	33.42	27.197				
6,900.00	6,836.88	6,816.68	6,808.95	26.43	24.14	-177.38	-27.29	274.39	930.88	896.84	34.04	27.346				
7,000.00	6,935.58	6,942.22	6,934.48	26.86	24.58	-177.44	-27.49	275.99	948.15	913.50	34.65	27.364				
7,100.00	7,034.66	7,041.31	7,033.56	27.27	24.93	-177.48	-27.49	275.99	961.62	926.46	35.15	27.356				

CC - Min centre to center distance or convergent point, SF - min separation factor, ES - min ellipse separation



Total Directional Services

Anticollision Report



Company:	Franklin Mountain Energy	Local Co-ordinate Reference:	Well Tatanka Fed Com 704H
Project:	Lea County, NM (NAD83)	TVD Reference:	3093.8' GE + 30' KB @ 3123.80usft
Reference Site:	Tatanka Fed Com	MD Reference:	3093.8' GE + 30' KB @ 3123.80usft
Site Error:	0.00 usft	North Reference:	Grid
Reference Well:	Tatanka Fed Com 704H	Survey Calculation Method:	Minimum Curvature
Well Error:	0.00 usft	Output errors are at	2.00 sigma
Reference Wellbore	OH	Database:	EDM 5000.15 Single User Db
Reference Design:	Plan #2	Offset TVD Reference:	Offset Datum

Offset Design													Tatanka Fed Com - Tatanka Fed Com 604H - OH - Plan #2		Offset Site Error:	0.00 usft
Survey Program: 0-OWSG (Rev2) MWD													Offset Well Error:	0.00 usft		
Reference		Offset		Semi Major Axis			Distance							Warning		
Measured Depth (usft)	Vertical Depth (usft)	Measured Depth (usft)	Vertical Depth (usft)	Reference (usft)	Offset (usft)	Highside Toolface (°)	Offset Wellbore Centre +N/-S (usft)	+E/-W (usft)	Between Centres (usft)	Between Ellipses (usft)	Minimum Separation (usft)	Separation Factor				
7,200.00	7,134.06	7,140.71	7,132.96	27.67	25.28	-177.52	-27.49	275.99	972.49	936.83	35.66	27.275				
7,300.00	7,233.72	7,240.36	7,232.62	28.05	25.63	-177.54	-27.49	275.99	980.76	944.60	36.16	27.125				
7,400.00	7,333.56	7,340.20	7,332.46	28.41	25.98	-177.56	-27.49	275.99	986.42	949.76	36.66	26.910				
7,500.00	7,433.51	7,440.15	7,432.41	28.75	26.33	-177.57	-27.49	275.99	989.46	952.31	37.15	26.631				
7,566.50	7,500.00	7,506.64	7,498.90	28.97	26.56	89.42	-27.49	275.99	990.04	952.56	37.48	26.413				
7,600.00	7,533.50	7,540.15	7,532.40	29.07	26.68	89.42	-27.49	275.99	990.04	952.39	37.65	26.297				
7,700.00	7,633.50	7,640.15	7,632.40	29.40	27.03	89.42	-27.49	275.99	990.04	951.90	38.14	25.957				
7,800.00	7,733.50	7,740.15	7,732.40	29.72	27.38	89.42	-27.49	275.99	990.04	951.41	38.63	25.626				
7,900.00	7,833.50	7,840.15	7,832.40	30.05	27.73	89.42	-27.49	275.99	990.04	950.91	39.13	25.303				
8,000.00	7,933.50	7,940.15	7,932.40	30.37	28.08	89.42	-27.49	275.99	990.04	950.42	39.62	24.987				
8,100.00	8,033.50	8,040.15	8,032.40	30.70	28.44	89.42	-27.49	275.99	990.04	949.92	40.12	24.679				
8,200.00	8,133.50	8,140.15	8,132.40	31.02	28.79	89.42	-27.49	275.99	990.04	949.43	40.61	24.379				
8,300.00	8,233.50	8,240.15	8,232.40	31.35	29.14	89.42	-27.49	275.99	990.04	948.94	41.11	24.085				
8,400.00	8,333.50	8,340.15	8,332.40	31.68	29.49	89.42	-27.49	275.99	990.04	948.44	41.60	23.799				
8,500.00	8,433.50	8,440.15	8,432.40	32.01	29.84	89.42	-27.49	275.99	990.04	947.94	42.10	23.519				
8,600.00	8,533.50	8,540.15	8,532.40	32.34	30.20	89.42	-27.49	275.99	990.04	947.45	42.59	23.245				
8,700.00	8,633.50	8,640.15	8,632.40	32.67	30.55	89.42	-27.49	275.99	990.04	946.95	43.09	22.977				
8,800.00	8,733.50	8,740.15	8,732.40	33.00	30.90	89.42	-27.49	275.99	990.04	946.46	43.58	22.716				
8,900.00	8,833.50	8,840.15	8,832.40	33.33	31.26	89.42	-27.49	275.99	990.04	945.96	44.08	22.460				
9,000.00	8,933.50	8,940.15	8,932.40	33.66	31.61	89.42	-27.49	275.99	990.04	945.46	44.58	22.209				
9,100.00	9,033.50	9,040.15	9,032.40	33.99	31.96	89.42	-27.49	275.99	990.04	944.97	45.07	21.965				
9,200.00	9,133.50	9,140.15	9,132.40	34.33	32.31	89.42	-27.49	275.99	990.04	944.47	45.57	21.725				
9,300.00	9,233.50	9,240.15	9,232.40	34.66	32.67	89.42	-27.49	275.99	990.04	943.97	46.07	21.490				
9,400.00	9,333.50	9,340.15	9,332.40	34.99	33.02	89.42	-27.49	275.99	990.04	943.47	46.57	21.261				
9,500.00	9,433.50	9,440.15	9,432.40	35.33	33.38	89.42	-27.49	275.99	990.04	942.98	47.06	21.036				
9,600.00	9,533.50	9,540.15	9,532.40	35.66	33.73	89.42	-27.49	275.99	990.04	942.48	47.56	20.816				
9,700.00	9,633.50	9,640.15	9,632.40	36.00	34.08	89.42	-27.49	275.99	990.04	941.98	48.06	20.600				
9,800.00	9,733.50	9,740.15	9,732.40	36.33	34.44	89.42	-27.49	275.99	990.04	941.48	48.56	20.388				
9,900.00	9,833.50	9,840.15	9,832.40	36.67	34.79	89.42	-27.49	275.99	990.04	940.98	49.06	20.181				
10,000.00	9,933.50	9,940.15	9,932.40	37.01	35.15	89.42	-27.49	275.99	990.04	940.48	49.56	19.978				
10,100.00	10,033.50	10,040.15	10,032.40	37.34	35.50	89.42	-27.49	275.99	990.04	939.99	50.05	19.779				
10,200.00	10,133.50	10,140.15	10,132.40	37.68	35.85	89.42	-27.49	275.99	990.04	939.49	50.55	19.584				
10,300.00	10,233.50	10,240.15	10,232.40	38.02	36.21	89.42	-27.49	275.99	990.04	938.99	51.05	19.392				
10,400.00	10,333.50	10,340.15	10,332.40	38.36	36.56	89.42	-27.49	275.99	990.04	938.49	51.55	19.205				
10,500.00	10,433.50	10,440.15	10,432.40	38.70	36.92	89.42	-27.49	275.99	990.04	937.99	52.05	19.020				
10,600.00	10,533.50	10,540.15	10,532.40	39.04	37.27	89.42	-27.49	275.99	990.04	937.49	52.55	18.839				
10,700.00	10,633.50	10,640.15	10,632.40	39.37	37.63	89.42	-27.49	275.99	990.04	936.99	53.05	18.662				
10,800.00	10,733.50	10,740.15	10,732.40	39.71	37.98	89.42	-27.49	275.99	990.04	936.49	53.55	18.488				
10,900.00	10,833.50	10,840.15	10,832.40	40.05	38.34	89.42	-27.49	275.99	990.04	935.99	54.05	18.317				
11,000.00	10,933.50	10,940.15	10,932.40	40.39	38.69	89.42	-27.49	275.99	990.04	935.49	54.55	18.149				
11,100.00	11,033.50	11,040.15	11,032.40	40.73	39.05	89.42	-27.49	275.99	990.04	934.99	55.05	17.984				
11,200.00	11,133.50	11,140.15	11,132.40	41.08	39.40	89.42	-27.49	275.99	990.04	934.49	55.55	17.822				
11,300.00	11,233.50	11,240.15	11,232.40	41.42	39.76	89.42	-27.49	275.99	990.04	933.99	56.05	17.663				
11,400.00	11,333.50	11,340.15	11,332.40	41.76	40.11	89.42	-27.49	275.99	990.04	933.49	56.55	17.506				
11,438.68	11,372.18	11,378.83	11,371.08	41.89	40.25	89.44	-27.81	275.99	990.04	933.30	56.75	17.447				
11,500.00	11,433.50	11,439.67	11,431.67	42.10	40.45	89.74	-33.05	276.04	990.05	933.01	57.04	17.357				
11,602.54	11,536.04	11,536.92	11,526.37	42.45	40.76	90.99	-54.65	276.26	990.44	932.93	57.51	17.221				
11,650.00	11,583.45	11,579.56	11,566.47	42.61	40.90	-87.65	-69.12	276.40	990.95	933.23	57.72	17.169				
11,700.00	11,633.03	11,623.57	11,606.61	42.76	41.03	-86.84	-87.14	276.57	991.68	933.76	57.92	17.122				
11,750.00	11,681.88	11,666.74	11,644.52	42.92	41.16	-86.05	-107.76	276.78	992.59	934.48	58.11	17.082				
11,800.00	11,729.62	11,709.14	11,680.15	43.07	41.28	-85.29	-130.73	277.00	993.64	935.35	58.29	17.048				
11,850.00	11,775.88	11,750.00	11,712.78	43.22	41.39	-84.58	-155.31	277.24	994.80	936.36	58.45	17.021				

CC - Min centre to center distance or convergent point, SF - min separation factor, ES - min ellipse separation



Total Directional Services

Anticollision Report



Company:	Franklin Mountain Energy	Local Co-ordinate Reference:	Well Tatanka Fed Com 704H
Project:	Lea County, NM (NAD83)	TVD Reference:	3093.8' GE + 30' KB @ 3123.80usft
Reference Site:	Tatanka Fed Com	MD Reference:	3093.8' GE + 30' KB @ 3123.80usft
Site Error:	0.00 usft	North Reference:	Grid
Reference Well:	Tatanka Fed Com 704H	Survey Calculation Method:	Minimum Curvature
Well Error:	0.00 usft	Output errors are at	2.00 sigma
Reference Wellbore	OH	Database:	EDM 5000.15 Single User Db
Reference Design:	Plan #2	Offset TVD Reference:	Offset Datum

Offset Design													Offset Site Error:	0.00 usft
Survey Program: 0-OWSG (Rev2) MWD													Offset Well Error:	0.00 usft
Reference		Offset		Semi Major Axis		Distance						Warning		
Measured Depth (usft)	Vertical Depth (usft)	Measured Depth (usft)	Vertical Depth (usft)	Reference (usft)	Offset (usft)	Highside Toolface (°)	Offset Wellbore Centre +N/-S (usft)	+E/-W (usft)	Between Centres (usft)	Between Ellipses (usft)	Minimum Separation (usft)	Separation Factor		
11,900.00	11,820.32	11,791.99	11,744.40	43.36	41.51	-83.87	-182.91	277.51	996.05	937.44	58.61	16.996		
11,950.00	11,862.59	11,832.56	11,772.97	43.49	41.62	-83.22	-211.72	277.79	997.35	938.59	58.75	16.976		
12,000.00	11,902.38	11,872.66	11,799.12	43.62	41.74	-82.62	-242.10	278.09	998.66	939.77	58.89	16.958		
12,050.00	11,939.38	11,912.33	11,822.84	43.74	41.86	-82.06	-273.89	278.40	999.96	940.94	59.02	16.942		
12,100.00	11,973.32	11,950.00	11,843.27	43.85	41.97	-81.56	-305.52	278.71	1,001.21	942.07	59.14	16.930		
12,150.00	12,003.92	11,990.62	11,862.93	43.96	42.10	-81.09	-341.06	279.06	1,002.39	943.11	59.28	16.910		
12,200.00	12,030.96	12,029.33	11,879.27	44.07	42.23	-80.69	-376.14	279.40	1,003.47	944.06	59.41	16.892		
12,250.00	12,054.24	12,067.80	11,893.13	44.17	42.36	-80.34	-412.02	279.76	1,004.43	944.89	59.54	16.869		
12,300.00	12,073.57	12,106.09	11,904.51	44.29	42.49	-80.06	-448.57	280.11	1,005.24	945.56	59.69	16.842		
12,350.00	12,088.81	12,150.00	11,914.51	44.41	42.64	-79.81	-491.31	280.53	1,005.92	946.05	59.87	16.802		
12,400.00	12,099.85	12,182.25	11,919.76	44.54	42.76	-79.67	-523.12	280.84	1,006.38	946.37	60.01	16.770		
12,450.00	12,106.59	12,220.19	11,923.63	44.68	42.90	-79.57	-560.86	281.21	1,006.67	946.48	60.19	16.725		
12,502.54	12,109.00	12,260.10	11,925.00	44.85	43.04	-79.53	-600.74	281.60	1,006.78	946.39	60.40	16.669		
12,600.00	12,109.00	12,357.56	11,925.00	45.19	43.44	-79.53	-698.19	282.56	1,006.78	945.86	60.92	16.526		
12,700.00	12,109.00	12,457.56	11,925.00	45.61	43.89	-79.53	-798.19	283.54	1,006.78	945.24	61.54	16.360		
12,800.00	12,109.00	12,557.56	11,925.00	46.08	44.40	-79.53	-898.18	284.52	1,006.78	944.55	62.23	16.178		
12,900.00	12,109.00	12,657.56	11,925.00	46.61	44.96	-79.53	-998.18	285.49	1,006.78	943.77	63.00	15.980		
13,000.00	12,109.00	12,757.56	11,925.00	47.20	45.58	-79.53	-1,098.18	286.47	1,006.78	942.93	63.85	15.768		
13,100.00	12,109.00	12,857.56	11,925.00	47.84	46.25	-79.53	-1,198.17	287.45	1,006.77	942.01	64.77	15.545		
13,200.00	12,109.00	12,957.56	11,925.00	48.52	46.96	-79.53	-1,298.17	288.43	1,006.77	941.02	65.75	15.312		
13,300.00	12,109.00	13,057.56	11,925.00	49.26	47.72	-79.53	-1,398.16	289.41	1,006.77	939.97	66.80	15.072		
13,400.00	12,109.00	13,157.56	11,925.00	50.03	48.53	-79.53	-1,498.16	290.39	1,006.77	938.86	67.91	14.825		
13,500.00	12,109.00	13,257.56	11,925.00	50.86	49.38	-79.53	-1,598.15	291.37	1,006.77	937.69	69.08	14.574		
13,600.00	12,109.00	13,357.56	11,925.00	51.72	50.26	-79.53	-1,698.15	292.35	1,006.76	936.46	70.30	14.320		
13,700.00	12,109.00	13,457.56	11,925.00	52.61	51.19	-79.53	-1,798.14	293.33	1,006.76	935.18	71.58	14.064		
13,800.00	12,109.00	13,557.56	11,925.00	53.55	52.15	-79.53	-1,898.14	294.31	1,006.76	933.85	72.91	13.808		
13,900.00	12,109.00	13,657.56	11,925.00	54.52	53.15	-79.53	-1,998.13	295.29	1,006.76	932.47	74.29	13.552		
14,000.00	12,109.00	13,757.56	11,925.00	55.52	54.17	-79.53	-2,098.13	296.26	1,006.76	931.05	75.71	13.298		
14,100.00	12,109.00	13,857.56	11,925.00	56.55	55.23	-79.53	-2,198.12	297.24	1,006.76	929.58	77.17	13.046		
14,200.00	12,109.00	13,957.56	11,925.00	57.61	56.32	-79.53	-2,298.12	298.22	1,006.75	928.08	78.68	12.796		
14,300.00	12,109.00	14,057.56	11,925.00	58.70	57.43	-79.53	-2,398.11	299.20	1,006.75	926.54	80.22	12.550		
14,400.00	12,109.00	14,157.56	11,925.00	59.82	58.57	-79.53	-2,498.11	300.18	1,006.75	924.96	81.80	12.308		
14,500.00	12,109.00	14,257.56	11,925.00	60.95	59.73	-79.53	-2,598.10	301.16	1,006.75	923.34	83.41	12.070		
14,600.00	12,109.00	14,357.56	11,925.00	62.12	60.92	-79.53	-2,698.10	302.14	1,006.75	921.70	85.05	11.837		
14,700.00	12,109.00	14,457.56	11,925.00	63.30	62.12	-79.53	-2,798.09	303.12	1,006.75	920.02	86.72	11.609		
14,800.00	12,109.00	14,557.56	11,925.00	64.50	63.35	-79.53	-2,898.09	304.10	1,006.74	918.32	88.42	11.386		
14,900.00	12,109.00	14,657.56	11,925.00	65.73	64.60	-79.53	-2,998.08	305.08	1,006.74	916.59	90.15	11.168		
15,000.00	12,109.00	14,757.56	11,925.00	66.97	65.86	-79.53	-3,098.08	306.06	1,006.74	914.84	91.90	10.955		
15,100.00	12,109.00	14,857.56	11,925.00	68.23	67.14	-79.53	-3,198.07	307.03	1,006.74	913.06	93.68	10.747		
15,200.00	12,109.00	14,957.56	11,925.00	69.50	68.44	-79.53	-3,298.07	308.01	1,006.74	911.26	95.48	10.544		
15,300.00	12,109.00	15,057.56	11,925.00	70.80	69.75	-79.53	-3,398.07	308.99	1,006.74	909.44	97.29	10.347		
15,400.00	12,109.00	15,157.56	11,925.00	72.10	71.07	-79.53	-3,498.06	309.97	1,006.73	907.60	99.13	10.155		
15,500.00	12,109.00	15,257.56	11,925.00	73.42	72.41	-79.53	-3,598.06	310.95	1,006.73	905.74	100.99	9.968		
15,600.00	12,109.00	15,357.56	11,925.00	74.76	73.76	-79.53	-3,698.05	311.93	1,006.73	903.86	102.87	9.787		
15,700.00	12,109.00	15,457.56	11,925.00	76.10	75.12	-79.53	-3,798.05	312.91	1,006.73	901.97	104.76	9.610		
15,800.00	12,109.00	15,557.56	11,925.00	77.46	76.50	-79.53	-3,898.04	313.89	1,006.73	900.06	106.67	9.438		
15,900.00	12,109.00	15,657.56	11,925.00	78.83	77.89	-79.53	-3,998.04	314.87	1,006.73	898.13	108.60	9.270		
16,000.00	12,109.00	15,757.56	11,925.00	80.21	79.28	-79.53	-4,098.03	315.85	1,006.72	896.19	110.53	9.108		
16,100.00	12,109.00	15,857.56	11,925.00	81.60	80.69	-79.53	-4,198.03	316.83	1,006.72	894.24	112.49	8.950		
16,200.00	12,109.00	15,957.56	11,925.00	83.00	82.10	-79.53	-4,298.02	317.81	1,006.72	892.27	114.45	8.796		
16,300.00	12,109.00	16,057.56	11,925.00	84.40	83.52	-79.53	-4,398.02	318.78	1,006.72	890.29	116.43	8.647		
16,400.00	12,109.00	16,157.56	11,925.00	85.82	84.96	-79.53	-4,498.01	319.76	1,006.72	888.30	118.41	8.502		

CC - Min centre to center distance or convergent point, SF - min separation factor, ES - min ellipse separation



Total Directional Services

Anticollision Report



Company:	Franklin Mountain Energy	Local Co-ordinate Reference:	Well Tatanka Fed Com 704H
Project:	Lea County, NM (NAD83)	TVD Reference:	3093.8' GE + 30' KB @ 3123.80usft
Reference Site:	Tatanka Fed Com	MD Reference:	3093.8' GE + 30' KB @ 3123.80usft
Site Error:	0.00 usft	North Reference:	Grid
Reference Well:	Tatanka Fed Com 704H	Survey Calculation Method:	Minimum Curvature
Well Error:	0.00 usft	Output errors are at	2.00 sigma
Reference Wellbore	OH	Database:	EDM 5000.15 Single User Db
Reference Design:	Plan #2	Offset TVD Reference:	Offset Datum

Offset Design													Tatanka Fed Com - Tatanka Fed Com 604H - OH - Plan #2		Offset Site Error:	0.00 usft
Survey Program: 0-OWSG (Rev2) MWD															Offset Well Error:	0.00 usft
Reference		Offset		Semi Major Axis			Distance							Warning		
Measured Depth (usft)	Vertical Depth (usft)	Measured Depth (usft)	Vertical Depth (usft)	Reference (usft)	Offset (usft)	Highside Toolface (°)	Offset Wellbore Centre +N/-S (usft)	+E/-W (usft)	Between Centres (usft)	Between Ellipses (usft)	Minimum Separation (usft)	Separation Factor				
16,500.00	12,109.00	16,257.56	11,925.00	87.25	86.39	-79.53	-4,598.01	320.74	1,006.72	886.30	120.41	8.361				
16,600.00	12,109.00	16,357.56	11,925.00	88.68	87.84	-79.53	-4,698.00	321.72	1,006.71	884.29	122.42	8.223				
16,700.00	12,109.00	16,457.56	11,925.00	90.12	89.29	-79.53	-4,798.00	322.70	1,006.71	882.27	124.44	8.090				
16,800.00	12,109.00	16,557.56	11,925.00	91.57	90.76	-79.53	-4,897.99	323.68	1,006.71	880.24	126.47	7.960				
16,900.00	12,109.00	16,657.56	11,925.00	93.02	92.22	-79.53	-4,997.99	324.66	1,006.71	878.20	128.51	7.834				
17,000.00	12,109.00	16,757.56	11,925.00	94.48	93.70	-79.53	-5,097.98	325.64	1,006.71	876.15	130.56	7.711				
17,100.00	12,109.00	16,857.56	11,925.00	95.95	95.17	-79.53	-5,197.98	326.62	1,006.71	874.09	132.61	7.591				
17,200.00	12,109.00	16,957.56	11,925.00	97.42	96.66	-79.53	-5,297.97	327.60	1,006.70	872.03	134.67	7.475				
17,300.00	12,109.00	17,057.56	11,925.00	98.90	98.15	-79.53	-5,397.97	328.58	1,006.70	869.96	136.74	7.362				
17,400.00	12,109.00	17,157.56	11,925.00	100.38	99.64	-79.53	-5,497.96	329.55	1,006.70	867.88	138.82	7.252				
17,500.00	12,109.00	17,257.56	11,925.00	101.87	101.14	-79.53	-5,597.96	330.53	1,006.70	865.79	140.90	7.145				
17,600.00	12,109.00	17,357.56	11,925.00	103.37	102.65	-79.53	-5,697.95	331.51	1,006.70	863.70	142.99	7.040				
17,700.00	12,109.00	17,457.56	11,925.00	104.87	104.16	-79.53	-5,797.95	332.49	1,006.70	861.61	145.09	6.938				
17,800.00	12,109.00	17,557.56	11,925.00	106.37	105.67	-79.53	-5,897.95	333.47	1,006.69	859.50	147.19	6.839				
17,900.00	12,109.00	17,657.56	11,925.00	107.88	107.19	-79.53	-5,997.94	334.45	1,006.69	857.39	149.30	6.743				
18,000.00	12,109.00	17,757.56	11,925.00	109.39	108.71	-79.53	-6,097.94	335.43	1,006.69	855.28	151.41	6.649				
18,100.00	12,109.00	17,857.56	11,925.00	110.90	110.23	-79.53	-6,197.93	336.41	1,006.69	853.16	153.53	6.557				
18,200.00	12,109.00	17,957.56	11,925.00	112.42	111.76	-79.53	-6,297.93	337.39	1,006.69	851.03	155.66	6.467				
18,300.00	12,109.00	18,057.56	11,925.00	113.95	113.30	-79.53	-6,397.92	338.37	1,006.69	848.90	157.78	6.380				
18,400.00	12,109.00	18,157.56	11,925.00	115.47	114.83	-79.53	-6,497.92	339.35	1,006.68	846.77	159.92	6.295				
18,500.00	12,109.00	18,257.56	11,925.00	117.00	116.37	-79.53	-6,597.91	340.32	1,006.68	844.63	162.05	6.212				
18,600.00	12,109.00	18,357.56	11,925.00	118.54	117.91	-79.53	-6,697.91	341.30	1,006.68	842.49	164.19	6.131				
18,700.00	12,109.00	18,457.56	11,925.00	120.07	119.46	-79.53	-6,797.90	342.28	1,006.68	840.34	166.34	6.052				
18,800.00	12,109.00	18,557.56	11,925.00	121.61	121.00	-79.53	-6,897.90	343.26	1,006.68	838.19	168.49	5.975				
18,900.00	12,109.00	18,657.56	11,925.00	123.16	122.55	-79.53	-6,997.89	344.24	1,006.67	836.04	170.64	5.899				
19,000.00	12,109.00	18,757.56	11,925.00	124.70	124.11	-79.53	-7,097.89	345.22	1,006.67	833.88	172.80	5.826				
19,100.00	12,109.00	18,857.56	11,925.00	126.25	125.66	-79.53	-7,197.88	346.20	1,006.67	831.72	174.96	5.754				
19,200.00	12,109.00	18,957.56	11,925.00	127.80	127.22	-79.53	-7,297.88	347.18	1,006.67	829.55	177.12	5.684				
19,300.00	12,109.00	19,057.56	11,925.00	129.35	128.78	-79.53	-7,397.87	348.16	1,006.67	827.38	179.29	5.615				
19,400.00	12,109.00	19,157.56	11,925.00	130.91	130.34	-79.53	-7,497.87	349.14	1,006.67	825.21	181.45	5.548				
19,500.00	12,109.00	19,257.56	11,925.00	132.47	131.91	-79.53	-7,597.86	350.12	1,006.66	823.04	183.63	5.482				
19,600.00	12,109.00	19,357.56	11,925.00	134.03	133.47	-79.53	-7,697.86	351.09	1,006.66	820.86	185.80	5.418				
19,700.00	12,109.00	19,457.56	11,925.00	135.59	135.04	-79.53	-7,797.85	352.07	1,006.66	818.68	187.98	5.355				
19,800.00	12,109.00	19,557.56	11,925.00	137.15	136.61	-79.53	-7,897.85	353.05	1,006.66	816.50	190.16	5.294				
19,900.00	12,109.00	19,657.56	11,925.00	138.72	138.18	-79.53	-7,997.84	354.03	1,006.66	814.32	192.34	5.234				
20,000.00	12,109.00	19,757.56	11,925.00	140.29	139.76	-79.53	-8,097.84	355.01	1,006.66	812.13	194.52	5.175				
20,100.00	12,109.00	19,857.56	11,925.00	141.86	141.33	-79.53	-8,197.84	355.99	1,006.65	809.94	196.71	5.117				
20,200.00	12,109.00	19,957.56	11,925.00	143.43	142.91	-79.53	-8,297.83	356.97	1,006.65	807.75	198.90	5.061				
20,300.00	12,109.00	20,057.56	11,925.00	145.00	144.49	-79.53	-8,397.83	357.95	1,006.65	805.56	201.09	5.006				
20,400.00	12,109.00	20,157.56	11,925.00	146.58	146.07	-79.53	-8,497.82	358.93	1,006.65	803.36	203.29	4.952				
20,500.00	12,109.00	20,257.56	11,925.00	148.16	147.65	-79.53	-8,597.82	359.91	1,006.65	801.16	205.48	4.899				
20,600.00	12,109.00	20,357.56	11,925.00	149.73	149.24	-79.53	-8,697.81	360.89	1,006.65	798.97	207.68	4.847				
20,700.00	12,109.00	20,457.56	11,925.00	151.32	150.82	-79.53	-8,797.81	361.86	1,006.64	796.76	209.88	4.796				
20,800.00	12,109.00	20,557.56	11,925.00	152.90	152.41	-79.53	-8,897.80	362.84	1,006.64	794.56	212.08	4.746				
20,900.00	12,109.00	20,657.56	11,925.00	154.48	154.00	-79.53	-8,997.80	363.82	1,006.64	792.36	214.28	4.698				
21,000.00	12,109.00	20,757.56	11,925.00	156.06	155.59	-79.53	-9,097.79	364.80	1,006.64	790.15	216.49	4.650				
21,100.00	12,109.00	20,857.56	11,925.00	157.65	157.18	-79.53	-9,197.79	365.78	1,006.64	787.94	218.70	4.603				
21,200.00	12,109.00	20,957.56	11,925.00	159.24	158.77	-79.53	-9,297.78	366.76	1,006.64	785.73	220.90	4.557				
21,300.00	12,109.00	21,057.56	11,925.00	160.83	160.36	-79.53	-9,397.78	367.74	1,006.63	783.52	223.11	4.512				
21,400.00	12,109.00	21,157.56	11,925.00	162.42	161.96	-79.53	-9,497.77	368.72	1,006.63	781.31	225.33	4.467				
21,500.00	12,109.00	21,257.56	11,925.00	164.01	163.55	-79.53	-9,597.77	369.70	1,006.63	779.09	227.54	4.424				
21,600.00	12,109.00	21,357.56	11,925.00	165.60	165.15	-79.53	-9,697.76	370.68	1,006.63	776.88	229.75	4.381				

CC - Min centre to center distance or convergent point, SF - min separation factor, ES - min ellipse separation



Total Directional Services

Anticollision Report



Company:	Franklin Mountain Energy	Local Co-ordinate Reference:	Well Tatanka Fed Com 704H
Project:	Lea County, NM (NAD83)	TVD Reference:	3093.8' GE + 30' KB @ 3123.80usft
Reference Site:	Tatanka Fed Com	MD Reference:	3093.8' GE + 30' KB @ 3123.80usft
Site Error:	0.00 usft	North Reference:	Grid
Reference Well:	Tatanka Fed Com 704H	Survey Calculation Method:	Minimum Curvature
Well Error:	0.00 usft	Output errors are at	2.00 sigma
Reference Wellbore	OH	Database:	EDM 5000.15 Single User Db
Reference Design:	Plan #2	Offset TVD Reference:	Offset Datum

Offset Design Tatanka Fed Com - Tatanka Fed Com 604H - OH - Plan #2												Offset Site Error:	0.00 usft
Survey Program: 0-OWSG (Rev2) MWD												Offset Well Error:	0.00 usft
Reference		Offset		Semi Major Axis		Distance							Warning
Measured Depth (usft)	Vertical Depth (usft)	Measured Depth (usft)	Vertical Depth (usft)	Reference (usft)	Offset (usft)	Highside Toolface (°)	Offset Wellbore Centre +N/-S (usft)	+E/-W (usft)	Between Centres (usft)	Between Ellipses (usft)	Minimum Separation (usft)	Separation Factor	
21,700.00	12,109.00	21,457.56	11,925.00	167.19	166.75	-79.53	-9,797.76	371.66	1,006.63	774.66	231.97	4.340	
21,800.00	12,109.00	21,557.56	11,925.00	168.79	168.35	-79.53	-9,897.75	372.64	1,006.63	772.44	234.18	4.298	
21,900.00	12,109.00	21,657.56	11,925.00	170.38	169.95	-79.53	-9,997.75	373.61	1,006.62	770.22	236.40	4.258	
22,000.00	12,109.00	21,757.56	11,925.00	171.98	171.55	-79.53	-10,097.74	374.59	1,006.62	768.00	238.62	4.219	
22,100.00	12,109.00	21,857.56	11,925.00	173.58	173.15	-79.53	-10,197.74	375.57	1,006.62	765.78	240.84	4.180	
22,200.00	12,109.00	21,957.56	11,925.00	175.18	174.75	-79.53	-10,297.73	376.55	1,006.62	763.56	243.06	4.141	
22,296.26	12,109.00	22,053.82	11,925.00	176.72	176.29	-79.53	-10,393.99	377.49	1,006.62	761.42	245.20	4.105	
22,297.16	12,109.00	22,054.72	11,925.00	176.74	176.31	-79.53	-10,394.89	377.50	1,006.62	761.40	245.22	4.105	

CC - Min centre to center distance or convergent point, SF - min separation factor, ES - min ellipse separation



Total Directional Services

Anticollision Report



Company:	Franklin Mountain Energy	Local Co-ordinate Reference:	Well Tatanka Fed Com 704H
Project:	Lea County, NM (NAD83)	TVD Reference:	3093.8' GE + 30' KB @ 3123.80usft
Reference Site:	Tatanka Fed Com	MD Reference:	3093.8' GE + 30' KB @ 3123.80usft
Site Error:	0.00 usft	North Reference:	Grid
Reference Well:	Tatanka Fed Com 704H	Survey Calculation Method:	Minimum Curvature
Well Error:	0.00 usft	Output errors are at	2.00 sigma
Reference Wellbore	OH	Database:	EDM 5000.15 Single User Db
Reference Design:	Plan #2	Offset TVD Reference:	Offset Datum

Offset Design													Tatanka Fed Com - Tatanka Fed Com 705H - OH - Plan #2		Offset Site Error:	0.00 usft
Survey Program: 0-OWSG (Rev2) MWD													Offset Well Error:	0.00 usft		
Reference		Offset		Semi Major Axis			Distance						Warning			
Measured Depth	Vertical	Measured	Vertical	Reference	Offset	Highside	Offset Wellbore Centre		Between	Between	Minimum	Separation				
Depth	Depth	Depth	Depth			Toolface	+N/-S	+E/-W	Centres	Ellipses	Separation	Factor				
(usft)	(usft)	(usft)	(usft)	(usft)	(usft)	(°)	(usft)	(usft)	(usft)	(usft)	(usft)					
0.00	0.00	0.00	0.00	0.00	0.00	89.42	0.76	74.98	75.01							
100.00	100.00	98.20	98.20	0.13	0.12	89.42	0.76	74.98	74.98	74.81	0.18	426.420				
200.00	200.00	198.20	198.20	0.48	0.48	89.42	0.76	74.98	74.98	74.30	0.68	110.296				
300.00	300.00	298.20	298.20	0.84	0.84	89.42	0.76	74.98	74.98	73.80	1.19	63.182				
400.00	400.00	398.20	398.20	1.20	1.19	89.42	0.76	74.98	74.98	73.29	1.69	44.271				
500.00	500.00	498.20	498.20	1.56	1.55	89.42	0.76	74.98	74.98	72.78	2.20	34.073				
600.00	600.00	598.20	598.20	1.92	1.91	89.42	0.76	74.98	74.98	72.28	2.71	27.693				
700.00	700.00	698.20	698.20	2.28	2.27	89.42	0.76	74.98	74.98	71.77	3.21	23.326				
800.00	800.00	798.20	798.20	2.63	2.63	89.42	0.76	74.98	74.98	71.26	3.72	20.148				
900.00	900.00	898.20	898.20	2.99	2.99	89.42	0.76	74.98	74.98	70.76	4.23	17.733				
1,000.00	1,000.00	998.20	998.20	3.35	3.35	89.42	0.76	74.98	74.98	70.25	4.74	15.835				
1,100.00	1,100.00	1,098.20	1,098.20	3.71	3.70	89.42	0.76	74.98	74.98	69.74	5.24	14.303				
1,200.00	1,200.00	1,198.20	1,198.20	4.07	4.06	89.42	0.76	74.98	74.98	69.23	5.75	13.042				
1,300.00	1,300.00	1,298.20	1,298.20	4.43	4.42	89.42	0.76	74.98	74.98	68.73	6.26	11.985				
1,400.00	1,400.00	1,398.20	1,398.20	4.79	4.78	89.42	0.76	74.98	74.98	68.22	6.76	11.087				
1,500.00	1,500.00	1,498.20	1,498.20	5.14	5.14	89.42	0.76	74.98	74.98	67.71	7.27	10.314				
1,600.00	1,600.00	1,598.20	1,598.20	5.50	5.50	89.42	0.76	74.98	74.98	67.21	7.78	9.641				
1,700.00	1,700.00	1,698.20	1,698.20	5.86	5.85	89.42	0.76	74.98	74.98	66.70	8.28	9.051				
1,800.00	1,800.00	1,798.20	1,798.20	6.22	6.21	89.42	0.76	74.98	74.98	66.19	8.79	8.530				
1,900.00	1,900.00	1,898.20	1,898.20	6.58	6.57	89.42	0.76	74.98	74.98	65.69	9.30	8.064				
2,000.00	2,000.00	1,998.20	1,998.20	6.94	6.93	89.42	0.76	74.98	74.98	65.18	9.81	7.647				
2,100.00	2,100.00	2,098.20	2,098.20	7.29	7.29	89.42	0.76	74.98	74.98	64.67	10.31	7.272				
2,200.00	2,200.00	2,198.20	2,198.20	7.65	7.65	89.42	0.76	74.98	74.98	64.16	10.82	6.931				
2,300.00	2,300.00	2,298.20	2,298.20	8.01	8.01	89.42	0.76	74.98	74.98	63.66	11.33	6.621				
2,400.00	2,400.00	2,398.20	2,398.20	8.37	8.36	89.42	0.76	74.98	74.98	63.15	11.83	6.337				
2,500.00	2,500.00	2,498.20	2,498.20	8.73	8.72	89.42	0.76	74.98	74.98	62.64	12.34	6.077				
2,600.00	2,600.00	2,598.20	2,598.20	9.09	9.08	89.42	0.76	74.98	74.98	62.14	12.85	5.837				
2,700.00	2,700.00	2,698.20	2,698.20	9.45	9.44	89.42	0.76	74.98	74.98	61.63	13.35	5.615				
2,800.00	2,800.00	2,798.20	2,798.20	9.80	9.80	89.42	0.76	74.98	74.98	61.12	13.86	5.410				
2,900.00	2,900.00	2,898.20	2,898.20	10.16	10.16	89.42	0.76	74.98	74.98	60.62	14.37	5.219				
3,000.00	3,000.00	2,998.20	2,998.20	10.52	10.51	89.42	0.76	74.98	74.98	60.11	14.87	5.041				
3,100.00	3,100.00	3,098.20	3,098.20	10.88	10.87	89.42	0.76	74.98	74.98	59.60	15.38	4.875				
3,200.00	3,200.00	3,198.20	3,198.20	11.24	11.23	89.42	0.76	74.98	74.98	59.10	15.89	4.719 CC, ES				
3,300.00	3,299.99	3,298.19	3,298.19	11.59	11.59	-177.62	0.76	74.98	76.29	59.90	16.39	4.655 SF				
3,400.00	3,399.91	3,396.16	3,396.15	11.93	11.93	-177.47	0.41	76.14	81.39	64.53	16.86	4.826				
3,500.00	3,499.69	3,493.54	3,493.45	12.27	12.26	-176.95	-0.66	79.67	91.54	74.22	17.32	5.285				
3,600.00	3,599.27	3,589.97	3,589.69	12.62	12.59	-176.23	-2.43	85.51	106.70	88.93	17.76	6.006				
3,700.00	3,698.57	3,685.12	3,684.46	12.97	12.91	-175.47	-4.86	93.54	126.82	108.62	18.20	6.970				
3,800.00	3,797.54	3,778.63	3,777.38	13.32	13.23	-174.75	-7.92	103.64	151.82	133.21	18.61	8.157				
3,900.00	3,896.09	3,872.54	3,870.45	13.69	13.56	-174.14	-11.55	115.62	181.26	162.21	19.05	9.515				
3,962.24	3,957.19	3,931.57	3,928.93	13.92	13.77	-173.86	-13.87	123.28	200.98	181.64	19.34	10.392				
4,000.00	3,994.20	3,967.28	3,964.32	14.06	13.90	-173.75	-15.28	127.92	213.23	193.71	19.52	10.926				
4,100.00	4,092.22	4,061.87	4,058.03	14.43	14.24	-173.50	-18.99	140.19	245.68	225.71	19.98	12.297				
4,200.00	4,190.23	4,156.45	4,151.73	14.82	14.58	-173.30	-22.71	152.47	278.14	257.70	20.44	13.605				
4,300.00	4,288.25	4,251.03	4,245.44	15.21	14.92	-173.15	-26.43	164.74	310.61	289.69	20.91	14.853				
4,400.00	4,386.26	4,345.61	4,339.15	15.60	15.27	-173.03	-30.15	177.02	343.07	321.69	21.38	16.045				
4,500.00	4,484.28	4,440.19	4,432.86	16.00	15.61	-172.93	-33.87	189.29	375.53	353.68	21.85	17.184				
4,600.00	4,582.29	4,534.77	4,526.57	16.40	15.96	-172.84	-37.58	201.57	408.00	385.67	22.33	18.273				
4,700.00	4,680.31	4,629.36	4,620.28	16.81	16.32	-172.77	-41.30	213.84	440.46	417.66	22.80	19.316				
4,800.00	4,778.33	4,723.94	4,713.98	17.23	16.67	-172.70	-45.02	226.12	472.93	449.65	23.28	20.316				
4,900.00	4,876.34	4,818.52	4,807.69	17.64	17.03	-172.65	-48.74	238.39	505.39	481.64	23.76	21.273				
5,000.00	4,974.36	4,913.10	4,901.40	18.06	17.39	-172.60	-52.46	250.67	537.86	513.62	24.24	22.192				

CC - Min centre to center distance or convergent point, SF - min separation factor, ES - min ellipse separation



Total Directional Services

Anticollision Report



Company:	Franklin Mountain Energy	Local Co-ordinate Reference:	Well Tatanka Fed Com 704H
Project:	Lea County, NM (NAD83)	TVD Reference:	3093.8' GE + 30' KB @ 3123.80usft
Reference Site:	Tatanka Fed Com	MD Reference:	3093.8' GE + 30' KB @ 3123.80usft
Site Error:	0.00 usft	North Reference:	Grid
Reference Well:	Tatanka Fed Com 704H	Survey Calculation Method:	Minimum Curvature
Well Error:	0.00 usft	Output errors are at	2.00 sigma
Reference Wellbore	OH	Database:	EDM 5000.15 Single User Db
Reference Design:	Plan #2	Offset TVD Reference:	Offset Datum

Offset Design													Tatanka Fed Com - Tatanka Fed Com 705H - OH - Plan #2		Offset Site Error: 0.00 usft	
Survey Program: 0-OWSG (Rev2) MWD													Offset Well Error: 0.00 usft			
Reference		Offset		Semi Major Axis			Distance							Warning		
Measured Depth (usft)	Vertical Depth (usft)	Measured Depth (usft)	Vertical Depth (usft)	Reference (usft)	Offset (usft)	Highside Toolface (°)	Offset Wellbore Centre		Between Centres (usft)	Between Ellipses (usft)	Minimum Separation (usft)	Separation Factor				
							+N/-S (usft)	+E/-W (usft)								
5,100.00	5,072.37	5,007.68	4,995.11	18.48	17.75	-172.56	-56.17	262.94	570.33	545.61	24.72	23.073				
5,200.00	5,170.39	5,102.27	5,088.82	18.91	18.11	-172.52	-59.89	275.22	602.80	577.60	25.20	23.920				
5,300.00	5,268.40	5,196.85	5,182.52	19.33	18.47	-172.48	-63.61	287.49	635.26	609.58	25.68	24.734				
5,400.00	5,366.42	5,291.43	5,276.23	19.77	18.84	-172.45	-67.33	299.77	667.73	641.56	26.17	25.516				
5,500.00	5,464.43	5,386.01	5,369.94	20.20	19.20	-172.42	-71.05	312.04	700.20	673.54	26.66	26.269				
5,600.00	5,562.45	5,480.59	5,463.65	20.63	19.57	-172.40	-74.77	324.32	732.67	705.53	27.14	26.994				
5,700.00	5,660.47	5,575.17	5,557.36	21.07	19.94	-172.37	-78.48	336.59	765.14	737.51	27.63	27.692				
5,800.00	5,758.48	5,669.76	5,651.07	21.51	20.31	-172.35	-82.20	348.87	797.60	769.49	28.12	28.365				
5,900.00	5,856.50	5,764.34	5,744.77	21.95	20.68	-172.33	-85.92	361.14	830.07	801.46	28.61	29.014				
6,000.00	5,954.51	5,858.92	5,838.48	22.39	21.05	-172.31	-89.64	373.42	862.54	833.44	29.10	29.640				
6,100.00	6,052.53	5,953.50	5,932.19	22.84	21.42	-172.30	-93.36	385.69	895.01	865.42	29.59	30.245				
6,200.00	6,150.54	6,048.08	6,025.90	23.28	21.79	-172.28	-97.07	397.97	927.48	897.39	30.08	30.829				
6,300.00	6,248.56	6,142.67	6,119.61	23.73	22.17	-172.27	-100.79	410.24	959.95	929.37	30.58	31.393				
6,400.00	6,346.57	6,237.25	6,213.31	24.18	22.54	-172.25	-104.51	422.52	992.42	961.34	31.07	31.939				
6,500.00	6,444.59	6,331.83	6,307.02	24.63	22.92	-172.24	-108.23	434.79	1,024.89	993.32	31.57	32.467				
6,600.00	6,542.60	6,426.41	6,400.73	25.08	23.29	-172.23	-111.95	447.07	1,057.35	1,025.29	32.06	32.978				
6,700.00	6,640.62	6,520.99	6,494.44	25.53	23.67	-172.22	-115.67	459.34	1,089.82	1,057.26	32.56	33.472				
6,804.26	6,742.81	6,619.60	6,592.14	26.01	24.06	-172.21	-119.54	472.14	1,123.67	1,090.60	33.08	33.972				
6,900.00	6,836.88	6,710.53	6,682.23	26.43	24.43	-172.25	-123.12	483.94	1,153.63	1,120.08	33.55	34.382				
7,000.00	6,935.58	6,806.27	6,777.08	26.86	24.81	-172.28	-126.88	496.37	1,182.50	1,148.45	34.05	34.726				
7,100.00	7,034.66	6,902.72	6,872.64	27.27	25.20	-172.28	-130.67	508.88	1,208.88	1,174.33	34.55	34.986				
7,200.00	7,134.06	6,999.82	6,968.84	27.67	25.59	-172.26	-134.49	521.48	1,232.75	1,197.69	35.06	35.166				
7,300.00	7,233.72	7,137.35	7,105.35	28.05	26.13	-172.21	-139.31	537.42	1,252.75	1,216.97	35.78	35.009				
7,400.00	7,333.56	7,233.53	7,251.01	28.41	26.68	-172.17	-142.88	549.20	1,266.58	1,230.06	36.52	34.686				
7,500.00	7,433.51	7,431.32	7,398.64	28.75	27.21	-172.15	-144.85	555.69	1,274.08	1,236.88	37.20	34.248				
7,566.50	7,500.00	7,530.03	7,497.33	28.97	27.55	94.85	-145.24	556.98	1,275.54	1,237.91	37.63	33.896				
7,600.00	7,533.50	7,564.40	7,531.70	29.07	27.67	94.85	-145.24	556.98	1,275.54	1,237.74	37.80	33.747				
7,700.00	7,633.50	7,664.40	7,631.70	29.40	28.01	94.85	-145.24	556.98	1,275.54	1,237.25	38.28	33.318				
7,800.00	7,733.50	7,764.40	7,731.70	29.72	28.34	94.85	-145.24	556.98	1,275.54	1,236.77	38.77	32.898				
7,900.00	7,833.50	7,864.40	7,831.70	30.05	28.68	94.85	-145.24	556.98	1,275.54	1,236.28	39.26	32.489				
8,000.00	7,933.50	7,964.40	7,931.70	30.37	29.02	94.85	-145.24	556.98	1,275.54	1,235.79	39.75	32.089				
8,100.00	8,033.50	8,064.40	8,031.70	30.70	29.35	94.85	-145.24	556.98	1,275.54	1,235.30	40.24	31.699				
8,200.00	8,133.50	8,164.40	8,131.70	31.02	29.69	94.85	-145.24	556.98	1,275.54	1,234.81	40.73	31.317				
8,300.00	8,233.50	8,264.40	8,231.70	31.35	30.03	94.85	-145.24	556.98	1,275.54	1,234.32	41.22	30.945				
8,400.00	8,333.50	8,364.40	8,331.70	31.68	30.37	94.85	-145.24	556.98	1,275.54	1,233.83	41.71	30.581				
8,500.00	8,433.50	8,464.40	8,431.70	32.01	30.71	94.85	-145.24	556.98	1,275.54	1,233.34	42.20	30.225				
8,600.00	8,533.50	8,564.40	8,531.70	32.34	31.05	94.85	-145.24	556.98	1,275.54	1,232.85	42.69	29.877				
8,700.00	8,633.50	8,664.40	8,631.70	32.67	31.39	94.85	-145.24	556.98	1,275.54	1,232.35	43.19	29.537				
8,800.00	8,733.50	8,764.40	8,731.70	33.00	31.73	94.85	-145.24	556.98	1,275.54	1,231.86	43.68	29.204				
8,900.00	8,833.50	8,864.40	8,831.70	33.33	32.08	94.85	-145.24	556.98	1,275.54	1,231.37	44.17	28.878				
9,000.00	8,933.50	8,964.40	8,931.70	33.66	32.42	94.85	-145.24	556.98	1,275.54	1,230.88	44.66	28.559				
9,100.00	9,033.50	9,064.40	9,031.70	33.99	32.76	94.85	-145.24	556.98	1,275.54	1,230.38	45.16	28.247				
9,200.00	9,133.50	9,164.40	9,131.70	34.33	33.10	94.85	-145.24	556.98	1,275.54	1,229.89	45.65	27.942				
9,300.00	9,233.50	9,264.40	9,231.70	34.66	33.45	94.85	-145.24	556.98	1,275.54	1,229.40	46.14	27.643				
9,400.00	9,333.50	9,364.40	9,331.70	34.99	33.79	94.85	-145.24	556.98	1,275.54	1,228.90	46.64	27.350				
9,500.00	9,433.50	9,464.40	9,431.70	35.33	34.13	94.85	-145.24	556.98	1,275.54	1,228.41	47.13	27.063				
9,600.00	9,533.50	9,564.40	9,531.70	35.66	34.48	94.85	-145.24	556.98	1,275.54	1,227.91	47.63	26.782				
9,700.00	9,633.50	9,664.40	9,631.70	36.00	34.82	94.85	-145.24	556.98	1,275.54	1,227.42	48.12	26.507				
9,800.00	9,733.50	9,764.40	9,731.70	36.33	35.16	94.85	-145.24	556.98	1,275.54	1,226.92	48.62	26.237				
9,900.00	9,833.50	9,864.40	9,831.70	36.67	35.51	94.85	-145.24	556.98	1,275.54	1,226.43	49.11	25.972				
10,000.00	9,933.50	9,964.40	9,931.70	37.01	35.85	94.85	-145.24	556.98	1,275.54	1,225.93	49.61	25.713				
10,100.00	10,033.50	10,064.40	10,031.70	37.34	36.20	94.85	-145.24	556.98	1,275.54	1,225.44	50.10	25.458				

CC - Min centre to center distance or convergent point, SF - min separation factor, ES - min ellipse separation



Total Directional Services

Anticollision Report



Company:	Franklin Mountain Energy	Local Co-ordinate Reference:	Well Tatanka Fed Com 704H
Project:	Lea County, NM (NAD83)	TVD Reference:	3093.8' GE + 30' KB @ 3123.80usft
Reference Site:	Tatanka Fed Com	MD Reference:	3093.8' GE + 30' KB @ 3123.80usft
Site Error:	0.00 usft	North Reference:	Grid
Reference Well:	Tatanka Fed Com 704H	Survey Calculation Method:	Minimum Curvature
Well Error:	0.00 usft	Output errors are at	2.00 sigma
Reference Wellbore	OH	Database:	EDM 5000.15 Single User Db
Reference Design:	Plan #2	Offset TVD Reference:	Offset Datum

Offset Design													Tatanka Fed Com - Tatanka Fed Com 705H - OH - Plan #2		Offset Site Error:	0.00 usft
Survey Program: 0-OWSG (Rev2) MWD													Offset Well Error:	0.00 usft		
Reference		Offset		Semi Major Axis			Distance									
Measured Depth (usft)	Vertical Depth (usft)	Measured Depth (usft)	Vertical Depth (usft)	Reference (usft)	Offset (usft)	Highside Toolface (°)	Offset Wellbore Centre +N/-S (usft)	+E/-W (usft)	Between Centres (usft)	Between Ellipses (usft)	Minimum Separation (usft)	Separation Factor	Warning			
10,200.00	10,133.50	10,164.40	10,131.70	37.68	36.54	94.85	-145.24	556.98	1,275.54	1,224.94	50.60	25.209				
10,300.00	10,233.50	10,264.40	10,231.70	38.02	36.89	94.85	-145.24	556.98	1,275.54	1,224.44	51.10	24.964				
10,400.00	10,333.50	10,364.40	10,331.70	38.36	37.24	94.85	-145.24	556.98	1,275.54	1,223.95	51.59	24.724				
10,500.00	10,433.50	10,464.40	10,431.70	38.70	37.58	94.85	-145.24	556.98	1,275.54	1,223.45	52.09	24.488				
10,600.00	10,533.50	10,564.40	10,531.70	39.04	37.93	94.85	-145.24	556.98	1,275.54	1,222.95	52.58	24.257				
10,700.00	10,633.50	10,664.40	10,631.70	39.37	38.28	94.85	-145.24	556.98	1,275.54	1,222.46	53.08	24.030				
10,800.00	10,733.50	10,764.40	10,731.70	39.71	38.62	94.85	-145.24	556.98	1,275.54	1,221.96	53.58	23.807				
10,900.00	10,833.50	10,864.40	10,831.70	40.05	38.97	94.85	-145.24	556.98	1,275.54	1,221.46	54.08	23.588				
11,000.00	10,933.50	10,964.40	10,931.70	40.39	39.32	94.85	-145.24	556.98	1,275.54	1,220.96	54.57	23.373				
11,100.00	11,033.50	11,064.40	11,031.70	40.73	39.66	94.85	-145.24	556.98	1,275.54	1,220.47	55.07	23.161				
11,200.00	11,133.50	11,164.40	11,131.70	41.08	40.01	94.85	-145.24	556.98	1,275.54	1,219.97	55.57	22.954				
11,300.00	11,233.50	11,264.40	11,231.70	41.42	40.36	94.85	-145.24	556.98	1,275.54	1,219.47	56.07	22.750				
11,400.00	11,333.50	11,364.40	11,331.70	41.76	40.71	94.85	-145.24	556.98	1,275.54	1,218.97	56.57	22.550				
11,500.00	11,433.50	11,464.40	11,431.70	42.10	41.06	94.85	-145.24	556.98	1,275.54	1,218.47	57.06	22.353				
11,602.54	11,536.04	11,550.00	11,517.15	42.45	41.35	95.02	-149.18	557.02	1,276.03	1,218.51	57.52	22.185				
11,650.00	11,583.45	11,590.55	11,557.21	42.61	41.48	-84.16	-155.35	557.08	1,276.57	1,218.84	57.72	22.115				
11,700.00	11,633.03	11,630.93	11,596.58	42.76	41.62	-83.93	-164.30	557.17	1,277.07	1,219.14	57.93	22.046				
11,750.00	11,681.88	11,671.12	11,635.04	42.92	41.75	-83.75	-175.93	557.28	1,277.50	1,219.37	58.13	21.978				
11,800.00	11,729.62	11,711.16	11,672.45	43.07	41.88	-83.60	-190.17	557.42	1,277.85	1,219.52	58.32	21.910				
11,850.00	11,775.88	11,750.00	11,707.71	43.22	42.01	-83.50	-206.45	557.58	1,278.10	1,219.59	58.51	21.843				
11,900.00	11,820.32	11,790.93	11,743.58	43.36	42.14	-83.43	-226.14	557.77	1,278.26	1,219.55	58.71	21.773				
11,950.00	11,862.59	11,830.75	11,777.04	43.49	42.27	-83.41	-247.71	557.98	1,278.31	1,219.42	58.90	21.704				
12,000.00	11,902.38	11,870.56	11,808.91	43.62	42.39	-83.43	-271.55	558.22	1,278.27	1,219.18	59.09	21.634				
12,050.00	11,939.38	11,910.40	11,839.08	43.74	42.52	-83.49	-297.56	558.47	1,278.12	1,218.84	59.28	21.562				
12,100.00	11,973.32	11,950.00	11,867.20	43.85	42.64	-83.59	-325.43	558.75	1,277.88	1,218.41	59.47	21.487				
12,150.00	12,003.92	11,990.34	11,893.80	43.96	42.77	-83.73	-355.75	559.04	1,277.54	1,217.86	59.68	21.408				
12,200.00	12,030.96	12,030.51	11,918.10	44.07	42.90	-83.91	-387.73	559.36	1,277.12	1,217.23	59.88	21.326				
12,250.00	12,054.24	12,070.87	11,940.20	44.17	43.03	-84.13	-421.49	559.69	1,276.62	1,216.52	60.10	21.240				
12,300.00	12,073.57	12,111.46	11,959.97	44.29	43.17	-84.39	-456.92	560.04	1,276.06	1,215.73	60.33	21.151				
12,350.00	12,088.81	12,150.00	11,976.37	44.41	43.31	-84.67	-491.79	560.38	1,275.45	1,214.89	60.56	21.061				
12,400.00	12,099.85	12,193.48	11,992.02	44.54	43.47	-85.01	-532.35	560.78	1,274.80	1,213.98	60.82	20.961				
12,450.00	12,106.59	12,235.01	12,004.06	44.68	43.63	-85.37	-572.08	561.17	1,274.13	1,213.05	61.07	20.862				
12,502.54	12,109.00	12,279.09	12,013.65	44.85	43.80	-85.79	-615.09	561.59	1,273.42	1,212.06	61.35	20.756				
12,600.00	12,109.00	12,362.93	12,022.66	45.19	44.15	-86.19	-698.36	562.40	1,272.67	1,210.79	61.89	20.564				
12,643.25	12,109.00	12,403.26	12,023.00	45.37	44.32	-86.21	-738.69	562.80	1,272.65	1,210.50	62.14	20.479				
12,700.00	12,109.00	12,460.01	12,023.00	45.61	44.58	-86.21	-795.43	563.35	1,272.65	1,210.14	62.51	20.360				
12,800.00	12,109.00	12,560.01	12,023.00	46.08	45.08	-86.21	-895.43	564.34	1,272.65	1,209.44	63.21	20.133				
12,900.00	12,109.00	12,660.01	12,023.00	46.61	45.63	-86.21	-995.42	565.32	1,272.65	1,208.66	63.99	19.888				
13,000.00	12,109.00	12,760.01	12,023.00	47.20	46.23	-86.21	-1,095.42	566.30	1,272.65	1,207.80	64.85	19.625				
13,100.00	12,109.00	12,860.01	12,023.00	47.84	46.88	-86.21	-1,195.41	567.28	1,272.65	1,206.87	65.77	19.349				
13,200.00	12,109.00	12,960.01	12,023.00	48.52	47.58	-86.21	-1,295.41	568.26	1,272.65	1,205.88	66.77	19.060				
13,300.00	12,109.00	13,060.01	12,023.00	49.26	48.33	-86.21	-1,395.40	569.24	1,272.65	1,204.81	67.83	18.762				
13,400.00	12,109.00	13,160.01	12,023.00	50.03	49.12	-86.21	-1,495.40	570.22	1,272.65	1,203.69	68.95	18.456				
13,500.00	12,109.00	13,260.01	12,023.00	50.86	49.95	-86.21	-1,595.39	571.20	1,272.64	1,202.51	70.14	18.145				
13,600.00	12,109.00	13,360.01	12,023.00	51.72	50.82	-86.21	-1,695.39	572.18	1,272.64	1,201.27	71.38	17.830				
13,700.00	12,109.00	13,460.01	12,023.00	52.61	51.73	-86.21	-1,795.39	573.16	1,272.64	1,199.97	72.67	17.513				
13,800.00	12,109.00	13,560.01	12,023.00	53.55	52.68	-86.21	-1,895.38	574.14	1,272.64	1,198.63	74.01	17.195				
13,900.00	12,109.00	13,660.01	12,023.00	54.52	53.66	-86.21	-1,995.38	575.12	1,272.64	1,197.24	75.41	16.877				
14,000.00	12,109.00	13,760.01	12,023.00	55.52	54.67	-86.21	-2,095.37	576.10	1,272.64	1,195.80	76.84	16.561				
14,100.00	12,109.00	13,860.01	12,023.00	56.55	55.71	-86.21	-2,195.37	577.08	1,272.64	1,194.32	78.32	16.248				
14,200.00	12,109.00	13,960.01	12,023.00	57.61	56.79	-86.21	-2,295.36	578.06	1,272.64	1,192.80	79.85	15.939				
14,300.00	12,109.00	14,060.01	12,023.00	58.70	57.89	-86.21	-2,395.36	579.04	1,272.64	1,191.24	81.41	15.633				

CC - Min centre to center distance or convergent point, SF - min separation factor, ES - min ellipse separation



Total Directional Services

Anticollision Report



Company:	Franklin Mountain Energy	Local Co-ordinate Reference:	Well Tatanka Fed Com 704H
Project:	Lea County, NM (NAD83)	TVD Reference:	3093.8' GE + 30' KB @ 3123.80usft
Reference Site:	Tatanka Fed Com	MD Reference:	3093.8' GE + 30' KB @ 3123.80usft
Site Error:	0.00 usft	North Reference:	Grid
Reference Well:	Tatanka Fed Com 704H	Survey Calculation Method:	Minimum Curvature
Well Error:	0.00 usft	Output errors are at	2.00 sigma
Reference Wellbore	OH	Database:	EDM 5000.15 Single User Db
Reference Design:	Plan #2	Offset TVD Reference:	Offset Datum

Offset Design		Tatanka Fed Com - Tatanka Fed Com 705H - OH - Plan #2											Offset Site Error:		0.00 usft
Survey Program:		0-OWSG (Rev2) MWD											Offset Well Error:		0.00 usft
Reference		Offset		Semi Major Axis			Distance							Warning	
Measured Depth (usft)	Vertical Depth (usft)	Measured Depth (usft)	Vertical Depth (usft)	Reference (usft)	Offset (usft)	Highside Toolface (°)	Offset Wellbore Centre +N/-S (usft)	+E/-W (usft)	Between Centres (usft)	Between Ellipses (usft)	Minimum Separation (usft)	Separation Factor			
14,400.00	12,109.00	14,160.01	12,023.00	59.82	59.01	-86.21	-2,495.35	580.02	1,272.64	1,189.64	83.00	15.333			
14,500.00	12,109.00	14,260.01	12,023.00	60.95	60.16	-86.21	-2,595.35	581.00	1,272.64	1,188.01	84.63	15.037			
14,600.00	12,109.00	14,360.01	12,023.00	62.12	61.33	-86.21	-2,695.34	581.98	1,272.64	1,186.35	86.29	14.748			
14,700.00	12,109.00	14,460.01	12,023.00	63.30	62.52	-86.21	-2,795.34	582.96	1,272.64	1,184.65	87.99	14.464			
14,800.00	12,109.00	14,560.01	12,023.00	64.50	63.74	-86.21	-2,895.33	583.94	1,272.64	1,182.93	89.71	14.186			
14,900.00	12,109.00	14,660.01	12,023.00	65.73	64.97	-86.21	-2,995.33	584.92	1,272.64	1,181.18	91.46	13.915			
15,000.00	12,109.00	14,760.01	12,023.00	66.97	66.22	-86.21	-3,095.32	585.90	1,272.64	1,179.41	93.23	13.651			
15,100.00	12,109.00	14,860.01	12,023.00	68.23	67.49	-86.21	-3,195.32	586.89	1,272.64	1,177.61	95.03	13.392			
15,200.00	12,109.00	14,960.01	12,023.00	69.50	68.78	-86.21	-3,295.31	587.87	1,272.64	1,175.79	96.85	13.140			
15,300.00	12,109.00	15,060.01	12,023.00	70.80	70.08	-86.21	-3,395.31	588.85	1,272.64	1,173.95	98.69	12.895			
15,400.00	12,109.00	15,160.01	12,023.00	72.10	71.39	-86.21	-3,495.30	589.83	1,272.64	1,172.08	100.55	12.656			
15,500.00	12,109.00	15,260.01	12,023.00	73.42	72.72	-86.21	-3,595.30	590.81	1,272.64	1,170.20	102.43	12.424			
15,600.00	12,109.00	15,360.01	12,023.00	74.76	74.06	-86.21	-3,695.29	591.79	1,272.64	1,168.30	104.33	12.198			
15,700.00	12,109.00	15,460.01	12,023.00	76.10	75.42	-86.21	-3,795.29	592.77	1,272.64	1,166.38	106.25	11.978			
15,800.00	12,109.00	15,560.01	12,023.00	77.46	76.78	-86.21	-3,895.28	593.75	1,272.64	1,164.45	108.18	11.764			
15,900.00	12,109.00	15,660.01	12,023.00	78.83	78.16	-86.21	-3,995.28	594.73	1,272.63	1,162.50	110.13	11.555			
16,000.00	12,109.00	15,760.01	12,023.00	80.21	79.55	-86.21	-4,095.27	595.71	1,272.63	1,160.54	112.10	11.353			
16,100.00	12,109.00	15,860.01	12,023.00	81.60	80.94	-86.21	-4,195.27	596.69	1,272.63	1,158.56	114.07	11.156			
16,200.00	12,109.00	15,960.01	12,023.00	83.00	82.35	-86.21	-4,295.26	597.67	1,272.63	1,156.57	116.06	10.965			
16,300.00	12,109.00	16,060.01	12,023.00	84.40	83.77	-86.21	-4,395.26	598.65	1,272.63	1,154.57	118.07	10.779			
16,400.00	12,109.00	16,160.01	12,023.00	85.82	85.19	-86.21	-4,495.26	599.63	1,272.63	1,152.55	120.08	10.598			
16,500.00	12,109.00	16,260.01	12,023.00	87.25	86.62	-86.21	-4,595.25	600.61	1,272.63	1,150.53	122.11	10.422			
16,600.00	12,109.00	16,360.01	12,023.00	88.68	88.06	-86.21	-4,695.25	601.59	1,272.63	1,148.49	124.14	10.251			
16,700.00	12,109.00	16,460.01	12,023.00	90.12	89.51	-86.21	-4,795.24	602.57	1,272.63	1,146.44	126.19	10.085			
16,800.00	12,109.00	16,560.01	12,023.00	91.57	90.96	-86.21	-4,895.24	603.55	1,272.63	1,144.39	128.25	9.923			
16,900.00	12,109.00	16,660.01	12,023.00	93.02	92.42	-86.21	-4,995.23	604.53	1,272.63	1,142.32	130.31	9.766			
17,000.00	12,109.00	16,760.01	12,023.00	94.48	93.89	-86.21	-5,095.23	605.51	1,272.63	1,140.25	132.39	9.613			
17,100.00	12,109.00	16,860.01	12,023.00	95.95	95.36	-86.21	-5,195.22	606.49	1,272.63	1,138.16	134.47	9.464			
17,200.00	12,109.00	16,960.01	12,023.00	97.42	96.84	-86.21	-5,295.22	607.47	1,272.63	1,136.07	136.56	9.319			
17,300.00	12,109.00	17,060.01	12,023.00	98.90	98.32	-86.21	-5,395.21	608.45	1,272.63	1,133.97	138.66	9.178			
17,400.00	12,109.00	17,160.01	12,023.00	100.38	99.81	-86.21	-5,495.21	609.44	1,272.63	1,131.87	140.76	9.041			
17,500.00	12,109.00	17,260.01	12,023.00	101.87	101.31	-86.21	-5,595.20	610.42	1,272.63	1,129.75	142.87	8.907			
17,600.00	12,109.00	17,360.01	12,023.00	103.37	102.81	-86.21	-5,695.20	611.40	1,272.63	1,127.63	144.99	8.777			
17,700.00	12,109.00	17,460.01	12,023.00	104.87	104.31	-86.21	-5,795.19	612.38	1,272.63	1,125.51	147.12	8.650			
17,800.00	12,109.00	17,560.01	12,023.00	106.37	105.82	-86.21	-5,895.19	613.36	1,272.63	1,123.38	149.25	8.527			
17,900.00	12,109.00	17,660.01	12,023.00	107.88	107.33	-86.21	-5,995.18	614.34	1,272.63	1,121.24	151.39	8.406			
18,000.00	12,109.00	17,760.01	12,023.00	109.39	108.85	-86.21	-6,095.18	615.32	1,272.63	1,119.09	153.53	8.289			
18,100.00	12,109.00	17,860.01	12,023.00	110.90	110.37	-86.21	-6,195.17	616.30	1,272.63	1,116.94	155.68	8.175			
18,200.00	12,109.00	17,960.01	12,023.00	112.42	111.89	-86.21	-6,295.17	617.28	1,272.63	1,114.79	157.84	8.063			
18,300.00	12,109.00	18,060.01	12,023.00	113.95	113.42	-86.21	-6,395.16	618.26	1,272.63	1,112.63	159.99	7.954			
18,400.00	12,109.00	18,160.01	12,023.00	115.47	114.95	-86.21	-6,495.16	619.24	1,272.62	1,110.47	162.16	7.848			
18,500.00	12,109.00	18,260.01	12,023.00	117.00	116.49	-86.21	-6,595.15	620.22	1,272.62	1,108.30	164.33	7.744			
18,600.00	12,109.00	18,360.01	12,023.00	118.54	118.02	-86.21	-6,695.15	621.20	1,272.62	1,106.12	166.50	7.643			
18,700.00	12,109.00	18,460.01	12,023.00	120.07	119.56	-86.21	-6,795.14	622.18	1,272.62	1,103.95	168.68	7.545			
18,800.00	12,109.00	18,560.01	12,023.00	121.61	121.11	-86.21	-6,895.14	623.16	1,272.62	1,101.77	170.86	7.449			
18,900.00	12,109.00	18,660.01	12,023.00	123.16	122.65	-86.21	-6,995.14	624.14	1,272.62	1,099.58	173.04	7.354			
19,000.00	12,109.00	18,760.01	12,023.00	124.70	124.20	-86.21	-7,095.13	625.12	1,272.62	1,097.39	175.23	7.263			
19,100.00	12,109.00	18,860.01	12,023.00	126.25	125.76	-86.21	-7,195.13	626.10	1,272.62	1,095.20	177.42	7.173			
19,200.00	12,109.00	18,960.01	12,023.00	127.80	127.31	-86.21	-7,295.12	627.08	1,272.62	1,093.01	179.62	7.085			
19,300.00	12,109.00	19,060.01	12,023.00	129.35	128.87	-86.21	-7,395.12	628.06	1,272.62	1,090.81	181.81	7.000			
19,400.00	12,109.00	19,160.01	12,023.00	130.91	130.42	-86.21	-7,495.11	629.04	1,272.62	1,088.60	184.02	6.916			
19,500.00	12,109.00	19,260.01	12,023.00	132.47	131.99	-86.21	-7,595.11	630.02	1,272.62	1,086.40	186.22	6.834			

CC - Min centre to center distance or convergent point, SF - min separation factor, ES - min ellipse separation



Total Directional Services

Anticollision Report



Company:	Franklin Mountain Energy	Local Co-ordinate Reference:	Well Tatanka Fed Com 704H
Project:	Lea County, NM (NAD83)	TVD Reference:	3093.8' GE + 30' KB @ 3123.80usft
Reference Site:	Tatanka Fed Com	MD Reference:	3093.8' GE + 30' KB @ 3123.80usft
Site Error:	0.00 usft	North Reference:	Grid
Reference Well:	Tatanka Fed Com 704H	Survey Calculation Method:	Minimum Curvature
Well Error:	0.00 usft	Output errors are at	2.00 sigma
Reference Wellbore	OH	Database:	EDM 5000.15 Single User Db
Reference Design:	Plan #2	Offset TVD Reference:	Offset Datum

Offset Design													Offset Site Error:	0.00 usft
Tatanka Fed Com - Tatanka Fed Com 705H - OH - Plan #2													Offset Well Error:	0.00 usft
Survey Program: 0-OWSG (Rev2) MWD														
Reference		Offset		Semi Major Axis			Distance						Warning	
Measured Depth (usft)	Vertical Depth (usft)	Measured Depth (usft)	Vertical Depth (usft)	Reference (usft)	Offset (usft)	Highside Toolface (°)	Offset Wellbore Centre +N/-S (usft)	+E/-W (usft)	Between Centres (usft)	Between Ellipses (usft)	Minimum Separation (usft)	Separation Factor		
19,600.00	12,109.00	19,360.01	12,023.00	134.03	133.55	-86.21	-7,695.10	631.00	1,272.62	1,084.19	188.43	6.754		
19,700.00	12,109.00	19,460.01	12,023.00	135.59	135.11	-86.21	-7,795.10	631.98	1,272.62	1,081.98	190.64	6.675		
19,800.00	12,109.00	19,560.01	12,023.00	137.15	136.68	-86.21	-7,895.09	632.97	1,272.62	1,079.76	192.86	6.599		
19,900.00	12,109.00	19,660.01	12,023.00	138.72	138.25	-86.21	-7,995.09	633.95	1,272.62	1,077.55	195.07	6.524		
20,000.00	12,109.00	19,760.01	12,023.00	140.29	139.82	-86.21	-8,095.08	634.93	1,272.62	1,075.33	197.29	6.450		
20,100.00	12,109.00	19,860.01	12,023.00	141.86	141.40	-86.21	-8,195.08	635.91	1,272.62	1,073.10	199.51	6.379		
20,200.00	12,109.00	19,960.01	12,023.00	143.43	142.97	-86.21	-8,295.07	636.89	1,272.62	1,070.88	201.74	6.308		
20,300.00	12,109.00	20,060.01	12,023.00	145.00	144.55	-86.21	-8,395.07	637.87	1,272.62	1,068.65	203.96	6.239		
20,400.00	12,109.00	20,160.01	12,023.00	146.58	146.13	-86.21	-8,495.06	638.85	1,272.62	1,066.42	206.19	6.172		
20,500.00	12,109.00	20,260.01	12,023.00	148.16	147.71	-86.21	-8,595.06	639.83	1,272.62	1,064.19	208.42	6.106		
20,600.00	12,109.00	20,360.01	12,023.00	149.73	149.29	-86.21	-8,695.05	640.81	1,272.62	1,061.96	210.66	6.041		
20,700.00	12,109.00	20,460.01	12,023.00	151.32	150.87	-86.21	-8,795.05	641.79	1,272.62	1,059.72	212.89	5.978		
20,800.00	12,109.00	20,560.01	12,023.00	152.90	152.45	-86.21	-8,895.04	642.77	1,272.61	1,057.49	215.13	5.916		
20,900.00	12,109.00	20,660.01	12,023.00	154.48	154.04	-86.21	-8,995.04	643.75	1,272.61	1,055.25	217.37	5.855		
21,000.00	12,109.00	20,760.01	12,023.00	156.06	155.63	-86.21	-9,095.03	644.73	1,272.61	1,053.01	219.61	5.795		
21,100.00	12,109.00	20,860.01	12,023.00	157.65	157.22	-86.21	-9,195.03	645.71	1,272.61	1,050.76	221.85	5.736		
21,200.00	12,109.00	20,960.01	12,023.00	159.24	158.81	-86.21	-9,295.02	646.69	1,272.61	1,048.52	224.10	5.679		
21,300.00	12,109.00	21,060.01	12,023.00	160.83	160.40	-86.21	-9,395.02	647.67	1,272.61	1,046.27	226.34	5.623		
21,400.00	12,109.00	21,160.01	12,023.00	162.42	161.99	-86.21	-9,495.02	648.65	1,272.61	1,044.02	228.59	5.567		
21,500.00	12,109.00	21,260.01	12,023.00	164.01	163.58	-86.21	-9,595.01	649.63	1,272.61	1,041.77	230.84	5.513		
21,600.00	12,109.00	21,360.01	12,023.00	165.60	165.18	-86.21	-9,695.01	650.61	1,272.61	1,039.52	233.09	5.460		
21,700.00	12,109.00	21,460.01	12,023.00	167.19	166.77	-86.21	-9,795.00	651.59	1,272.61	1,037.27	235.34	5.407		
21,800.00	12,109.00	21,560.01	12,023.00	168.79	168.37	-86.21	-9,895.00	652.57	1,272.61	1,035.01	237.60	5.356		
21,900.00	12,109.00	21,660.01	12,023.00	170.38	169.97	-86.21	-9,994.99	653.55	1,272.61	1,032.76	239.85	5.306		
22,000.00	12,109.00	21,760.01	12,023.00	171.98	171.57	-86.21	-10,094.99	654.53	1,272.61	1,030.50	242.11	5.256		
22,100.00	12,109.00	21,860.01	12,023.00	173.58	173.17	-86.21	-10,194.98	655.52	1,272.61	1,028.24	244.37	5.208		
22,200.00	12,109.00	21,960.01	12,023.00	175.18	174.77	-86.21	-10,294.98	656.50	1,272.61	1,025.98	246.63	5.160		
22,296.26	12,109.00	22,056.27	12,023.00	176.72	176.21	-86.21	-10,391.23	657.44	1,272.61	1,023.87	248.73	5.116		
22,297.16	12,109.00	22,057.17	12,023.00	176.74	176.23	-86.21	-10,392.13	657.45	1,272.61	1,023.86	248.75	5.116		

CC - Min centre to center distance or convergent point, SF - min separation factor, ES - min ellipse separation



Total Directional Services

Anticollision Report



Company:	Franklin Mountain Energy	Local Co-ordinate Reference:	Well Tatanka Fed Com 704H
Project:	Lea County, NM (NAD83)	TVD Reference:	3093.8' GE + 30' KB @ 3123.80usft
Reference Site:	Tatanka Fed Com	MD Reference:	3093.8' GE + 30' KB @ 3123.80usft
Site Error:	0.00 usft	North Reference:	Grid
Reference Well:	Tatanka Fed Com 704H	Survey Calculation Method:	Minimum Curvature
Well Error:	0.00 usft	Output errors are at	2.00 sigma
Reference Wellbore	OH	Database:	EDM 5000.15 Single User Db
Reference Design:	Plan #2	Offset TVD Reference:	Offset Datum

Offset Design Tatanka Fed Com - Tatanka Fed Com 805H - OH - Plan #2													Offset Site Error:	0.00 usft
Survey Program: 0-OWSG (Rev2) MWD													Offset Well Error:	0.00 usft
Reference		Offset		Semi Major Axis			Distance						Warning	
Measured Depth (usft)	Vertical Depth (usft)	Measured Depth (usft)	Vertical Depth (usft)	Reference (usft)	Offset (usft)	Highside Toolface (°)	Offset Wellbore Centre +N/-S (usft)	+E/-W (usft)	Between Centres (usft)	Between Ellipses (usft)	Minimum Separation (usft)	Separation Factor		
0.00	0.00	0.00	0.00	0.00	0.00	89.40	0.26	24.99	25.00					
100.00	100.00	99.20	99.20	0.13	0.12	89.40	0.26	24.99	24.99	24.81	0.18	141.413		
200.00	200.00	199.20	199.20	0.48	0.48	89.40	0.26	24.99	24.99	24.31	0.68	36.625		
300.00	300.00	299.20	299.20	0.84	0.84	89.40	0.26	24.99	24.99	23.80	1.19	21.013		
400.00	400.00	399.20	399.20	1.20	1.20	89.40	0.26	24.99	24.99	23.30	1.70	14.733		
500.00	500.00	499.20	499.20	1.56	1.56	89.40	0.26	24.99	24.99	22.79	2.20	11.343		
600.00	600.00	599.20	599.20	1.92	1.91	89.40	0.26	24.99	24.99	22.28	2.71	9.221		
700.00	700.00	699.20	699.20	2.28	2.27	89.40	0.26	24.99	24.99	21.77	3.22	7.768		
800.00	800.00	799.20	799.20	2.63	2.63	89.40	0.26	24.99	24.99	21.27	3.72	6.711		
900.00	900.00	899.20	899.20	2.99	2.99	89.40	0.26	24.99	24.99	20.76	4.23	5.907		
1,000.00	1,000.00	999.20	999.20	3.35	3.35	89.40	0.26	24.99	24.99	20.25	4.74	5.275		
1,100.00	1,100.00	1,099.20	1,099.20	3.71	3.71	89.40	0.26	24.99	24.99	19.75	5.24	4.765		
1,200.00	1,200.00	1,199.20	1,199.20	4.07	4.07	89.40	0.26	24.99	24.99	19.24	5.75	4.345		
1,300.00	1,300.00	1,299.20	1,299.20	4.43	4.42	89.40	0.26	24.99	24.99	18.73	6.26	3.993		
1,400.00	1,400.00	1,399.20	1,399.20	4.79	4.78	89.40	0.26	24.99	24.99	18.23	6.77	3.694		
1,500.00	1,500.00	1,499.20	1,499.20	5.14	5.14	89.40	0.26	24.99	24.99	17.72	7.27	3.436		
1,600.00	1,600.00	1,599.20	1,599.20	5.50	5.50	89.40	0.26	24.99	24.99	17.21	7.78	3.212		
1,700.00	1,700.00	1,699.20	1,699.20	5.86	5.86	89.40	0.26	24.99	24.99	16.70	8.29	3.016		
1,800.00	1,800.00	1,799.20	1,799.20	6.22	6.22	89.40	0.26	24.99	24.99	16.20	8.79	2.842		
1,900.00	1,900.00	1,899.20	1,899.20	6.58	6.58	89.40	0.26	24.99	24.99	15.69	9.30	2.687		
2,000.00	2,000.00	1,999.20	1,999.20	6.94	6.93	89.40	0.26	24.99	24.99	15.18	9.81	2.548		
2,100.00	2,100.00	2,099.20	2,099.20	7.29	7.29	89.40	0.26	24.99	24.99	14.68	10.31	2.423		
2,200.00	2,200.00	2,199.20	2,199.20	7.65	7.65	89.40	0.26	24.99	24.99	14.17	10.82	2.309		
2,300.00	2,300.00	2,299.20	2,299.20	8.01	8.01	89.40	0.26	24.99	24.99	13.66	11.33	2.206		
2,400.00	2,400.00	2,399.20	2,399.20	8.37	8.37	89.40	0.26	24.99	24.99	13.16	11.84	2.112		
2,500.00	2,500.00	2,499.20	2,499.20	8.73	8.73	89.40	0.26	24.99	24.99	12.65	12.34	2.025		
2,600.00	2,600.00	2,599.20	2,599.20	9.09	9.08	89.40	0.26	24.99	24.99	12.14	12.85	1.945		
2,700.00	2,700.00	2,699.20	2,699.20	9.45	9.44	89.40	0.26	24.99	24.99	11.64	13.36	1.871		
2,800.00	2,800.00	2,799.20	2,799.20	9.80	9.80	89.40	0.26	24.99	24.99	11.13	13.86	1.803		
2,900.00	2,900.00	2,899.20	2,899.20	10.16	10.16	89.40	0.26	24.99	24.99	10.62	14.37	1.739		
3,000.00	3,000.00	2,999.20	2,999.20	10.52	10.52	89.40	0.26	24.99	24.99	10.11	14.88	1.680		
3,100.00	3,100.00	3,099.20	3,099.20	10.88	10.88	89.40	0.26	24.99	24.99	9.61	15.38	1.624		
3,200.00	3,200.00	3,199.20	3,199.20	11.24	11.24	89.40	0.26	24.99	24.99	9.10	15.89	1.573 CC, ES, SF		
3,300.00	3,299.99	3,299.19	3,299.19	11.59	11.59	-177.71	0.26	24.99	26.30	9.91	16.39	1.604		
3,400.00	3,399.91	3,399.87	3,399.86	11.93	11.95	-177.83	0.15	23.69	28.93	12.06	16.87	1.715		
3,500.00	3,499.69	3,500.64	3,500.54	12.27	12.29	-177.76	-0.20	19.74	31.55	14.22	17.33	1.821		
3,600.00	3,599.27	3,601.47	3,601.15	12.62	12.63	-177.54	-0.77	13.14	34.15	16.38	17.77	1.922		
3,700.00	3,698.57	3,702.31	3,701.57	12.97	12.98	-177.22	-1.58	3.91	36.74	18.54	18.20	2.019		
3,800.00	3,797.54	3,802.23	3,800.95	13.32	13.33	-176.98	-2.48	-6.42	40.77	22.08	18.69	2.181		
3,900.00	3,896.09	3,902.01	3,900.19	13.69	13.68	-176.97	-3.38	-16.72	47.40	28.22	19.18	2.471		
3,962.24	3,957.19	3,964.01	3,961.85	13.92	13.90	-177.03	-3.94	-23.13	52.85	33.36	19.49	2.712		
4,000.00	3,994.20	4,001.59	3,999.24	14.06	14.03	-177.08	-4.28	-27.01	56.46	36.79	19.68	2.869		
4,100.00	4,092.22	4,101.13	4,098.24	14.43	14.39	-177.19	-5.18	-37.30	66.03	45.86	20.17	3.274		
4,200.00	4,190.23	4,200.68	4,197.25	14.82	14.74	-177.28	-6.08	-47.58	75.59	54.93	20.66	3.658		
4,300.00	4,288.25	4,300.22	4,296.25	15.21	15.10	-177.34	-6.98	-57.86	85.16	64.00	21.16	4.025		
4,400.00	4,386.26	4,399.76	4,395.26	15.60	15.46	-177.39	-7.87	-68.15	94.72	73.07	21.65	4.375		
4,500.00	4,484.28	4,499.30	4,494.26	16.00	15.82	-177.43	-8.77	-78.43	104.28	82.14	22.15	4.709		
4,600.00	4,582.29	4,598.84	4,593.27	16.40	16.19	-177.47	-9.67	-88.71	113.85	91.20	22.65	5.027		
4,700.00	4,680.31	4,698.38	4,692.27	16.81	16.55	-177.50	-10.57	-99.00	123.41	100.27	23.14	5.332		
4,800.00	4,778.33	4,797.93	4,791.27	17.23	16.92	-177.52	-11.47	-109.28	132.98	109.33	23.64	5.624		
4,900.00	4,876.34	4,897.47	4,890.28	17.64	17.28	-177.55	-12.37	-119.57	142.54	118.40	24.14	5.904		
5,000.00	4,974.36	4,997.01	4,989.28	18.06	17.65	-177.56	-13.26	-129.85	152.11	127.46	24.65	6.171		

CC - Min centre to center distance or convergent point, SF - min separation factor, ES - min ellipse separation



Total Directional Services

Anticollision Report



Company:	Franklin Mountain Energy	Local Co-ordinate Reference:	Well Tatanka Fed Com 704H
Project:	Lea County, NM (NAD83)	TVD Reference:	3093.8' GE + 30' KB @ 3123.80usft
Reference Site:	Tatanka Fed Com	MD Reference:	3093.8' GE + 30' KB @ 3123.80usft
Site Error:	0.00 usft	North Reference:	Grid
Reference Well:	Tatanka Fed Com 704H	Survey Calculation Method:	Minimum Curvature
Well Error:	0.00 usft	Output errors are at	2.00 sigma
Reference Wellbore	OH	Database:	EDM 5000.15 Single User Db
Reference Design:	Plan #2	Offset TVD Reference:	Offset Datum

Offset Design													Tatanka Fed Com - Tatanka Fed Com 805H - OH - Plan #2		Offset Site Error:	0.00 usft
Survey Program: 0-OWSG (Rev2) MWD													Offset Well Error:	0.00 usft		
Reference		Offset		Semi Major Axis			Distance							Warning		
Measured Depth (usft)	Vertical Depth (usft)	Measured Depth (usft)	Vertical Depth (usft)	Reference (usft)	Offset (usft)	Highside Toolface (°)	Offset Wellbore Centre +N/-S (usft)	+E/-W (usft)	Between Centres (usft)	Between Ellipses (usft)	Minimum Separation (usft)	Separation Factor				
5,100.00	5,072.37	5,096.55	5,088.29	18.48	18.02	-177.58	-14.16	-140.13	161.67	136.52	25.15	6.428				
5,200.00	5,170.39	5,196.09	5,187.29	18.91	18.39	-177.60	-15.06	-150.42	171.24	145.58	25.65	6.675				
5,300.00	5,268.40	5,295.63	5,286.30	19.33	18.76	-177.61	-15.96	-160.70	180.80	154.64	26.16	6.911				
5,400.00	5,366.42	5,395.17	5,385.30	19.77	19.13	-177.62	-16.86	-170.98	190.36	163.70	26.67	7.139				
5,500.00	5,464.43	5,494.72	5,484.31	20.20	19.50	-177.63	-17.75	-181.27	199.93	172.76	27.17	7.358				
5,600.00	5,562.45	5,594.26	5,583.31	20.63	19.88	-177.64	-18.65	-191.55	209.49	181.81	27.68	7.568				
5,700.00	5,660.47	5,693.80	5,682.32	21.07	20.25	-177.65	-19.55	-201.83	219.06	190.87	28.19	7.771				
5,800.00	5,758.48	5,793.34	5,781.32	21.51	20.63	-177.66	-20.45	-212.12	228.62	199.92	28.70	7.967				
5,900.00	5,856.50	5,892.88	5,880.33	21.95	21.00	-177.67	-21.35	-222.40	238.19	208.98	29.21	8.155				
6,000.00	5,954.51	5,992.42	5,979.33	22.39	21.38	-177.67	-22.25	-232.69	247.75	218.03	29.72	8.337				
6,100.00	6,052.53	6,091.97	6,078.34	22.84	21.76	-177.68	-23.14	-242.97	257.32	227.09	30.23	8.512				
6,200.00	6,150.54	6,191.51	6,177.34	23.28	22.13	-177.69	-24.04	-253.25	266.88	236.14	30.74	8.681				
6,300.00	6,248.56	6,291.05	6,276.35	23.73	22.51	-177.69	-24.94	-263.54	276.45	245.19	31.25	8.845				
6,400.00	6,346.57	6,390.59	6,375.35	24.18	22.89	-177.70	-25.84	-273.82	286.01	254.24	31.77	9.003				
6,500.00	6,444.59	6,490.13	6,474.36	24.63	23.27	-177.70	-26.74	-284.10	295.57	263.29	32.28	9.156				
6,600.00	6,542.60	6,589.67	6,573.36	25.08	23.65	-177.71	-27.64	-294.39	305.14	272.34	32.80	9.304				
6,700.00	6,640.62	6,689.21	6,672.37	25.53	24.03	-177.71	-28.53	-304.67	314.70	281.39	33.31	9.448				
6,804.26	6,742.81	6,792.99	6,775.59	26.01	24.43	-177.71	-29.47	-315.39	324.68	290.83	33.85	9.592				
6,900.00	6,836.88	6,888.40	6,870.48	26.43	24.79	-177.71	-30.33	-325.25	332.64	298.30	34.34	9.687				
7,000.00	6,935.58	6,988.23	6,969.77	26.86	25.17	-177.70	-31.23	-335.56	338.40	303.55	34.85	9.709				
7,100.00	7,034.66	7,088.18	7,069.18	27.27	25.56	-177.66	-32.13	-345.89	341.55	306.19	35.37	9.657				
7,200.00	7,134.06	7,182.83	7,163.37	27.67	25.92	-177.61	-32.95	-355.20	342.60	306.72	35.88	9.550				
7,300.00	7,233.72	7,274.61	7,254.88	28.05	26.26	-177.58	-33.55	-362.17	343.27	306.91	36.36	9.440				
7,400.00	7,333.56	7,366.38	7,346.53	28.41	26.59	-177.55	-33.97	-366.94	343.73	306.90	36.83	9.333				
7,500.00	7,433.51	7,458.15	7,438.25	28.75	26.92	-177.54	-34.20	-369.51	343.97	306.70	37.27	9.229				
7,566.50	7,500.00	7,519.90	7,500.00	28.97	27.13	89.46	-34.24	-370.01	344.01	306.45	37.56	9.159				
7,577.94	7,511.44	7,530.54	7,510.64	29.00	27.17	89.46	-34.24	-370.01	344.01	306.40	37.61	9.147				
7,600.00	7,533.50	7,552.60	7,532.70	29.07	27.25	89.46	-34.24	-370.01	344.01	306.29	37.72	9.121				
7,700.00	7,633.50	7,652.60	7,632.70	29.40	27.59	89.46	-34.24	-370.01	344.01	305.80	38.21	9.004				
7,800.00	7,733.50	7,752.60	7,732.70	29.72	27.93	89.46	-34.24	-370.01	344.01	305.31	38.70	8.890				
7,900.00	7,833.50	7,852.60	7,832.70	30.05	28.28	89.46	-34.24	-370.01	344.01	304.82	39.19	8.778				
8,000.00	7,933.50	7,952.60	7,932.70	30.37	28.62	89.46	-34.24	-370.01	344.01	304.33	39.68	8.670				
8,100.00	8,033.50	8,052.60	8,032.70	30.70	28.97	89.46	-34.24	-370.01	344.01	303.83	40.17	8.563				
8,200.00	8,133.50	8,152.60	8,132.70	31.02	29.31	89.46	-34.24	-370.01	344.01	303.34	40.66	8.460				
8,300.00	8,233.50	8,252.60	8,232.70	31.35	29.66	89.46	-34.24	-370.01	344.01	302.85	41.16	8.358				
8,400.00	8,333.50	8,352.60	8,332.70	31.68	30.00	89.46	-34.24	-370.01	344.01	302.36	41.65	8.259				
8,500.00	8,433.50	8,452.60	8,432.70	32.01	30.35	89.46	-34.24	-370.01	344.01	301.86	42.14	8.163				
8,600.00	8,533.50	8,552.60	8,532.70	32.34	30.69	89.46	-34.24	-370.01	344.01	301.37	42.64	8.068				
8,700.00	8,633.50	8,652.60	8,632.70	32.67	31.04	89.46	-34.24	-370.01	344.01	300.87	43.13	7.976				
8,800.00	8,733.50	8,752.60	8,732.70	33.00	31.39	89.46	-34.24	-370.01	344.01	300.38	43.63	7.885				
8,900.00	8,833.50	8,852.60	8,832.70	33.33	31.73	89.46	-34.24	-370.01	344.01	299.88	44.12	7.797				
9,000.00	8,933.50	8,952.60	8,932.70	33.66	32.08	89.46	-34.24	-370.01	344.01	299.39	44.62	7.710				
9,100.00	9,033.50	9,052.60	9,032.70	33.99	32.43	89.46	-34.24	-370.01	344.01	298.89	45.11	7.626				
9,200.00	9,133.50	9,152.60	9,132.70	34.33	32.77	89.46	-34.24	-370.01	344.01	298.40	45.61	7.543				
9,300.00	9,233.50	9,252.60	9,232.70	34.66	33.12	89.46	-34.24	-370.01	344.01	297.90	46.10	7.462				
9,400.00	9,333.50	9,352.60	9,332.70	34.99	33.47	89.46	-34.24	-370.01	344.01	297.41	46.60	7.382				
9,500.00	9,433.50	9,452.60	9,432.70	35.33	33.82	89.46	-34.24	-370.01	344.01	296.91	47.09	7.305				
9,600.00	9,533.50	9,552.60	9,532.70	35.66	34.17	89.46	-34.24	-370.01	344.01	296.41	47.59	7.228				
9,700.00	9,633.50	9,652.60	9,632.70	36.00	34.52	89.46	-34.24	-370.01	344.01	295.92	48.09	7.154				
9,800.00	9,733.50	9,752.60	9,732.70	36.33	34.86	89.46	-34.24	-370.01	344.01	295.42	48.58	7.080				
9,900.00	9,833.50	9,852.60	9,832.70	36.67	35.21	89.46	-34.24	-370.01	344.01	294.92	49.08	7.009				
10,000.00	9,933.50	9,952.60	9,932.70	37.01	35.56	89.46	-34.24	-370.01	344.01	294.43	49.58	6.938				

CC - Min centre to center distance or convergent point, SF - min separation factor, ES - min ellipse separation



Total Directional Services

Anticollision Report



Company:	Franklin Mountain Energy	Local Co-ordinate Reference:	Well Tatanka Fed Com 704H
Project:	Lea County, NM (NAD83)	TVD Reference:	3093.8' GE + 30' KB @ 3123.80usft
Reference Site:	Tatanka Fed Com	MD Reference:	3093.8' GE + 30' KB @ 3123.80usft
Site Error:	0.00 usft	North Reference:	Grid
Reference Well:	Tatanka Fed Com 704H	Survey Calculation Method:	Minimum Curvature
Well Error:	0.00 usft	Output errors are at	2.00 sigma
Reference Wellbore	OH	Database:	EDM 5000.15 Single User Db
Reference Design:	Plan #2	Offset TVD Reference:	Offset Datum

Offset Design													Tatanka Fed Com - Tatanka Fed Com 805H - OH - Plan #2		Offset Site Error:		0.00 usft	
Survey Program: 0-OWSG (Rev2) MWD													Offset Well Error:		0.00 usft			
Reference		Offset		Semi Major Axis			Distance							Warning				
Measured Depth (usft)	Vertical Depth (usft)	Measured Depth (usft)	Vertical Depth (usft)	Reference (usft)	Offset (usft)	Highside Toolface (°)	Offset Wellbore Centre		Between Centres (usft)	Between Ellipses (usft)	Minimum Separation (usft)	Separation Factor						
							+N/-S (usft)	+E/-W (usft)										
10,100.00	10,033.50	10,052.60	10,032.70	37.34	35.91	89.46	-34.24	-370.01	344.01	293.93	50.08	6.870						
10,200.00	10,133.50	10,152.60	10,132.70	37.68	36.26	89.46	-34.24	-370.01	344.01	293.43	50.57	6.802						
10,300.00	10,233.50	10,252.60	10,232.70	38.02	36.61	89.46	-34.24	-370.01	344.01	292.93	51.07	6.736						
10,400.00	10,333.50	10,352.60	10,332.70	38.36	36.96	89.46	-34.24	-370.01	344.01	292.43	51.57	6.671						
10,500.00	10,433.50	10,452.60	10,432.70	38.70	37.31	89.46	-34.24	-370.01	344.01	291.94	52.07	6.607						
10,600.00	10,533.50	10,552.60	10,532.70	39.04	37.66	89.46	-34.24	-370.01	344.01	291.44	52.57	6.544						
10,700.00	10,633.50	10,652.60	10,632.70	39.37	38.01	89.46	-34.24	-370.01	344.01	290.94	53.07	6.483						
10,800.00	10,733.50	10,752.60	10,732.70	39.71	38.36	89.46	-34.24	-370.01	344.01	290.44	53.56	6.422						
10,900.00	10,833.50	10,852.60	10,832.70	40.05	38.71	89.46	-34.24	-370.01	344.01	289.94	54.06	6.363						
11,000.00	10,933.50	10,952.60	10,932.70	40.39	39.06	89.46	-34.24	-370.01	344.01	289.44	54.56	6.305						
11,100.00	11,033.50	11,052.60	11,032.70	40.73	39.42	89.46	-34.24	-370.01	344.01	288.94	55.06	6.248						
11,200.00	11,133.50	11,152.60	11,132.70	41.08	39.77	89.46	-34.24	-370.01	344.01	288.44	55.56	6.192						
11,300.00	11,233.50	11,252.60	11,232.70	41.42	40.12	89.46	-34.24	-370.01	344.01	287.95	56.06	6.136						
11,400.00	11,333.50	11,352.60	11,332.70	41.76	40.47	89.46	-34.24	-370.01	344.01	287.45	56.56	6.082						
11,500.00	11,433.50	11,452.60	11,432.70	42.10	40.82	89.46	-34.24	-370.01	344.01	286.95	57.06	6.029						
11,602.54	11,536.04	11,555.14	11,535.24	42.45	41.18	89.46	-34.24	-370.01	344.01	286.43	57.57	5.975						
11,613.96	11,547.47	11,566.57	11,546.67	42.49	41.22	-90.00	-34.24	-370.01	344.01	286.38	57.63	5.969						
11,650.00	11,583.45	11,602.55	11,582.65	42.61	41.35	-90.31	-34.24	-370.01	344.01	286.21	57.80	5.951						
11,700.00	11,633.03	11,652.13	11,632.23	42.76	41.52	-91.34	-34.24	-370.01	344.10	286.06	58.04	5.929						
11,750.00	11,681.88	11,700.98	11,681.08	42.92	41.69	-93.02	-34.24	-370.01	344.52	286.24	58.27	5.912						
11,800.00	11,729.62	11,748.72	11,728.82	43.07	41.86	-95.25	-34.24	-370.01	345.64	287.14	58.50	5.908						
11,850.00	11,775.88	11,794.98	11,775.08	43.22	42.03	-97.89	-34.24	-370.01	347.99	289.26	58.73	5.925						
11,900.00	11,820.32	11,839.42	11,819.52	43.36	42.18	-100.77	-34.24	-370.01	352.17	293.21	58.96	5.973						
11,950.00	11,862.59	11,881.69	11,861.79	43.49	42.33	-103.70	-34.24	-370.01	358.82	299.64	59.19	6.062						
12,000.00	11,902.38	11,921.48	11,901.58	43.62	42.47	-106.47	-34.24	-370.01	368.57	309.15	59.42	6.203						
12,050.00	11,939.38	11,962.37	11,942.47	43.74	42.61	-109.30	-34.40	-370.01	381.88	322.20	59.67	6.400						
12,100.00	11,973.32	12,015.90	11,995.84	43.85	42.79	-113.03	-38.15	-369.97	397.95	338.01	59.95	6.638						
12,150.00	12,003.92	12,075.16	12,054.24	43.96	42.98	-116.77	-48.09	-369.87	416.01	355.94	60.07	6.926						
12,200.00	12,030.96	12,141.92	12,118.40	44.07	43.19	-120.57	-66.43	-369.69	435.45	375.54	59.90	7.269						
12,250.00	12,054.24	12,218.56	12,188.81	44.17	43.42	-124.45	-96.51	-369.40	455.51	396.21	59.30	7.681						
12,300.00	12,073.57	12,308.08	12,265.12	44.29	43.67	-128.37	-143.15	-368.94	475.26	417.15	58.11	8.179						
12,350.00	12,088.81	12,389.89	12,327.49	44.41	43.88	-131.05	-195.96	-368.42	493.44	436.55	56.90	8.672						
12,400.00	12,099.85	12,539.06	12,420.22	44.54	44.25	-135.53	-312.19	-367.29	508.62	454.75	53.88	9.441						
12,450.00	12,106.59	12,683.28	12,478.22	44.68	44.67	-137.92	-443.82	-365.99	518.95	467.18	51.77	10.024						
12,502.54	12,109.00	12,848.58	12,502.00	44.85	45.23	-138.86	-606.81	-364.40	522.89	471.66	51.23	10.207						
12,600.00	12,109.00	12,946.29	12,502.00	45.19	45.61	-138.86	-704.52	-363.44	522.89	471.26	51.63	10.128						
12,700.00	12,109.00	13,046.29	12,502.00	45.61	46.04	-138.86	-804.51	-362.46	522.89	470.80	52.09	10.038						
12,800.00	12,109.00	13,146.29	12,502.00	46.08	46.53	-138.86	-904.51	-361.48	522.89	470.29	52.60	9.941						
12,900.00	12,109.00	13,246.29	12,502.00	46.61	47.07	-138.86	-1,004.50	-360.50	522.89	469.73	53.16	9.837						
13,000.00	12,109.00	13,346.29	12,502.00	47.20	47.66	-138.86	-1,104.50	-359.52	522.89	469.13	53.76	9.726						
13,100.00	12,109.00	13,446.29	12,502.00	47.84	48.30	-138.86	-1,204.49	-358.54	522.89	468.48	54.41	9.610						
13,200.00	12,109.00	13,546.29	12,502.00	48.52	48.99	-138.86	-1,304.49	-357.56	522.89	467.78	55.11	9.489						
13,300.00	12,109.00	13,646.29	12,502.00	49.26	49.72	-138.86	-1,404.48	-356.58	522.89	467.05	55.84	9.364						
13,400.00	12,109.00	13,746.29	12,502.00	50.03	50.49	-138.86	-1,504.48	-355.60	522.89	466.27	56.62	9.235						
13,500.00	12,109.00	13,846.29	12,502.00	50.86	51.31	-138.86	-1,604.47	-354.62	522.89	465.46	57.43	9.104						
13,600.00	12,109.00	13,946.29	12,502.00	51.72	52.17	-138.86	-1,704.47	-353.64	522.89	464.61	58.28	8.972						
13,700.00	12,109.00	14,046.29	12,502.00	52.61	53.06	-138.86	-1,804.46	-352.66	522.89	463.72	59.17	8.837						
13,800.00	12,109.00	14,146.29	12,502.00	53.55	53.99	-138.86	-1,904.46	-351.68	522.89	462.80	60.09	8.702						
13,900.00	12,109.00	14,246.29	12,502.00	54.52	54.95	-138.86	-2,004.45	-350.69	522.89	461.85	61.04	8.567						
14,000.00	12,109.00	14,346.29	12,502.00	55.52	55.94	-138.86	-2,104.45	-349.71	522.89	460.87	62.01	8.432						
14,100.00	12,109.00	14,446.29	12,502.00	56.55	56.97	-138.86	-2,204.44	-348.73	522.89	459.87	63.02	8.297						
14,200.00	12,109.00	14,546.29	12,502.00	57.61	58.02	-138.86	-2,304.44	-347.75	522.89	458.83	64.05	8.163						

CC - Min centre to center distance or convergent point, SF - min separation factor, ES - min ellipse separation



Total Directional Services

Anticollision Report



Company:	Franklin Mountain Energy	Local Co-ordinate Reference:	Well Tatanka Fed Com 704H
Project:	Lea County, NM (NAD83)	TVD Reference:	3093.8' GE + 30' KB @ 3123.80usft
Reference Site:	Tatanka Fed Com	MD Reference:	3093.8' GE + 30' KB @ 3123.80usft
Site Error:	0.00 usft	North Reference:	Grid
Reference Well:	Tatanka Fed Com 704H	Survey Calculation Method:	Minimum Curvature
Well Error:	0.00 usft	Output errors are at	2.00 sigma
Reference Wellbore	OH	Database:	EDM 5000.15 Single User Db
Reference Design:	Plan #2	Offset TVD Reference:	Offset Datum

Offset Design													Tatanka Fed Com - Tatanka Fed Com 805H - OH - Plan #2		Offset Site Error:	0.00 usft
Survey Program: 0-OWSG (Rev2) MWD													Offset Well Error:	0.00 usft		
Reference		Offset		Semi Major Axis			Distance							Warning		
Measured Depth	Vertical	Measured	Vertical	Reference	Offset	Highside	Offset Wellbore Centre		Between	Between	Minimum	Separation				
Depth (usft)	Depth (usft)	Depth (usft)	Depth (usft)	(usft)	(usft)	Toolface (°)	+N/-S (usft)	+E/-W (usft)	Centres (usft)	Ellipses (usft)	Separation (usft)	Factor				
14,300.00	12,109.00	14,646.29	12,502.00	58.70	59.10	-138.86	-2,404.43	-346.77	522.89	457.77	65.11	8.030				
14,400.00	12,109.00	14,746.29	12,502.00	59.82	60.21	-138.86	-2,504.43	-345.79	522.89	456.69	66.19	7.899				
14,500.00	12,109.00	14,846.29	12,502.00	60.95	61.34	-138.86	-2,604.42	-344.81	522.89	455.59	67.30	7.770				
14,600.00	12,109.00	14,946.29	12,502.00	62.12	62.50	-138.86	-2,704.42	-343.83	522.88	454.46	68.42	7.642				
14,700.00	12,109.00	15,046.29	12,502.00	63.30	63.67	-138.86	-2,804.41	-342.85	522.88	453.31	69.57	7.516				
14,800.00	12,109.00	15,146.29	12,502.00	64.50	64.87	-138.86	-2,904.41	-341.87	522.88	452.15	70.73	7.392				
14,900.00	12,109.00	15,246.29	12,502.00	65.73	66.09	-138.86	-3,004.41	-340.89	522.88	450.97	71.91	7.271				
15,000.00	12,109.00	15,346.29	12,502.00	66.97	67.32	-138.86	-3,104.40	-339.91	522.88	449.77	73.11	7.152				
15,100.00	12,109.00	15,446.29	12,502.00	68.23	68.58	-138.86	-3,204.40	-338.93	522.88	448.56	74.33	7.035				
15,200.00	12,109.00	15,546.29	12,502.00	69.50	69.85	-138.86	-3,304.39	-337.95	522.88	447.33	75.55	6.921				
15,300.00	12,109.00	15,646.29	12,502.00	70.80	71.13	-138.86	-3,404.39	-336.97	522.88	446.09	76.80	6.809				
15,400.00	12,109.00	15,746.29	12,502.00	72.10	72.43	-138.86	-3,504.38	-335.99	522.88	444.83	78.05	6.699				
15,500.00	12,109.00	15,846.29	12,502.00	73.42	73.74	-138.86	-3,604.38	-335.01	522.88	443.57	79.32	6.592				
15,600.00	12,109.00	15,946.29	12,502.00	74.76	75.07	-138.86	-3,704.37	-334.03	522.88	442.29	80.60	6.488				
15,700.00	12,109.00	16,046.29	12,502.00	76.10	76.41	-138.86	-3,804.37	-333.05	522.88	441.00	81.88	6.386				
15,800.00	12,109.00	16,146.29	12,502.00	77.46	77.76	-138.86	-3,904.36	-332.07	522.88	439.70	83.18	6.286				
15,900.00	12,109.00	16,246.29	12,502.00	78.83	79.13	-138.86	-4,004.36	-331.09	522.88	438.39	84.49	6.189				
16,000.00	12,109.00	16,346.29	12,502.00	80.21	80.50	-138.86	-4,104.35	-330.11	522.88	437.07	85.81	6.094				
16,100.00	12,109.00	16,446.29	12,502.00	81.60	81.89	-138.86	-4,204.35	-329.13	522.88	435.75	87.13	6.001				
16,200.00	12,109.00	16,546.29	12,502.00	83.00	83.28	-138.86	-4,304.34	-328.15	522.88	434.41	88.47	5.911				
16,300.00	12,109.00	16,646.29	12,502.00	84.40	84.68	-138.86	-4,404.34	-327.17	522.88	433.07	89.81	5.822				
16,400.00	12,109.00	16,746.29	12,502.00	85.82	86.09	-138.86	-4,504.33	-326.19	522.88	431.73	91.15	5.736				
16,500.00	12,109.00	16,846.29	12,502.00	87.25	87.52	-138.86	-4,604.33	-325.21	522.88	430.37	92.51	5.652				
16,600.00	12,109.00	16,946.29	12,502.00	88.68	88.94	-138.86	-4,704.32	-324.23	522.88	429.01	93.86	5.571				
16,700.00	12,109.00	17,046.29	12,502.00	90.12	90.38	-138.86	-4,804.32	-323.25	522.88	427.65	95.23	5.491				
16,800.00	12,109.00	17,146.29	12,502.00	91.57	91.82	-138.86	-4,904.31	-322.27	522.88	426.28	96.60	5.413				
16,900.00	12,109.00	17,246.29	12,502.00	93.02	93.27	-138.86	-5,004.31	-321.29	522.88	424.91	97.97	5.337				
17,000.00	12,109.00	17,346.29	12,502.00	94.48	94.73	-138.86	-5,104.30	-320.31	522.88	423.53	99.35	5.263				
17,100.00	12,109.00	17,446.29	12,502.00	95.95	96.19	-138.86	-5,204.30	-319.33	522.88	422.14	100.73	5.191				
17,200.00	12,109.00	17,546.29	12,502.00	97.42	97.66	-138.86	-5,304.29	-318.34	522.88	420.76	102.12	5.120				
17,300.00	12,109.00	17,646.29	12,502.00	98.90	99.14	-138.86	-5,404.29	-317.36	522.88	419.37	103.51	5.051				
17,400.00	12,109.00	17,746.29	12,502.00	100.38	100.62	-138.86	-5,504.29	-316.38	522.88	417.97	104.90	4.984				
17,500.00	12,109.00	17,846.29	12,502.00	101.87	102.10	-138.86	-5,604.28	-315.40	522.87	416.58	106.30	4.919				
17,600.00	12,109.00	17,946.29	12,502.00	103.37	103.59	-138.86	-5,704.28	-314.42	522.87	415.18	107.70	4.855				
17,700.00	12,109.00	18,046.29	12,502.00	104.87	105.09	-138.86	-5,804.27	-313.44	522.87	413.78	109.10	4.793				
17,800.00	12,109.00	18,146.29	12,502.00	106.37	106.59	-138.86	-5,904.27	-312.46	522.87	412.37	110.50	4.732				
17,900.00	12,109.00	18,246.29	12,502.00	107.88	108.09	-138.86	-6,004.26	-311.48	522.87	410.97	111.91	4.672				
18,000.00	12,109.00	18,346.29	12,502.00	109.39	109.60	-138.86	-6,104.26	-310.50	522.87	409.56	113.32	4.614				
18,100.00	12,109.00	18,446.29	12,502.00	110.90	111.11	-138.86	-6,204.25	-309.52	522.87	408.15	114.73	4.558				
18,200.00	12,109.00	18,546.29	12,502.00	112.42	112.63	-138.86	-6,304.25	-308.54	522.87	406.74	116.14	4.502				
18,300.00	12,109.00	18,646.29	12,502.00	113.95	114.15	-138.86	-6,404.24	-307.56	522.87	405.32	117.55	4.448				
18,400.00	12,109.00	18,746.29	12,502.00	115.47	115.68	-138.86	-6,504.24	-306.58	522.87	403.91	118.96	4.395				
18,500.00	12,109.00	18,846.29	12,502.00	117.00	117.20	-138.86	-6,604.23	-305.60	522.87	402.50	120.38	4.344				
18,600.00	12,109.00	18,946.29	12,502.00	118.54	118.73	-138.86	-6,704.23	-304.62	522.87	401.08	121.79	4.293				
18,700.00	12,109.00	19,046.29	12,502.00	120.07	120.27	-138.86	-6,804.22	-303.64	522.87	399.66	123.21	4.244				
18,800.00	12,109.00	19,146.29	12,502.00	121.61	121.80	-138.86	-6,904.22	-302.66	522.87	398.24	124.63	4.196				
18,900.00	12,109.00	19,246.29	12,502.00	123.16	123.34	-138.86	-7,004.21	-301.68	522.87	396.83	126.04	4.148				
19,000.00	12,109.00	19,346.29	12,502.00	124.70	124.89	-138.86	-7,104.21	-300.70	522.87	395.41	127.46	4.102				
19,100.00	12,109.00	19,446.29	12,502.00	126.25	126.43	-138.86	-7,204.20	-299.72	522.87	393.99	128.88	4.057				
19,200.00	12,109.00	19,546.29	12,502.00	127.80	127.98	-138.86	-7,304.20	-298.74	522.87	392.57	130.30	4.013				
19,300.00	12,109.00	19,646.29	12,502.00	129.35	129.53	-138.86	-7,404.19	-297.76	522.87	391.15	131.72	3.970				
19,400.00	12,109.00	19,746.29	12,502.00	130.91	131.09	-138.86	-7,504.19	-296.78	522.87	389.73	133.14	3.927				

CC - Min centre to center distance or convergent point, SF - min separation factor, ES - min ellipse separation



Total Directional Services

Anticollision Report



Company:	Franklin Mountain Energy	Local Co-ordinate Reference:	Well Tatanka Fed Com 704H
Project:	Lea County, NM (NAD83)	TVD Reference:	3093.8' GE + 30' KB @ 3123.80usft
Reference Site:	Tatanka Fed Com	MD Reference:	3093.8' GE + 30' KB @ 3123.80usft
Site Error:	0.00 usft	North Reference:	Grid
Reference Well:	Tatanka Fed Com 704H	Survey Calculation Method:	Minimum Curvature
Well Error:	0.00 usft	Output errors are at	2.00 sigma
Reference Wellbore	OH	Database:	EDM 5000.15 Single User Db
Reference Design:	Plan #2	Offset TVD Reference:	Offset Datum

Offset Design													Offset Site Error:	0.00 usft
Survey Program: 0-OWSG (Rev2) MWD													Offset Well Error:	0.00 usft
Reference		Offset		Semi Major Axis			Distance						Warning	
Measured Depth (usft)	Vertical Depth (usft)	Measured Depth (usft)	Vertical Depth (usft)	Reference (usft)	Offset (usft)	Highside Toolface (°)	Offset Wellbore Centre +N/-S (usft)	+E/-W (usft)	Between Centres (usft)	Between Ellipses (usft)	Minimum Separation (usft)	Separation Factor		
19,500.00	12,109.00	19,846.29	12,502.00	132.47	132.64	-138.86	-7,604.18	-295.80	522.87	388.31	134.55	3.886		
19,600.00	12,109.00	19,946.29	12,502.00	134.03	134.20	-138.86	-7,704.18	-294.82	522.87	386.89	135.97	3.845		
19,700.00	12,109.00	20,046.29	12,502.00	135.59	135.76	-138.86	-7,804.17	-293.84	522.87	385.48	137.39	3.806		
19,800.00	12,109.00	20,146.29	12,502.00	137.15	137.32	-138.86	-7,904.17	-292.86	522.87	384.06	138.81	3.767		
19,900.00	12,109.00	20,246.29	12,502.00	138.72	138.89	-138.86	-8,004.16	-291.88	522.87	382.64	140.23	3.729		
20,000.00	12,109.00	20,346.29	12,502.00	140.29	140.45	-138.86	-8,104.16	-290.90	522.87	381.22	141.65	3.691		
20,100.00	12,109.00	20,446.29	12,502.00	141.86	142.02	-138.86	-8,204.16	-289.92	522.87	379.80	143.06	3.655		
20,200.00	12,109.00	20,546.29	12,502.00	143.43	143.59	-138.86	-8,304.15	-288.94	522.87	378.39	144.48	3.619		
20,300.00	12,109.00	20,646.29	12,502.00	145.00	145.16	-138.86	-8,404.15	-287.96	522.87	376.97	145.89	3.584		
20,400.00	12,109.00	20,746.29	12,502.00	146.58	146.74	-138.86	-8,504.14	-286.97	522.86	375.56	147.31	3.549		
20,500.00	12,109.00	20,846.29	12,502.00	148.16	148.31	-138.86	-8,604.14	-285.99	522.86	374.14	148.72	3.516		
20,600.00	12,109.00	20,946.29	12,502.00	149.73	149.89	-138.86	-8,704.13	-285.01	522.86	372.73	150.14	3.483		
20,700.00	12,109.00	21,046.29	12,502.00	151.32	151.47	-138.86	-8,804.13	-284.03	522.86	371.31	151.55	3.450		
20,800.00	12,109.00	21,146.29	12,502.00	152.90	153.05	-138.86	-8,904.12	-283.05	522.86	369.90	152.96	3.418		
20,900.00	12,109.00	21,246.29	12,502.00	154.48	154.63	-138.86	-9,004.12	-282.07	522.86	368.49	154.37	3.387		
21,000.00	12,109.00	21,346.29	12,502.00	156.06	156.21	-138.86	-9,104.11	-281.09	522.86	367.08	155.78	3.356		
21,100.00	12,109.00	21,446.29	12,502.00	157.65	157.80	-138.87	-9,204.11	-280.11	522.86	365.67	157.19	3.326		
21,200.00	12,109.00	21,546.29	12,502.00	159.24	159.38	-138.87	-9,304.10	-279.13	522.86	364.26	158.60	3.297		
21,300.00	12,109.00	21,646.29	12,502.00	160.83	160.97	-138.87	-9,404.10	-278.15	522.86	362.85	160.01	3.268		
21,400.00	12,109.00	21,746.29	12,502.00	162.42	162.56	-138.87	-9,504.09	-277.17	522.86	361.45	161.41	3.239		
21,500.00	12,109.00	21,846.29	12,502.00	164.01	164.15	-138.87	-9,604.09	-276.19	522.86	360.04	162.82	3.211		
21,600.00	12,109.00	21,946.29	12,502.00	165.60	165.74	-138.87	-9,704.08	-275.21	522.86	358.64	164.22	3.184		
21,700.00	12,109.00	22,046.29	12,502.00	167.19	167.33	-138.87	-9,804.08	-274.23	522.86	357.24	165.62	3.157		
21,800.00	12,109.00	22,146.29	12,502.00	168.79	168.92	-138.87	-9,904.07	-273.25	522.86	355.83	167.03	3.130		
21,900.00	12,109.00	22,246.29	12,502.00	170.38	170.52	-138.87	-10,004.07	-272.27	522.86	354.43	168.43	3.104		
22,000.00	12,109.00	22,346.29	12,502.00	171.98	172.11	-138.87	-10,104.06	-271.29	522.86	353.03	169.82	3.079		
22,100.00	12,109.00	22,446.29	12,502.00	173.58	173.71	-138.87	-10,204.06	-270.31	522.86	351.64	171.22	3.054		
22,200.00	12,109.00	22,546.29	12,502.00	175.18	175.31	-138.87	-10,304.05	-269.33	522.86	350.24	172.62	3.029		
22,296.26	12,109.00	22,642.55	12,502.00	176.72	176.77	-138.87	-10,400.31	-268.39	522.86	348.93	173.93	3.006		
22,296.83	12,109.00	22,643.12	12,502.00	176.73	176.78	-138.87	-10,400.88	-268.38	522.86	348.88	173.97	3.005		
22,297.16	12,109.00	22,643.12	12,502.00	176.74	176.78	-138.87	-10,400.88	-268.38	522.86	348.88	173.98	3.005		

CC - Min centre to center distance or convergent point, SF - min separation factor, ES - min ellipse separation



Total Directional Services

Anticollision Report



Company:	Franklin Mountain Energy	Local Co-ordinate Reference:	Well Tatanka Fed Com 704H
Project:	Lea County, NM (NAD83)	TVD Reference:	3093.8' GE + 30' KB @ 3123.80usft
Reference Site:	Tatanka Fed Com	MD Reference:	3093.8' GE + 30' KB @ 3123.80usft
Site Error:	0.00 usft	North Reference:	Grid
Reference Well:	Tatanka Fed Com 704H	Survey Calculation Method:	Minimum Curvature
Well Error:	0.00 usft	Output errors are at	2.00 sigma
Reference Wellbore	OH	Database:	EDM 5000.15 Single User Db
Reference Design:	Plan #2	Offset TVD Reference:	Offset Datum

Offset Design													Tatanka Fed Com - Tatanka Fed Com 806H - OH - Plan #2		Offset Site Error:	0.00 usft
Survey Program: 0-OWSG (Rev2) MWD													Offset Well Error:	0.00 usft		
Reference		Offset		Semi Major Axis			Distance							Warning		
Measured Depth (usft)	Vertical Depth (usft)	Measured Depth (usft)	Vertical Depth (usft)	Reference (usft)	Offset (usft)	Highside Toolface (°)	Offset Wellbore Centre +N/-S (usft)	+E/-W (usft)	Between Centres (usft)	Between Ellipses (usft)	Minimum Separation (usft)	Separation Factor				
0.00	0.00	0.00	0.00	0.00	0.00	89.42	1.01	99.98	100.05							
100.00	100.00	96.40	96.40	0.13	0.12	89.42	1.01	99.98	99.99	99.81	0.17	573.737				
200.00	200.00	196.40	196.40	0.48	0.47	89.42	1.01	99.98	99.99	99.31	0.68	148.054				
300.00	300.00	296.40	296.40	0.84	0.83	89.42	1.01	99.98	99.99	98.80	1.18	84.572				
400.00	400.00	396.40	396.40	1.20	1.19	89.42	1.01	99.98	99.99	98.30	1.69	59.191				
500.00	500.00	496.40	496.40	1.56	1.55	89.42	1.01	99.98	99.99	97.79	2.20	45.527				
600.00	600.00	596.40	596.40	1.92	1.90	89.42	1.01	99.98	99.99	97.28	2.70	36.989				
700.00	700.00	696.40	696.40	2.28	2.26	89.42	1.01	99.98	99.99	96.78	3.21	31.147				
800.00	800.00	796.40	796.40	2.63	2.62	89.42	1.01	99.98	99.99	96.27	3.72	26.899				
900.00	900.00	896.40	896.40	2.99	2.98	89.42	1.01	99.98	99.99	95.76	4.22	23.671				
1,000.00	1,000.00	996.40	996.40	3.35	3.34	89.42	1.01	99.98	99.99	95.25	4.73	21.134				
1,100.00	1,100.00	1,096.40	1,096.40	3.71	3.70	89.42	1.01	99.98	99.99	94.75	5.24	19.089				
1,200.00	1,200.00	1,196.40	1,196.40	4.07	4.06	89.42	1.01	99.98	99.99	94.24	5.74	17.404				
1,300.00	1,300.00	1,296.40	1,296.40	4.43	4.41	89.42	1.01	99.98	99.99	93.73	6.25	15.993				
1,400.00	1,400.00	1,396.40	1,396.40	4.79	4.77	89.42	1.01	99.98	99.99	93.23	6.76	14.793				
1,500.00	1,500.00	1,496.40	1,496.40	5.14	5.13	89.42	1.01	99.98	99.99	92.72	7.27	13.761				
1,600.00	1,600.00	1,596.40	1,596.40	5.50	5.49	89.42	1.01	99.98	99.99	92.21	7.77	12.864				
1,700.00	1,700.00	1,696.40	1,696.40	5.86	5.85	89.42	1.01	99.98	99.99	91.71	8.28	12.076				
1,800.00	1,800.00	1,796.40	1,796.40	6.22	6.21	89.42	1.01	99.98	99.99	91.20	8.79	11.379				
1,900.00	1,900.00	1,896.40	1,896.40	6.58	6.57	89.42	1.01	99.98	99.99	90.69	9.29	10.759				
2,000.00	2,000.00	1,996.40	1,996.40	6.94	6.92	89.42	1.01	99.98	99.99	90.18	9.80	10.202				
2,100.00	2,100.00	2,096.40	2,096.40	7.29	7.28	89.42	1.01	99.98	99.99	89.68	10.31	9.700				
2,200.00	2,200.00	2,196.40	2,196.40	7.65	7.64	89.42	1.01	99.98	99.99	89.17	10.81	9.246				
2,300.00	2,300.00	2,296.40	2,296.40	8.01	8.00	89.42	1.01	99.98	99.99	88.66	11.32	8.832				
2,400.00	2,400.00	2,396.40	2,396.40	8.37	8.36	89.42	1.01	99.98	99.99	88.16	11.83	8.453				
2,500.00	2,500.00	2,496.40	2,496.40	8.73	8.72	89.42	1.01	99.98	99.99	87.65	12.34	8.106				
2,600.00	2,600.00	2,596.40	2,596.40	9.09	9.07	89.42	1.01	99.98	99.99	87.14	12.84	7.786				
2,700.00	2,700.00	2,696.40	2,696.40	9.45	9.43	89.42	1.01	99.98	99.99	86.64	13.35	7.490				
2,800.00	2,800.00	2,796.40	2,796.40	9.80	9.79	89.42	1.01	99.98	99.99	86.13	13.86	7.216				
2,900.00	2,900.00	2,896.40	2,896.40	10.16	10.15	89.42	1.01	99.98	99.99	85.62	14.36	6.961				
3,000.00	3,000.00	2,996.40	2,996.40	10.52	10.51	89.42	1.01	99.98	99.99	85.12	14.87	6.724				
3,100.00	3,100.00	3,096.40	3,096.40	10.88	10.87	89.42	1.01	99.98	99.99	84.61	15.38	6.502				
3,200.00	3,200.00	3,196.40	3,196.40	11.24	11.23	89.42	1.01	99.98	99.99	84.10	15.88	6.295 CC, ES				
3,300.00	3,299.99	3,293.89	3,293.88	11.59	11.57	-177.56	0.94	101.13	102.47	86.11	16.37	6.261				
3,400.00	3,399.91	3,390.90	3,390.82	11.93	11.90	-177.51	0.74	104.74	110.11	93.29	16.83	6.544				
3,500.00	3,499.69	3,487.15	3,486.88	12.27	12.23	-177.44	0.40	110.75	122.86	105.59	17.27	7.113				
3,600.00	3,599.27	3,582.28	3,581.64	12.62	12.56	-177.37	-0.08	119.06	140.66	122.96	17.70	7.945				
3,700.00	3,698.57	3,676.99	3,675.76	12.97	12.89	-177.29	-0.68	129.59	163.36	145.22	18.14	9.006				
3,800.00	3,797.54	3,773.58	3,771.68	13.32	13.23	-177.26	-1.33	140.95	189.23	170.62	18.61	10.167				
3,900.00	3,896.09	3,869.46	3,866.89	13.69	13.57	-177.26	-1.97	152.24	217.63	198.54	19.08	11.405				
3,962.24	3,957.19	3,928.75	3,925.77	13.92	13.78	-177.27	-2.37	159.21	236.56	217.19	19.37	12.210				
4,000.00	3,994.20	3,964.62	3,961.39	14.06	13.91	-177.28	-2.61	163.44	248.34	228.79	19.55	12.702				
4,100.00	4,092.22	4,059.63	4,055.74	14.43	14.25	-177.32	-3.25	174.62	279.53	259.51	20.02	13.964				
4,200.00	4,190.23	4,154.64	4,150.09	14.82	14.60	-177.36	-3.88	185.80	310.73	290.24	20.49	15.166				
4,300.00	4,288.25	4,249.65	4,244.43	15.21	14.94	-177.38	-4.52	196.97	341.92	320.96	20.96	16.314				
4,400.00	4,386.26	4,344.66	4,338.78	15.60	15.29	-177.40	-5.16	208.15	373.12	351.68	21.43	17.409				
4,500.00	4,484.28	4,439.67	4,433.13	16.00	15.64	-177.42	-5.80	219.33	404.31	382.40	21.91	18.456				
4,600.00	4,582.29	4,534.68	4,527.48	16.40	15.99	-177.44	-6.43	230.51	435.50	413.12	22.38	19.458				
4,700.00	4,680.31	4,629.69	4,621.83	16.81	16.34	-177.45	-7.07	241.69	466.70	443.84	22.86	20.416				
4,800.00	4,778.33	4,724.70	4,716.17	17.23	16.70	-177.46	-7.71	252.87	497.89	474.56	23.34	21.334				
4,900.00	4,876.34	4,819.71	4,810.52	17.64	17.05	-177.47	-8.35	264.05	529.09	505.27	23.82	22.214				
5,000.00	4,974.36	4,914.72	4,904.87	18.06	17.41	-177.48	-8.98	275.23	560.28	535.98	24.30	23.057				

CC - Min centre to center distance or convergent point, SF - min separation factor, ES - min ellipse separation



Total Directional Services

Anticollision Report



Company:	Franklin Mountain Energy	Local Co-ordinate Reference:	Well Tatanka Fed Com 704H
Project:	Lea County, NM (NAD83)	TVD Reference:	3093.8' GE + 30' KB @ 3123.80usft
Reference Site:	Tatanka Fed Com	MD Reference:	3093.8' GE + 30' KB @ 3123.80usft
Site Error:	0.00 usft	North Reference:	Grid
Reference Well:	Tatanka Fed Com 704H	Survey Calculation Method:	Minimum Curvature
Well Error:	0.00 usft	Output errors are at	2.00 sigma
Reference Wellbore	OH	Database:	EDM 5000.15 Single User Db
Reference Design:	Plan #2	Offset TVD Reference:	Offset Datum

Offset Design													Tatanka Fed Com - Tatanka Fed Com 806H - OH - Plan #2		Offset Site Error:		0.00 usft	
Survey Program: 0-OWSG (Rev2) MWD															Offset Well Error:		0.00 usft	
Reference		Offset		Semi Major Axis			Distance											
Measured Depth (usft)	Vertical Depth (usft)	Measured Depth (usft)	Vertical Depth (usft)	Reference (usft)	Offset (usft)	Highside Toolface (°)	Offset Wellbore Centre +N/-S (usft)	+E/-W (usft)	Between Centres (usft)	Between Ellipses (usft)	Minimum Separation (usft)	Separation Factor	Warning					
5,100.00	5,072.37	5,009.73	4,999.22	18.48	17.77	-177.49	-9.62	286.41	591.48	566.70	24.78	23.867						
5,200.00	5,170.39	5,104.74	5,093.56	18.91	18.13	-177.50	-10.26	297.59	622.67	597.41	25.27	24.645						
5,300.00	5,268.40	5,199.75	5,187.91	19.33	18.49	-177.50	-10.89	308.77	653.87	628.12	25.75	25.392						
5,400.00	5,366.42	5,294.76	5,282.26	19.77	18.85	-177.51	-11.53	319.95	685.06	658.83	26.24	26.111						
5,500.00	5,464.43	5,389.77	5,376.61	20.20	19.21	-177.51	-12.17	331.13	716.26	689.53	26.72	26.803						
5,600.00	5,562.45	5,484.78	5,470.96	20.63	19.57	-177.52	-12.81	342.31	747.45	720.24	27.21	27.469						
5,700.00	5,660.47	5,579.79	5,565.30	21.07	19.94	-177.52	-13.44	353.49	778.65	750.95	27.70	28.111						
5,800.00	5,758.48	5,674.80	5,659.65	21.51	20.30	-177.53	-14.08	364.67	809.84	781.65	28.19	28.729						
5,900.00	5,856.50	5,769.81	5,754.00	21.95	20.67	-177.53	-14.72	375.85	841.04	812.36	28.68	29.326						
6,000.00	5,954.51	5,864.82	5,848.35	22.39	21.03	-177.54	-15.36	387.03	872.23	843.06	29.17	29.902						
6,100.00	6,052.53	5,959.83	5,942.69	22.84	21.40	-177.54	-15.99	398.21	903.43	873.76	29.66	30.458						
6,200.00	6,150.54	6,054.84	6,037.04	23.28	21.77	-177.54	-16.63	409.39	934.62	904.47	30.15	30.995						
6,300.00	6,248.56	6,149.85	6,131.39	23.73	22.14	-177.55	-17.27	420.57	965.82	935.17	30.65	31.515						
6,400.00	6,346.57	6,244.86	6,225.74	24.18	22.50	-177.55	-17.91	431.75	997.01	965.87	31.14	32.017						
6,500.00	6,444.59	6,339.87	6,320.08	24.63	22.87	-177.55	-18.54	442.93	1,028.20	996.57	31.63	32.503						
6,600.00	6,542.60	6,434.88	6,414.43	25.08	23.24	-177.55	-19.18	454.11	1,059.40	1,027.27	32.13	32.973						
6,700.00	6,640.62	6,529.89	6,508.78	25.53	23.61	-177.56	-19.82	465.29	1,090.59	1,057.97	32.62	33.429						
6,804.26	6,742.81	6,628.95	6,607.14	26.01	24.00	-177.56	-20.48	476.95	1,123.12	1,089.98	33.14	33.889						
6,900.00	6,836.88	6,720.28	6,697.84	26.43	24.36	-177.58	-21.10	487.69	1,151.84	1,118.22	33.62	34.264						
7,000.00	6,935.58	6,816.40	6,793.29	26.86	24.73	-177.59	-21.74	499.00	1,179.39	1,145.28	34.12	34.571						
7,100.00	7,034.66	6,913.22	6,889.43	27.27	25.11	-177.59	-22.39	510.40	1,204.42	1,169.80	34.62	34.794						
7,200.00	7,134.06	7,010.65	6,986.19	27.67	25.49	-177.59	-23.04	521.86	1,226.90	1,191.79	35.12	34.939						
7,300.00	7,233.72	7,125.03	7,099.81	28.05	25.94	-177.58	-23.79	534.99	1,246.61	1,210.90	35.71	34.910						
7,400.00	7,333.56	7,272.23	7,246.45	28.41	26.49	-177.57	-24.51	547.57	1,260.78	1,224.33	36.45	34.587						
7,500.00	7,433.51	7,421.12	7,395.17	28.75	27.03	-177.56	-24.91	554.54	1,268.50	1,231.35	37.15	34.146						
7,566.50	7,500.00	7,520.57	7,494.61	28.97	27.38	89.44	-24.99	555.98	1,270.04	1,232.45	37.59	33.790						
7,600.00	7,533.50	7,555.86	7,529.90	29.07	27.50	89.44	-24.99	555.98	1,270.04	1,232.29	37.76	33.639						
7,700.00	7,633.50	7,655.86	7,629.90	29.40	27.84	89.44	-24.99	555.98	1,270.04	1,231.80	38.25	33.208						
7,800.00	7,733.50	7,755.86	7,729.90	29.72	28.18	89.44	-24.99	555.98	1,270.04	1,231.31	38.74	32.788						
7,900.00	7,833.50	7,855.86	7,829.90	30.05	28.52	89.44	-24.99	555.98	1,270.04	1,230.82	39.23	32.377						
8,000.00	7,933.50	7,955.86	7,929.90	30.37	28.86	89.44	-24.99	555.98	1,270.04	1,230.32	39.72	31.977						
8,100.00	8,033.50	8,055.86	8,029.90	30.70	29.20	89.44	-24.99	555.98	1,270.04	1,229.83	40.21	31.586						
8,200.00	8,133.50	8,155.86	8,129.90	31.02	29.54	89.44	-24.99	555.98	1,270.04	1,229.34	40.70	31.204						
8,300.00	8,233.50	8,255.86	8,229.90	31.35	29.89	89.44	-24.99	555.98	1,270.04	1,228.85	41.19	30.832						
8,400.00	8,333.50	8,355.86	8,329.90	31.68	30.23	89.44	-24.99	555.98	1,270.04	1,228.36	41.69	30.467						
8,500.00	8,433.50	8,455.86	8,429.90	32.01	30.57	89.44	-24.99	555.98	1,270.04	1,227.86	42.18	30.111						
8,600.00	8,533.50	8,555.86	8,529.90	32.34	30.92	89.44	-24.99	555.98	1,270.04	1,227.37	42.67	29.763						
8,700.00	8,633.50	8,655.86	8,629.90	32.67	31.26	89.44	-24.99	555.98	1,270.04	1,226.88	43.17	29.423						
8,800.00	8,733.50	8,755.86	8,729.90	33.00	31.61	89.44	-24.99	555.98	1,270.04	1,226.38	43.66	29.090						
8,900.00	8,833.50	8,855.86	8,829.90	33.33	31.95	89.44	-24.99	555.98	1,270.04	1,225.89	44.15	28.764						
9,000.00	8,933.50	8,955.86	8,929.90	33.66	32.30	89.44	-24.99	555.98	1,270.04	1,225.39	44.65	28.446						
9,100.00	9,033.50	9,055.86	9,029.90	33.99	32.64	89.44	-24.99	555.98	1,270.04	1,224.90	45.14	28.134						
9,200.00	9,133.50	9,155.86	9,129.90	34.33	32.99	89.44	-24.99	555.98	1,270.04	1,224.40	45.64	27.829						
9,300.00	9,233.50	9,255.86	9,229.90	34.66	33.33	89.44	-24.99	555.98	1,270.04	1,223.91	46.13	27.530						
9,400.00	9,333.50	9,355.86	9,329.90	34.99	33.68	89.44	-24.99	555.98	1,270.04	1,223.41	46.63	27.238						
9,500.00	9,433.50	9,455.86	9,429.90	35.33	34.02	89.44	-24.99	555.98	1,270.04	1,222.92	47.12	26.951						
9,600.00	9,533.50	9,555.86	9,529.90	35.66	34.37	89.44	-24.99	555.98	1,270.04	1,222.42	47.62	26.670						
9,700.00	9,633.50	9,655.86	9,629.90	36.00	34.72	89.44	-24.99	555.98	1,270.04	1,221.93	48.12	26.395						
9,800.00	9,733.50	9,755.86	9,729.90	36.33	35.06	89.44	-24.99	555.98	1,270.04	1,221.43	48.61	26.126						
9,900.00	9,833.50	9,855.86	9,829.90	36.67	35.41	89.44	-24.99	555.98	1,270.04	1,220.93	49.11	25.861						
10,000.00	9,933.50	9,955.86	9,929.90	37.01	35.76	89.44	-24.99	555.98	1,270.04	1,220.44	49.61	25.602						
10,100.00	10,033.50	10,055.86	10,029.90	37.34	36.11	89.44	-24.99	555.98	1,270.04	1,219.94	50.10	25.348						

CC - Min centre to center distance or convergent point, SF - min separation factor, ES - min ellipse separation



Total Directional Services

Anticollision Report



Company:	Franklin Mountain Energy	Local Co-ordinate Reference:	Well Tatanka Fed Com 704H
Project:	Lea County, NM (NAD83)	TVD Reference:	3093.8' GE + 30' KB @ 3123.80usft
Reference Site:	Tatanka Fed Com	MD Reference:	3093.8' GE + 30' KB @ 3123.80usft
Site Error:	0.00 usft	North Reference:	Grid
Reference Well:	Tatanka Fed Com 704H	Survey Calculation Method:	Minimum Curvature
Well Error:	0.00 usft	Output errors are at	2.00 sigma
Reference Wellbore	OH	Database:	EDM 5000.15 Single User Db
Reference Design:	Plan #2	Offset TVD Reference:	Offset Datum

Offset Design													Tatanka Fed Com - Tatanka Fed Com 806H - OH - Plan #2		Offset Site Error:		0.00 usft	
Survey Program: 0-OWSG (Rev2) MWD													Offset Well Error:		0.00 usft			
Reference		Offset		Semi Major Axis			Distance											
Measured Depth (usft)	Vertical Depth (usft)	Measured Depth (usft)	Vertical Depth (usft)	Reference (usft)	Offset (usft)	Highside Toolface (°)	Offset Wellbore Centre +N/-S (usft)	+E/-W (usft)	Between Centres (usft)	Between Ellipses (usft)	Minimum Separation (usft)	Separation Factor	Warning					
10,200.00	10,133.50	10,155.86	10,129.90	37.68	36.46	89.44	-24.99	555.98	1,270.04	1,219.44	50.60	25.099						
10,300.00	10,233.50	10,255.86	10,229.90	38.02	36.80	89.44	-24.99	555.98	1,270.04	1,218.94	51.10	24.855						
10,400.00	10,333.50	10,355.86	10,329.90	38.36	37.15	89.44	-24.99	555.98	1,270.04	1,218.45	51.60	24.615						
10,500.00	10,433.50	10,455.86	10,429.90	38.70	37.50	89.44	-24.99	555.98	1,270.04	1,217.95	52.09	24.380						
10,600.00	10,533.50	10,555.86	10,529.90	39.04	37.85	89.44	-24.99	555.98	1,270.04	1,217.45	52.59	24.149						
10,700.00	10,633.50	10,655.86	10,629.90	39.37	38.20	89.44	-24.99	555.98	1,270.04	1,216.95	53.09	23.923						
10,800.00	10,733.50	10,755.86	10,729.90	39.71	38.55	89.44	-24.99	555.98	1,270.04	1,216.45	53.59	23.700						
10,900.00	10,833.50	10,855.86	10,829.90	40.05	38.90	89.44	-24.99	555.98	1,270.04	1,215.96	54.09	23.482						
11,000.00	10,933.50	10,955.86	10,929.90	40.39	39.25	89.44	-24.99	555.98	1,270.04	1,215.46	54.59	23.267						
11,100.00	11,033.50	11,055.86	11,029.90	40.73	39.59	89.44	-24.99	555.98	1,270.04	1,214.96	55.08	23.056						
11,200.00	11,133.50	11,155.86	11,129.90	41.08	39.94	89.44	-24.99	555.98	1,270.04	1,214.46	55.58	22.849						
11,300.00	11,233.50	11,255.86	11,229.90	41.42	40.29	89.44	-24.99	555.98	1,270.04	1,213.96	56.08	22.646						
11,400.00	11,333.50	11,355.86	11,329.90	41.76	40.64	89.44	-24.99	555.98	1,270.04	1,213.46	56.58	22.446						
11,500.00	11,433.50	11,455.86	11,429.90	42.10	40.99	89.44	-24.99	555.98	1,270.04	1,212.96	57.08	22.250						
11,602.54	11,536.04	11,558.40	11,532.44	42.45	41.35	89.44	-24.99	555.98	1,270.04	1,212.45	57.59	22.052						
11,602.58	11,536.08	11,558.44	11,532.48	42.45	41.35	89.44	-24.99	555.98	1,270.04	1,212.45	57.59	22.052						
11,650.00	11,583.45	11,605.81	11,579.85	42.61	41.52	-90.09	-24.99	555.98	1,270.04	1,212.22	57.83	21.963						
11,700.00	11,633.03	11,655.39	11,629.43	42.76	41.69	-90.37	-24.99	555.98	1,270.07	1,212.00	58.07	21.873						
11,750.00	11,681.88	11,704.24	11,678.28	42.92	41.86	-90.83	-24.99	555.98	1,270.18	1,211.88	58.30	21.787						
11,800.00	11,729.62	11,751.98	11,726.02	43.07	42.03	-91.43	-24.99	555.98	1,270.49	1,211.96	58.53	21.706						
11,850.00	11,775.88	11,798.24	11,772.28	43.22	42.19	-92.16	-24.99	555.98	1,271.13	1,212.37	58.76	21.633						
11,900.00	11,820.32	11,844.90	11,818.94	43.36	42.36	-93.00	-25.24	555.98	1,272.27	1,213.29	58.98	21.570						
11,950.00	11,862.59	11,896.99	11,870.86	43.49	42.53	-93.93	-29.14	556.02	1,273.88	1,214.67	59.21	21.514						
12,000.00	11,902.38	11,951.88	11,924.96	43.62	42.70	-94.88	-38.33	556.11	1,275.89	1,216.44	59.44	21.464						
12,050.00	11,939.38	12,009.97	11,980.97	43.74	42.89	-95.82	-53.64	556.26	1,278.25	1,218.58	59.67	21.421						
12,100.00	11,973.32	12,071.70	12,038.46	43.85	43.08	-96.76	-76.04	556.48	1,280.92	1,221.02	59.89	21.386						
12,150.00	12,003.92	12,137.51	12,096.72	43.96	43.27	-97.69	-106.57	556.78	1,283.79	1,223.69	60.11	21.359						
12,200.00	12,030.96	12,207.81	12,154.64	44.07	43.46	-98.60	-146.33	557.17	1,286.77	1,226.46	60.30	21.339						
12,250.00	12,054.24	12,282.93	12,210.65	44.17	43.65	-99.47	-196.30	557.66	1,289.70	1,229.22	60.48	21.325						
12,300.00	12,073.57	12,362.99	12,262.61	44.29	43.85	-100.27	-257.12	558.25	1,292.45	1,231.79	60.65	21.309						
12,350.00	12,088.81	12,447.85	12,307.86	44.41	44.07	-100.96	-328.81	558.95	1,294.83	1,234.00	60.83	21.285						
12,400.00	12,099.85	12,536.94	12,343.44	44.54	44.32	-101.50	-410.39	559.75	1,296.69	1,235.65	61.04	21.243						
12,450.00	12,106.59	12,629.26	12,366.51	44.68	44.62	-101.86	-499.67	560.63	1,297.89	1,236.59	61.30	21.172						
12,502.54	12,109.00	12,728.15	12,375.00	44.85	44.96	-101.98	-598.07	561.59	1,298.33	1,236.68	61.65	21.061						
12,600.00	12,109.00	12,825.54	12,375.00	45.19	45.33	-101.98	-695.46	562.54	1,298.33	1,236.16	62.17	20.884						
12,700.00	12,109.00	12,925.54	12,375.00	45.61	45.77	-101.98	-795.45	563.52	1,298.33	1,235.54	62.78	20.680						
12,800.00	12,109.00	13,025.54	12,375.00	46.08	46.26	-101.98	-895.45	564.50	1,298.32	1,234.85	63.47	20.455						
12,900.00	12,109.00	13,125.54	12,375.00	46.61	46.81	-101.98	-995.44	565.48	1,298.32	1,234.08	64.24	20.211						
13,000.00	12,109.00	13,225.54	12,375.00	47.20	47.40	-101.98	-1,095.44	566.46	1,298.32	1,233.25	65.07	19.952						
13,100.00	12,109.00	13,325.54	12,375.00	47.84	48.04	-101.98	-1,195.43	567.44	1,298.32	1,232.34	65.98	19.678						
13,200.00	12,109.00	13,425.54	12,375.00	48.52	48.73	-101.98	-1,295.43	568.41	1,298.31	1,231.37	66.95	19.393						
13,300.00	12,109.00	13,525.54	12,375.00	49.26	49.47	-101.98	-1,395.42	569.39	1,298.31	1,230.33	67.98	19.097						
13,400.00	12,109.00	13,625.54	12,375.00	50.03	50.25	-101.98	-1,495.42	570.37	1,298.31	1,229.23	69.08	18.794						
13,500.00	12,109.00	13,725.54	12,375.00	50.86	51.07	-101.98	-1,595.42	571.35	1,298.31	1,228.07	70.23	18.486						
13,600.00	12,109.00	13,825.54	12,375.00	51.72	51.93	-101.98	-1,695.41	572.33	1,298.31	1,226.86	71.44	18.173						
13,700.00	12,109.00	13,925.54	12,375.00	52.61	52.82	-101.98	-1,795.41	573.31	1,298.30	1,225.60	72.70	17.858						
13,800.00	12,109.00	14,025.54	12,375.00	53.55	53.76	-101.99	-1,895.40	574.29	1,298.30	1,224.29	74.01	17.541						
13,900.00	12,109.00	14,125.54	12,375.00	54.52	54.72	-101.99	-1,995.40	575.27	1,298.30	1,222.93	75.37	17.225						
14,000.00	12,109.00	14,225.54	12,375.00	55.52	55.72	-101.99	-2,095.39	576.24	1,298.30	1,221.52	76.77	16.911						
14,100.00	12,109.00	14,325.54	12,375.00	56.55	56.75	-101.99	-2,195.39	577.22	1,298.30	1,220.08	78.22	16.599						
14,200.00	12,109.00	14,425.54	12,375.00	57.61	57.81	-101.99	-2,295.38	578.20	1,298.29	1,218.59	79.70	16.290						
14,300.00	12,109.00	14,525.54	12,375.00	58.70	58.90	-101.99	-2,395.38	579.18	1,298.29	1,217.07	81.22	15.985						

CC - Min centre to center distance or convergent point, SF - min separation factor, ES - min ellipse separation



Total Directional Services

Anticollision Report



Company:	Franklin Mountain Energy	Local Co-ordinate Reference:	Well Tatanka Fed Com 704H
Project:	Lea County, NM (NAD83)	TVD Reference:	3093.8' GE + 30' KB @ 3123.80usft
Reference Site:	Tatanka Fed Com	MD Reference:	3093.8' GE + 30' KB @ 3123.80usft
Site Error:	0.00 usft	North Reference:	Grid
Reference Well:	Tatanka Fed Com 704H	Survey Calculation Method:	Minimum Curvature
Well Error:	0.00 usft	Output errors are at	2.00 sigma
Reference Wellbore	OH	Database:	EDM 5000.15 Single User Db
Reference Design:	Plan #2	Offset TVD Reference:	Offset Datum

Offset Design		Tatanka Fed Com - Tatanka Fed Com 806H - OH - Plan #2											Offset Site Error:		0.00 usft
Survey Program:		0-OWSG (Rev2) MWD											Offset Well Error:		0.00 usft
Reference		Offset		Semi Major Axis		Distance								Warning	
Measured Depth (usft)	Vertical Depth (usft)	Measured Depth (usft)	Vertical Depth (usft)	Reference (usft)	Offset (usft)	Highside Toolface (°)	Offset Wellbore Centre +N/-S (usft)	+E/-W (usft)	Between Centres (usft)	Between Ellipses (usft)	Minimum Separation (usft)	Separation Factor			
14,400.00	12,109.00	14,625.54	12,375.00	59.82	60.01	-101.99	-2,495.37	580.16	1,298.29	1,215.51	82.78	15.684			
14,500.00	12,109.00	14,725.54	12,375.00	60.95	61.14	-101.99	-2,595.37	581.14	1,298.29	1,213.92	84.37	15.388			
14,600.00	12,109.00	14,825.54	12,375.00	62.12	62.30	-101.99	-2,695.36	582.12	1,298.29	1,212.29	85.99	15.098			
14,700.00	12,109.00	14,925.54	12,375.00	63.30	63.48	-101.99	-2,795.36	583.09	1,298.28	1,210.64	87.64	14.813			
14,800.00	12,109.00	15,025.54	12,375.00	64.50	64.68	-101.99	-2,895.35	584.07	1,298.28	1,208.96	89.32	14.535			
14,900.00	12,109.00	15,125.54	12,375.00	65.73	65.90	-101.99	-2,995.35	585.05	1,298.28	1,207.25	91.03	14.262			
15,000.00	12,109.00	15,225.54	12,375.00	66.97	67.14	-101.99	-3,095.34	586.03	1,298.28	1,205.52	92.76	13.996			
15,100.00	12,109.00	15,325.54	12,375.00	68.23	68.40	-101.99	-3,195.34	587.01	1,298.28	1,203.76	94.52	13.736			
15,200.00	12,109.00	15,425.54	12,375.00	69.50	69.67	-101.99	-3,295.33	587.99	1,298.27	1,201.98	96.30	13.482			
15,300.00	12,109.00	15,525.54	12,375.00	70.80	70.96	-101.99	-3,395.33	588.97	1,298.27	1,200.18	98.10	13.235			
15,400.00	12,109.00	15,625.54	12,375.00	72.10	72.27	-101.99	-3,495.32	589.95	1,298.27	1,198.35	99.92	12.994			
15,500.00	12,109.00	15,725.54	12,375.00	73.42	73.58	-101.99	-3,595.32	590.92	1,298.27	1,196.51	101.75	12.759			
15,600.00	12,109.00	15,825.54	12,375.00	74.76	74.91	-101.99	-3,695.31	591.90	1,298.26	1,194.65	103.61	12.530			
15,700.00	12,109.00	15,925.54	12,375.00	76.10	76.26	-101.99	-3,795.31	592.88	1,298.26	1,192.78	105.48	12.308			
15,800.00	12,109.00	16,025.54	12,375.00	77.46	77.61	-101.99	-3,895.30	593.86	1,298.26	1,190.89	107.37	12.091			
15,900.00	12,109.00	16,125.54	12,375.00	78.83	78.98	-101.99	-3,995.30	594.84	1,298.26	1,188.98	109.28	11.880			
16,000.00	12,109.00	16,225.54	12,375.00	80.21	80.35	-101.99	-4,095.30	595.82	1,298.26	1,187.06	111.20	11.675			
16,100.00	12,109.00	16,325.54	12,375.00	81.60	81.74	-101.99	-4,195.29	596.80	1,298.25	1,185.12	113.13	11.476			
16,200.00	12,109.00	16,425.54	12,375.00	83.00	83.14	-101.99	-4,295.29	597.78	1,298.25	1,183.18	115.08	11.282			
16,300.00	12,109.00	16,525.54	12,375.00	84.40	84.54	-101.99	-4,395.28	598.75	1,298.25	1,181.21	117.04	11.093			
16,400.00	12,109.00	16,625.54	12,375.00	85.82	85.96	-101.99	-4,495.28	599.73	1,298.25	1,179.24	119.01	10.909			
16,500.00	12,109.00	16,725.54	12,375.00	87.25	87.38	-101.99	-4,595.27	600.71	1,298.25	1,177.26	120.99	10.731			
16,600.00	12,109.00	16,825.54	12,375.00	88.68	88.81	-101.99	-4,695.27	601.69	1,298.24	1,175.27	122.98	10.557			
16,700.00	12,109.00	16,925.54	12,375.00	90.12	90.25	-101.99	-4,795.26	602.67	1,298.24	1,173.26	124.98	10.388			
16,800.00	12,109.00	17,025.54	12,375.00	91.57	91.70	-101.99	-4,895.26	603.65	1,298.24	1,171.25	126.99	10.223			
16,900.00	12,109.00	17,125.54	12,375.00	93.02	93.15	-101.99	-4,995.25	604.63	1,298.24	1,169.22	129.01	10.063			
17,000.00	12,109.00	17,225.54	12,375.00	94.48	94.61	-101.99	-5,095.25	605.61	1,298.24	1,167.19	131.04	9.907			
17,100.00	12,109.00	17,325.54	12,375.00	95.95	96.07	-101.99	-5,195.24	606.58	1,298.23	1,165.15	133.08	9.755			
17,200.00	12,109.00	17,425.54	12,375.00	97.42	97.54	-101.99	-5,295.24	607.56	1,298.23	1,163.10	135.13	9.607			
17,300.00	12,109.00	17,525.54	12,375.00	98.90	99.02	-101.99	-5,395.23	608.54	1,298.23	1,161.05	137.18	9.464			
17,400.00	12,109.00	17,625.54	12,375.00	100.38	100.50	-101.99	-5,495.23	609.52	1,298.23	1,158.99	139.24	9.324			
17,500.00	12,109.00	17,725.54	12,375.00	101.87	101.99	-101.99	-5,595.22	610.50	1,298.22	1,156.92	141.31	9.187			
17,600.00	12,109.00	17,825.54	12,375.00	103.37	103.48	-101.99	-5,695.22	611.48	1,298.22	1,154.84	143.38	9.054			
17,700.00	12,109.00	17,925.54	12,375.00	104.87	104.98	-101.99	-5,795.21	612.46	1,298.22	1,152.76	145.46	8.925			
17,800.00	12,109.00	18,025.54	12,375.00	106.37	106.48	-101.99	-5,895.21	613.43	1,298.22	1,150.67	147.55	8.798			
17,900.00	12,109.00	18,125.54	12,375.00	107.88	107.99	-101.99	-5,995.20	614.41	1,298.22	1,148.57	149.64	8.675			
18,000.00	12,109.00	18,225.54	12,375.00	109.39	109.50	-101.99	-6,095.20	615.39	1,298.21	1,146.47	151.74	8.555			
18,100.00	12,109.00	18,325.54	12,375.00	110.90	111.01	-101.99	-6,195.19	616.37	1,298.21	1,144.37	153.84	8.438			
18,200.00	12,109.00	18,425.54	12,375.00	112.42	112.53	-101.99	-6,295.19	617.35	1,298.21	1,142.26	155.95	8.324			
18,300.00	12,109.00	18,525.54	12,375.00	113.95	114.05	-101.99	-6,395.19	618.33	1,298.21	1,140.14	158.07	8.213			
18,400.00	12,109.00	18,625.54	12,375.00	115.47	115.58	-101.99	-6,495.18	619.31	1,298.21	1,138.02	160.19	8.104			
18,500.00	12,109.00	18,725.54	12,375.00	117.00	117.11	-101.99	-6,595.18	620.29	1,298.20	1,135.90	162.31	7.998			
18,600.00	12,109.00	18,825.54	12,375.00	118.54	118.64	-101.99	-6,695.17	621.26	1,298.20	1,133.77	164.43	7.895			
18,700.00	12,109.00	18,925.54	12,375.00	120.07	120.18	-101.99	-6,795.17	622.24	1,298.20	1,131.64	166.56	7.794			
18,800.00	12,109.00	19,025.54	12,375.00	121.61	121.71	-101.99	-6,895.16	623.22	1,298.20	1,129.50	168.70	7.695			
18,900.00	12,109.00	19,125.54	12,375.00	123.16	123.26	-101.99	-6,995.16	624.20	1,298.20	1,127.36	170.84	7.599			
19,000.00	12,109.00	19,225.54	12,375.00	124.70	124.80	-101.99	-7,095.15	625.18	1,298.19	1,125.21	172.98	7.505			
19,100.00	12,109.00	19,325.54	12,375.00	126.25	126.35	-101.99	-7,195.15	626.16	1,298.19	1,123.07	175.13	7.413			
19,200.00	12,109.00	19,425.54	12,375.00	127.80	127.90	-101.99	-7,295.14	627.14	1,298.19	1,120.91	177.28	7.323			
19,300.00	12,109.00	19,525.54	12,375.00	129.35	129.45	-101.99	-7,395.14	628.12	1,298.19	1,118.76	179.43	7.235			
19,400.00	12,109.00	19,625.54	12,375.00	130.91	131.00	-101.99	-7,495.13	629.09	1,298.19	1,116.60	181.58	7.149			
19,500.00	12,109.00	19,725.54	12,375.00	132.47	132.56	-101.99	-7,595.13	630.07	1,298.18	1,114.44	183.74	7.065			

CC - Min centre to center distance or convergent point, SF - min separation factor, ES - min ellipse separation



Total Directional Services

Anticollision Report



Company:	Franklin Mountain Energy	Local Co-ordinate Reference:	Well Tatanka Fed Com 704H
Project:	Lea County, NM (NAD83)	TVD Reference:	3093.8' GE + 30' KB @ 3123.80usft
Reference Site:	Tatanka Fed Com	MD Reference:	3093.8' GE + 30' KB @ 3123.80usft
Site Error:	0.00 usft	North Reference:	Grid
Reference Well:	Tatanka Fed Com 704H	Survey Calculation Method:	Minimum Curvature
Well Error:	0.00 usft	Output errors are at	2.00 sigma
Reference Wellbore	OH	Database:	EDM 5000.15 Single User Db
Reference Design:	Plan #2	Offset TVD Reference:	Offset Datum

Offset Design													Offset Site Error:	0.00 usft
Survey Program: 0-OWSG (Rev2) MWD													Offset Well Error:	0.00 usft
Reference		Offset		Semi Major Axis			Distance						Warning	
Measured Depth (usft)	Vertical Depth (usft)	Measured Depth (usft)	Vertical Depth (usft)	Reference (usft)	Offset (usft)	Highside Toolface (°)	Offset Wellbore Centre +N/-S (usft)	+E/-W (usft)	Between Centres (usft)	Between Ellipses (usft)	Minimum Separation (usft)	Separation Factor		
19,600.00	12,109.00	19,825.54	12,375.00	134.03	134.12	-101.99	-7,695.12	631.05	1,298.18	1,112.28	185.90	6.983		
19,700.00	12,109.00	19,925.54	12,375.00	135.59	135.68	-101.99	-7,795.12	632.03	1,298.18	1,110.11	188.07	6.903		
19,800.00	12,109.00	20,025.54	12,375.00	137.15	137.24	-101.99	-7,895.11	633.01	1,298.18	1,107.94	190.24	6.824		
19,900.00	12,109.00	20,125.54	12,375.00	138.72	138.81	-101.99	-7,995.11	633.99	1,298.17	1,105.77	192.41	6.747		
20,000.00	12,109.00	20,225.54	12,375.00	140.29	140.38	-101.99	-8,095.10	634.97	1,298.17	1,103.59	194.58	6.672		
20,100.00	12,109.00	20,325.54	12,375.00	141.86	141.94	-101.99	-8,195.10	635.94	1,298.17	1,101.42	196.75	6.598		
20,200.00	12,109.00	20,425.54	12,375.00	143.43	143.52	-101.99	-8,295.09	636.92	1,298.17	1,099.24	198.93	6.526		
20,300.00	12,109.00	20,525.54	12,375.00	145.00	145.09	-101.99	-8,395.09	637.90	1,298.17	1,097.06	201.11	6.455		
20,400.00	12,109.00	20,625.54	12,375.00	146.58	146.66	-101.99	-8,495.08	638.88	1,298.16	1,094.87	203.29	6.386		
20,500.00	12,109.00	20,725.54	12,375.00	148.16	148.24	-101.99	-8,595.08	639.86	1,298.16	1,092.69	205.47	6.318		
20,600.00	12,109.00	20,825.54	12,375.00	149.73	149.82	-101.99	-8,695.08	640.84	1,298.16	1,090.50	207.66	6.251		
20,700.00	12,109.00	20,925.54	12,375.00	151.32	151.40	-101.99	-8,795.07	641.82	1,298.16	1,088.31	209.85	6.186		
20,800.00	12,109.00	21,025.54	12,375.00	152.90	152.98	-101.99	-8,895.07	642.80	1,298.16	1,086.12	212.04	6.122		
20,900.00	12,109.00	21,125.54	12,375.00	154.48	154.56	-101.99	-8,995.06	643.77	1,298.15	1,083.93	214.23	6.060		
21,000.00	12,109.00	21,225.54	12,375.00	156.06	156.14	-101.99	-9,095.06	644.75	1,298.15	1,081.73	216.42	5.998		
21,100.00	12,109.00	21,325.54	12,375.00	157.65	157.73	-101.99	-9,195.05	645.73	1,298.15	1,079.53	218.62	5.938		
21,200.00	12,109.00	21,425.54	12,375.00	159.24	159.32	-101.99	-9,295.05	646.71	1,298.15	1,077.34	220.81	5.879		
21,300.00	12,109.00	21,525.54	12,375.00	160.83	160.90	-101.99	-9,395.04	647.69	1,298.15	1,075.13	223.01	5.821		
21,400.00	12,109.00	21,625.54	12,375.00	162.42	162.49	-101.99	-9,495.04	648.67	1,298.14	1,072.93	225.21	5.764		
21,500.00	12,109.00	21,725.54	12,375.00	164.01	164.08	-101.99	-9,595.03	649.65	1,298.14	1,070.73	227.41	5.708		
21,600.00	12,109.00	21,825.54	12,375.00	165.60	165.68	-101.99	-9,695.03	650.63	1,298.14	1,068.53	229.61	5.654		
21,700.00	12,109.00	21,925.54	12,375.00	167.19	167.27	-101.99	-9,795.02	651.60	1,298.14	1,066.32	231.82	5.600		
21,800.00	12,109.00	22,025.54	12,375.00	168.79	168.86	-101.99	-9,895.02	652.58	1,298.14	1,064.11	234.02	5.547		
21,900.00	12,109.00	22,125.54	12,375.00	170.38	170.46	-101.99	-9,995.01	653.56	1,298.13	1,061.90	236.23	5.495		
22,000.00	12,109.00	22,225.54	12,375.00	171.98	172.05	-101.99	-10,095.01	654.54	1,298.13	1,059.69	238.44	5.444		
22,100.00	12,109.00	22,325.54	12,375.00	173.58	173.65	-101.99	-10,195.00	655.52	1,298.13	1,057.48	240.65	5.394		
22,200.00	12,109.00	22,425.54	12,375.00	175.18	175.25	-101.99	-10,295.00	656.50	1,298.13	1,055.27	242.86	5.345		
22,296.26	12,109.00	22,521.80	12,375.00	176.72	176.75	-101.99	-10,391.25	657.44	1,298.12	1,053.17	244.96	5.299		
22,297.16	12,109.00	22,522.70	12,375.00	176.74	176.77	-101.99	-10,392.15	657.45	1,298.12	1,053.15	244.98	5.299 SF		

CC - Min centre to center distance or convergent point, SF - min separation factor, ES - min ellipse separation



Total Directional Services

Anticollision Report



Company:	Franklin Mountain Energy	Local Co-ordinate Reference:	Well Tatanka Fed Com 704H
Project:	Lea County, NM (NAD83)	TVD Reference:	3093.8' GE + 30' KB @ 3123.80usft
Reference Site:	Tatanka Fed Com	MD Reference:	3093.8' GE + 30' KB @ 3123.80usft
Site Error:	0.00 usft	North Reference:	Grid
Reference Well:	Tatanka Fed Com 704H	Survey Calculation Method:	Minimum Curvature
Well Error:	0.00 usft	Output errors are at	2.00 sigma
Reference Wellbore	OH	Database:	EDM 5000.15 Single User Db
Reference Design:	Plan #2	Offset TVD Reference:	Offset Datum

Reference Depths are relative to 3093.8' GE + 30' KB @ 3123.80usft
 Offset Depths are relative to Offset Datum
 Central Meridian is -104.333334

Coordinates are relative to: Tatanka Fed Com 704H
 Coordinate System is US State Plane 1983, New Mexico Eastern Zone
 Grid Convergence at Surface is: 0.53°

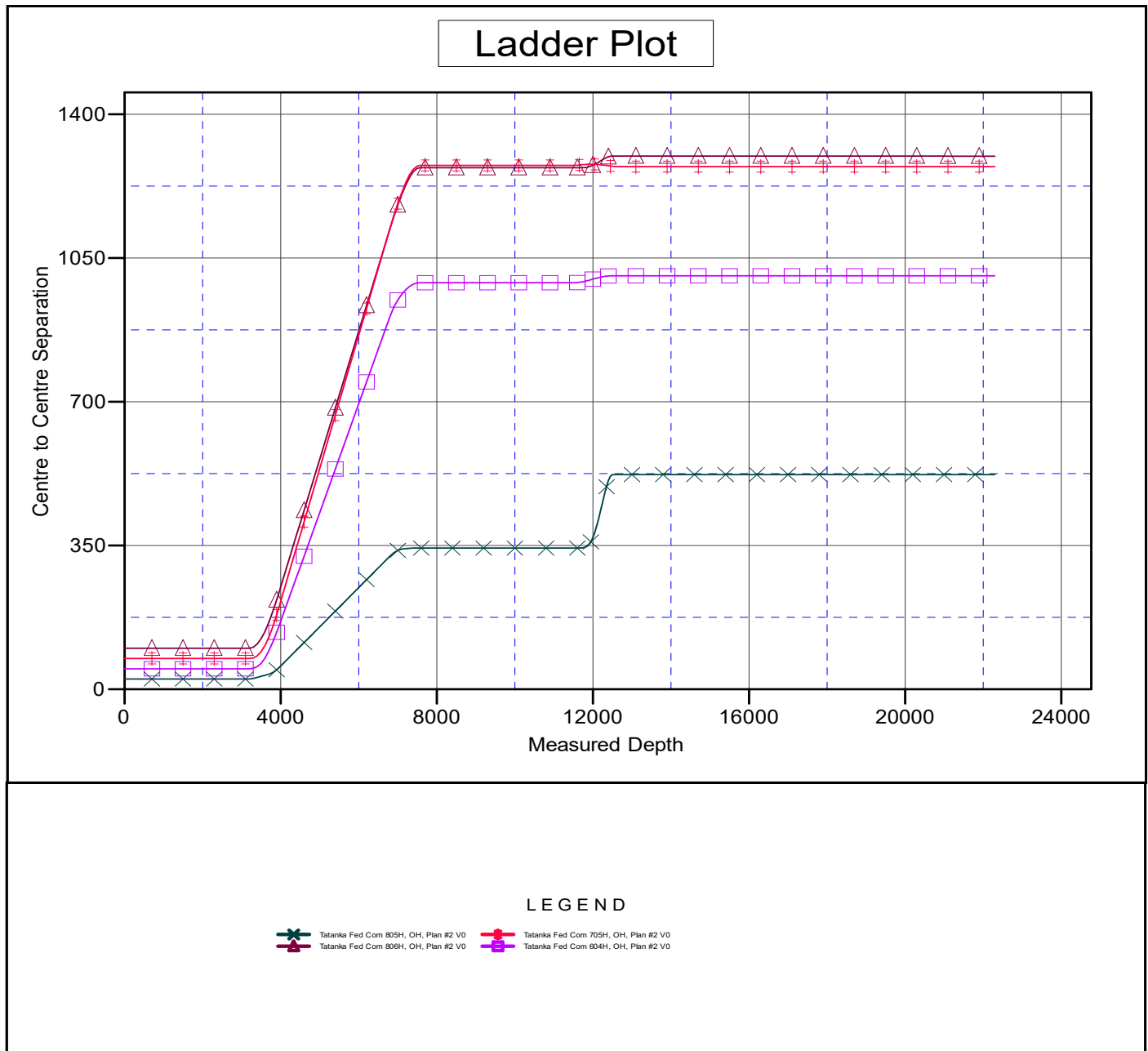

CC - Min centre to center distance or convergent point, SF - min separation factor, ES - min ellipse separation



Total Directional Services

Anticollision Report



Company:	Franklin Mountain Energy	Local Co-ordinate Reference:	Well Tatanka Fed Com 704H
Project:	Lea County, NM (NAD83)	TVD Reference:	3093.8' GE + 30' KB @ 3123.80usft
Reference Site:	Tatanka Fed Com	MD Reference:	3093.8' GE + 30' KB @ 3123.80usft
Site Error:	0.00 usft	North Reference:	Grid
Reference Well:	Tatanka Fed Com 704H	Survey Calculation Method:	Minimum Curvature
Well Error:	0.00 usft	Output errors are at	2.00 sigma
Reference Wellbore	OH	Database:	EDM 5000.15 Single User Db
Reference Design:	Plan #2	Offset TVD Reference:	Offset Datum

Reference Depths are relative to 3093.8' GE + 30' KB @ 3123.80usft

Offset Depths are relative to Offset Datum

Central Meridian is -104.333334

Coordinates are relative to: Tatanka Fed Com 704H

Coordinate System is US State Plane 1983, New Mexico Eastern Zone

Grid Convergence at Surface is: 0.53°

Separation Factor Plot

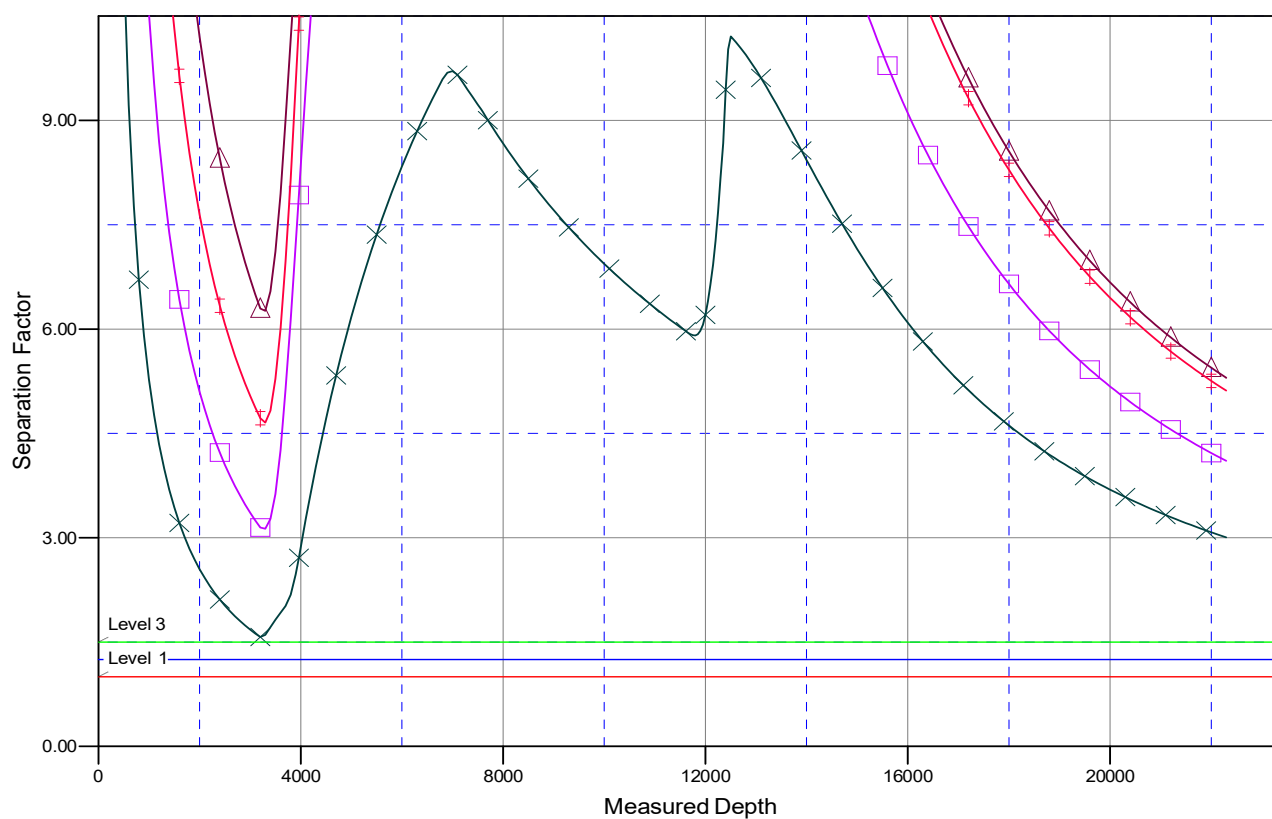

LEGEND



CC - Min centre to center distance or convergent point, SF - min separation factor, ES - min ellipse separation

**PECOS DISTRICT
SURFACE USE
CONDITIONS OF APPROVAL**

OPERATOR'S NAME:	Franklin Mountain Energy LLC
LEASE NO.:	NMNM12280
COUNTY:	Lea County

Wells:

Tatanka Fed Com 601H	Tatanka Fed Com 804H	Tatanka Fed Com 503H
Tatanka Fed Com 801H	Tatanka Fed Com 703H	Tatanka Fed Com 806H
Tatanka Fed Com 802H	Tatanka Fed Com 803H	Tatanka Fed Com 705H
Tatanka Fed Com 502H	Tatanka Fed Com 602H	Tatanka Fed Com 604H
Tatanka Fed Com 501H	Tatanka Fed Com 702H	Tatanka Fed Com 805H
Tatanka Fed Com 102H	Tatanka Fed Com 104H	Tatanka Fed Com 704H
Tatanka Fed Com 101H	Tatanka Fed Com 103H	
Tatanka Fed Com 603H	Tatanka Fed Com 504H	

TABLE OF CONTENTS

Standard Conditions of Approval (COA) apply to this APD. If any deviations to these standards exist or special COAs are required, the section with the deviation or requirement will be checked below.

- ☐ **General Provisions**
- ☐ **Permit Expiration**
- ☐ **Archaeology, Paleontology, and Historical Sites**
- ☐ **Noxious Weeds**
- ☒ **Special Requirements**
 - Watershed
 - Range
 - Lesser Prairie Chicken
 - VRM IV
- ☐ **Construction**
 - Notification
 - Topsoil
 - Closed Loop System
 - Federal Mineral Material Pits
 - Well Pads
 - Roads
- ☐ **Road Section Diagram**
- ☒ **Production (Post Drilling)**
 - Well Structures & Facilities
 - Pipelines
 - Electric Lines
- ☐ **Interim Reclamation**
- ☐ **Final Abandonment & Reclamation**

I. GENERAL PROVISIONS

The approval of the Application For Permit To Drill (APD) is in compliance with all applicable laws and regulations: 43 Code of Federal Regulations 3160, the lease terms, Onshore Oil and Gas Orders, Notices To Lessees, New Mexico Oil Conservation Division (NMOCD) Rules, National Historical Preservation Act As Amended, and instructions and orders of the Authorized Officer. Any request for a variance shall be submitted to the Authorized Officer on Form 3160-5, Sundry Notices and Report on Wells.

II. PERMIT EXPIRATION

If the permit terminates prior to drilling and drilling cannot be commenced within 60 days after expiration, an operator is required to submit Form 3160-5, Sundry Notices and Reports on Wells, requesting surface reclamation requirements for any surface disturbance. However, if the operator will be able to initiate drilling within 60 days after the expiration of the permit, the operator must have set the conductor pipe in order to allow for an extension of 60 days beyond the expiration date of the APD. (Filing of a Sundry Notice is required for this 60 day extension.)

III. ARCHAEOLOGICAL, PALEONTOLOGY & HISTORICAL SITES

Any cultural resource (historic or prehistoric site or object) discovered by the holder, or any person working on the holder's behalf, on public or Federal land shall be immediately reported to the Authorized Officer. The holder shall suspend all operations in the immediate area of such discovery until written authorization to proceed is issued by the Authorized Officer. An evaluation of the discovery will be made by the Authorized Officer to determine appropriate actions to prevent the loss of significant cultural or scientific values. The holder will be responsible for the cost of evaluation and any decision as to the proper mitigation measures will be made by the Authorized Officer after consulting with the holder.

The proponent has contributed funds commensurate to the undertaking into an account for offsite mitigation. Participation in the PA serves as mitigation for the effects of this project on cultural resources. If any human skeletal remains, funerary objects, sacred objects, or objects of cultural patrimony are discovered at any time during construction, all construction activities shall halt and the BLM will be notified as soon as possible within 24 hours. Work shall not resume until a Notice to Proceed is issued by the BLM. See information below discussing NAGPRA.

If the proposed project is split between a Class III inventory and a Permian Basin Programmatic Agreement contribution, the portion of the project covered under Class III inventory should default to the first paragraph stipulations.

The holder is hereby obligated to comply with procedures established in the Native American Graves Protection and Repatriation Act (NAGPRA) to protect such cultural items as human remains, associated funerary objects, sacred objects, and objects of cultural patrimony discovered inadvertently during the course of project implementation. In the event that any of the cultural items listed above are discovered during the course of project work, the proponent shall immediately halt the disturbance and contact the BLM within 24 hours for instructions. The proponent or initiator of any project shall be held responsible for protecting, evaluating, reporting, excavating, treating, and disposing of these cultural items according to the procedures established by the BLM in consultation with Indian Tribes."

Any paleontological resource (historic or prehistoric site or object) discovered by the holder, or any person working on the holder's behalf, on public or Federal land shall be immediately reported to the Authorized Officer. The holder shall suspend all operations in the immediate area of such discovery until written authorization to proceed is issued by the Authorized Officer. An evaluation of the discovery will be made by the Authorized Officer to determine appropriate actions to prevent the loss of significant cultural or scientific values. The holder will be

responsible for the cost of evaluation and any decision as to the proper mitigation measures will be made by the Authorized Officer after consulting with the holder.

IV. NOXIOUS WEEDS

The operator shall be held responsible if noxious weeds become established within the areas of operations. Weed control shall be required on the disturbed land where noxious weeds exist, which includes the roads, pads, associated pipeline corridor, and adjacent land affected by the establishment of weeds due to this action. The operator shall consult with the Authorized Officer for acceptable weed control methods, which include following EPA and BLM requirements and policies.

V. SPECIAL REQUIREMENT(S)

Watershed:

The entire well pad(s) will be bermed to prevent oil, salt, and other chemical contaminants from leaving the well pad. The compacted berm shall be constructed at a minimum of 12 inches with impermeable mineral material (e.g. caliche). Topsoil shall not be used to construct the berm. No water flow from the uphill side(s) of the pad shall be allowed to enter the well pad. The integrity of the berm shall be maintained around the surfaced pad throughout the life of the well and around the downsized pad after interim reclamation has been completed. Any water erosion that may occur due to the construction of the well pad during the life of the well will be quickly corrected and proper measures will be taken to prevent future erosion. Stockpiling of topsoil is required. The topsoil shall be stockpiled in an appropriate location to prevent loss of soil due to water or wind erosion and not used for berming or erosion control. If fluid collects within the bermed area, the fluid must be vacuumed into a safe container and disposed of properly at a state approved facility.

TANK BATTERY:

Tank battery locations will be lined and bermed. A 20 mil permanent liner will be installed with a 4 oz. felt backing to prevent tears or punctures. Tank battery berms must be large enough to contain 1 ½ times the content of the largest tank or 24 hour production, whichever is greater. Automatic shut off, check valves, or similar systems will be installed for tanks to minimize the effects of catastrophic line failures used in production or drilling.

BURIED/SURFACE LINE(S):

When crossing ephemeral drainages the pipeline(s) will be buried to a minimum depth of 48 inches from the top of pipe to ground level. Erosion control methods such as gabions and/or rock aprons should be placed on both up and downstream sides of the pipeline crossing. In addition, curled (weed free) wood/straw fiber wattles/logs and/or silt fences should be placed on the downstream side for sediment control during construction and maintained until soils and vegetation have stabilized. Water bars should be placed within the ROW to divert and dissipate surface runoff. A pipeline access road is not permitted to cross these ephemeral drainages. Traffic should be diverted to a preexisting route. Additional seeding may be required in floodplains and drainages to restore energy dissipating vegetation.

Prior to pipeline installation/construction a leak detection plan will be developed. The method(s) could incorporate gauges to detect pressure drops, situating valves and lines so they can be visually inspected periodically or installing electronic sensors to alarm when a leak is present. The leak detection plan will incorporate an automatic shut off system that will be installed for proposed pipelines to minimize the effects of an undesirable event.

ELECTRIC LINE(S):

Any water erosion that may occur due to the construction of overhead electric line and during the life of the power line will be quickly corrected and proper measures will be taken to prevent future erosion. A power pole should not be placed in drainages, playas, wetlands, riparian areas, or

floodplains and must span across the features at a distance away that would not promote further erosion.

Range:

Cattleguards

Where a permanent cattleguard is approved, an appropriately sized cattleguard(s) sufficient to carry out the project shall be installed and maintained at fence crossing(s). Any existing cattleguard(s) on the access road shall be repaired or replaced if they are damaged or have deteriorated beyond practical use. The operator shall be responsible for the condition of the existing cattleguard(s) that are in place and are utilized during lease operations. A gate shall be constructed on one side of the cattleguard and fastened securely to H-braces.

Fence Requirement

Where entry granted across a fence line, the fence must be H-braced or angle iron braced and tied off on both sides of the passageway prior to cutting. Once the work is completed, the fence will be restored to its prior condition, or better. The operator shall consult the private surface landowner or the grazing allotment holder prior to cutting any fence(s).

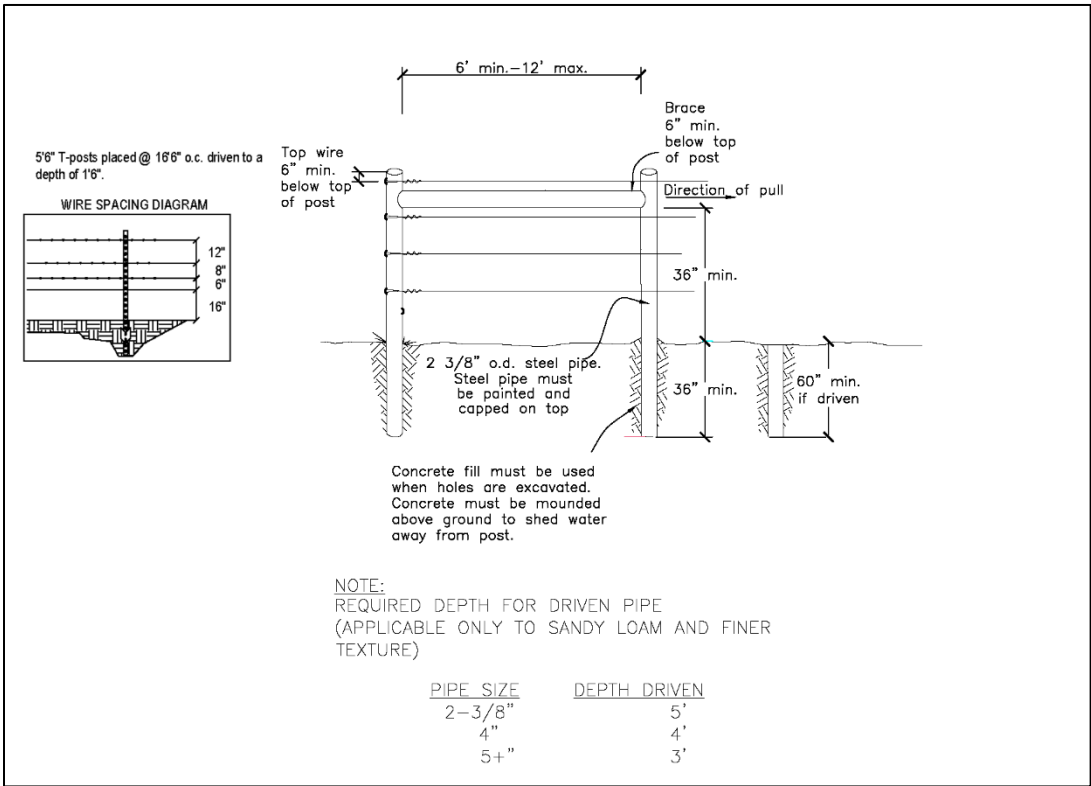

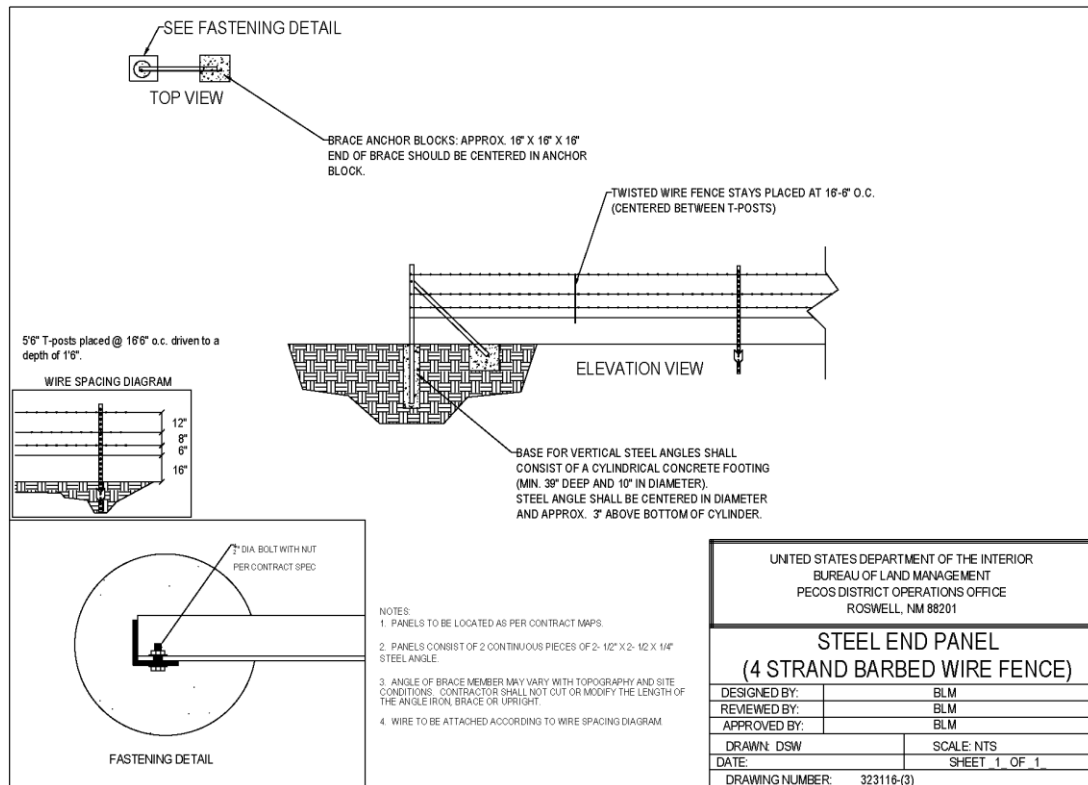

Livestock Watering Requirement

Structures that provide water to livestock, such as windmills, pipelines, drinking troughs, and earthen reservoirs, will be avoided by moving the proposed action.

Any damage to structures that provide water to livestock throughout the life of the well, caused by operations from the well site, must be immediately corrected by the operator. The operator must notify the BLM office (575-234-5972) and the private surface landowner or the grazing allotment holder if any damage occurs to structures that provide water to livestock.

Timing Limitation Stipulation/Condition of Approval for Lesser Prairie-Chicken:

Oil and gas activities including 3-D geophysical exploration, and drilling will not be allowed in lesser prairie-chicken habitat during the period from March 1st through June 15th annually. During that period, other activities that produce noise or involve human activity, such as the maintenance of oil and gas facilities, geophysical exploration other than 3-D operations, and pipeline, road, and well pad construction, will be allowed except between 3:00 am and 9:00 am. The 3:00 am to 9:00 am restriction will not apply to normal, around-the-clock operations, such as venting, flaring, or pumping, which do not require a human presence during this period. Additionally, no new drilling will be allowed within up to 200 meters of leks known at the time of permitting. Normal vehicle use on existing roads will not be restricted. Exhaust noise from pump jack engines must be muffled or otherwise controlled so as not to exceed 75 db measured at 30 ft. from the source of the noise.

Timing Limitation Exceptions:

The Carlsbad Field Office will publish an annual map of where the LPC timing and noise stipulations and conditions of approval (Limitations) will apply for the identified year (between March 1 and June 15) based on the latest survey information. The LPC Timing Area map will identify areas which are Habitat Areas (HA), Isolated Population Area (IPA), and Primary

Population Area (PPA). The LPC Timing Area map will also have an area in red crosshatch. The red crosshatch area is the only area where an operator is required to submit a request for exception to the LPC Limitations. If an operator is operating outside the red crosshatch area, the LPC Limitations do not apply for that year and an exception to LPC Limitations is not required.

Ground-level Abandoned Well Marker to avoid raptor perching:

Upon the plugging and subsequent abandonment of the well, the well marker will be installed at ground level on a plate containing the pertinent information for the plugged well. For more installation details, contact the Carlsbad Field Office at 575-234-5972.

VRM IV:

Above-ground structures including meter housing that are not subject to safety requirements are painted a flat non-reflective paint color, Carlsbad Canyon from the BLM Standard Environmental Color Chart (CC-001: June 2008).

Short-term mitigation measures include painting all above-ground structures that are not subject to safety requirements (including meter housing) Carlsbad Canyon, which is a flat non-reflective paint color listed in the BLM Standard Environmental Color Chart (CC-001: June 2013). Long-term mitigation measures include the removal of wells and associated infrastructure following abandonment (end of cost-effective production). Previously impacted areas will be reclaimed by removing structures and caliche pads, returning disturbed areas to natural grade, and revegetating with an approved BLM seed mixture; thereby eliminating visual impacts.

VI. CONSTRUCTION

A. NOTIFICATION

The BLM shall administer compliance and monitor construction of the access road and well pad. Notify the Carlsbad Field Office at (575) 234-5909 at least 3 working days prior to commencing construction of the access road and/or well pad.

When construction operations are being conducted on this well, the operator shall have the approved APD and Conditions of Approval (COA) on the well site and they shall be made available upon request by the Authorized Officer.

B. TOPSOIL

The operator shall strip the top portion of the soil (root zone) from the entire well pad area and stockpile the topsoil along the edge of the well pad as depicted in the APD. The root zone is typically six (6) inches in depth. All the stockpiled topsoil will be redistributed over the interim reclamation areas. Topsoil shall not be used for berming the pad or facilities. For final reclamation, the topsoil shall be spread over the entire pad area for seeding preparation.

Other subsoil (below six inches) stockpiles must be completely segregated from the topsoil stockpile. Large rocks or subsoil clods (not evident in the surrounding terrain) must be buried within the approved area for interim and final reclamation.

C. CLOSED LOOP SYSTEM

Tanks are required for drilling operations: No Pits.

The operator shall properly dispose of drilling contents at an authorized disposal site.

D. FEDERAL MINERAL MATERIALS PIT

Payment shall be made to the BLM prior to removal of any federal mineral materials. Call the Carlsbad Field Office at (575) 234-5972.

E. WELL PAD SURFACING

Surfacing of the well pad is not required.

If the operator elects to surface the well pad, the surfacing material may be required to be removed at the time of reclamation. The well pad shall be constructed in a manner which creates the smallest possible surface disturbance, consistent with safety and operational needs.

F. EXCLOSURE FENCING (CELLARS & PITS)

Exclosure Fencing

The operator will install and maintain exclosure fencing for all open well cellars to prevent access to public, livestock, and large forms of wildlife before and after drilling operations until the pit is free of fluids and the operator initiates backfilling. (For examples of exclosure fencing design, refer to BLM's Oil and Gas Gold Book, Exclosure Fence Illustrations, Figure 1, Page 18.)

G. ON LEASE ACCESS ROADS

Road Width

The access road shall have a driving surface that creates the smallest possible surface disturbance and does not exceed fourteen (14) feet in width. The maximum width of surface disturbance, when constructing the access road, shall not exceed twenty-five (25) feet.

Surfacing

Surfacing material is not required on the new access road driving surface. If the operator elects to surface the new access road or pad, the surfacing material may be required to be removed at the time of reclamation.

Where possible, no improvements should be made on the unsurfaced access road other than to remove vegetation as necessary, road irregularities, safety issues, or to fill low areas that may sustain standing water.

The Authorized Officer reserves the right to require surfacing of any portion of the access road at any time deemed necessary. Surfacing may be required in the event the road deteriorates, erodes, road traffic increases, or it is determined to be beneficial for future field development. The surfacing depth and type of material will be determined at the time of notification.

Crowning

Crowning shall be done on the access road driving surface. The road crown shall have a grade of approximately 2% (i.e., a 1" crown on a 14' wide road). The road shall conform to Figure 1; cross section and plans for typical road construction.

Ditching

Ditching shall be required on both sides of the road.

Turnouts

Vehicle turnouts shall be constructed on the road. Turnouts shall be intervisible with interval spacing distance less than 1000 feet. Turnouts shall conform to Figure 1; cross section and plans for typical road construction.

Drainage

Drainage control systems shall be constructed on the entire length of road (e.g. ditches, sidehill outsloping and insloping, lead-off ditches, culvert installation, and low water crossings).

A typical lead-off ditch has a minimum depth of 1 foot below and a berm of 6 inches above natural ground level. The berm shall be on the down-slope side of the lead-off ditch.

Cross Section of a Typical Lead-off Ditch

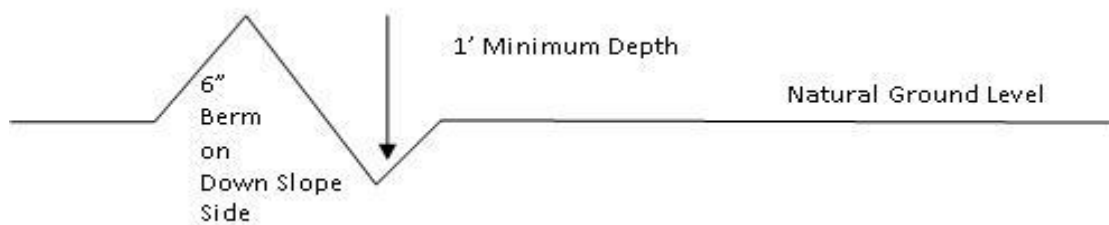

All lead-off ditches shall be graded to drain water with a 1 percent minimum to 3 percent maximum ditch slope. The spacing interval are variable for lead-off ditches and shall be determined according to the formula for spacing intervals of lead-off ditches, but may be amended depending upon existing soil types and centerline road slope (in %);

Formula for Spacing Interval of Lead-off Ditches

Example - On a 4% road slope that is 400 feet long, the water flow shall drain water into a lead-off ditch. Spacing interval shall be determined by the following formula:

$$400 \text{ foot road with } 4\% \text{ road slope: } \frac{400'}{4\%} + 100' = 200' \text{ lead-off ditch interval}$$

Cattle guards

An appropriately sized cattle guard sufficient to carry out the project shall be installed and maintained at fence/road crossings. Any existing cattle guards on the access road route shall be repaired or replaced if they are damaged or have deteriorated beyond practical use. The operator shall be responsible for the condition of the existing cattle guards that are in place and are utilized during lease operations.

Fence Requirement

Where entry is granted across a fence line, the fence shall be braced and tied off on both sides of the passageway prior to cutting. The operator shall notify the private surface landowner or the grazing allotment holder prior to crossing any fences.

Public Access

Public access on this road shall not be restricted by the operator without specific written approval granted by the Authorized Officer.

Construction Steps

1. Salvage topsoil
2. Construct road

3. Redistribute topsoil
4. Revegetate slopes

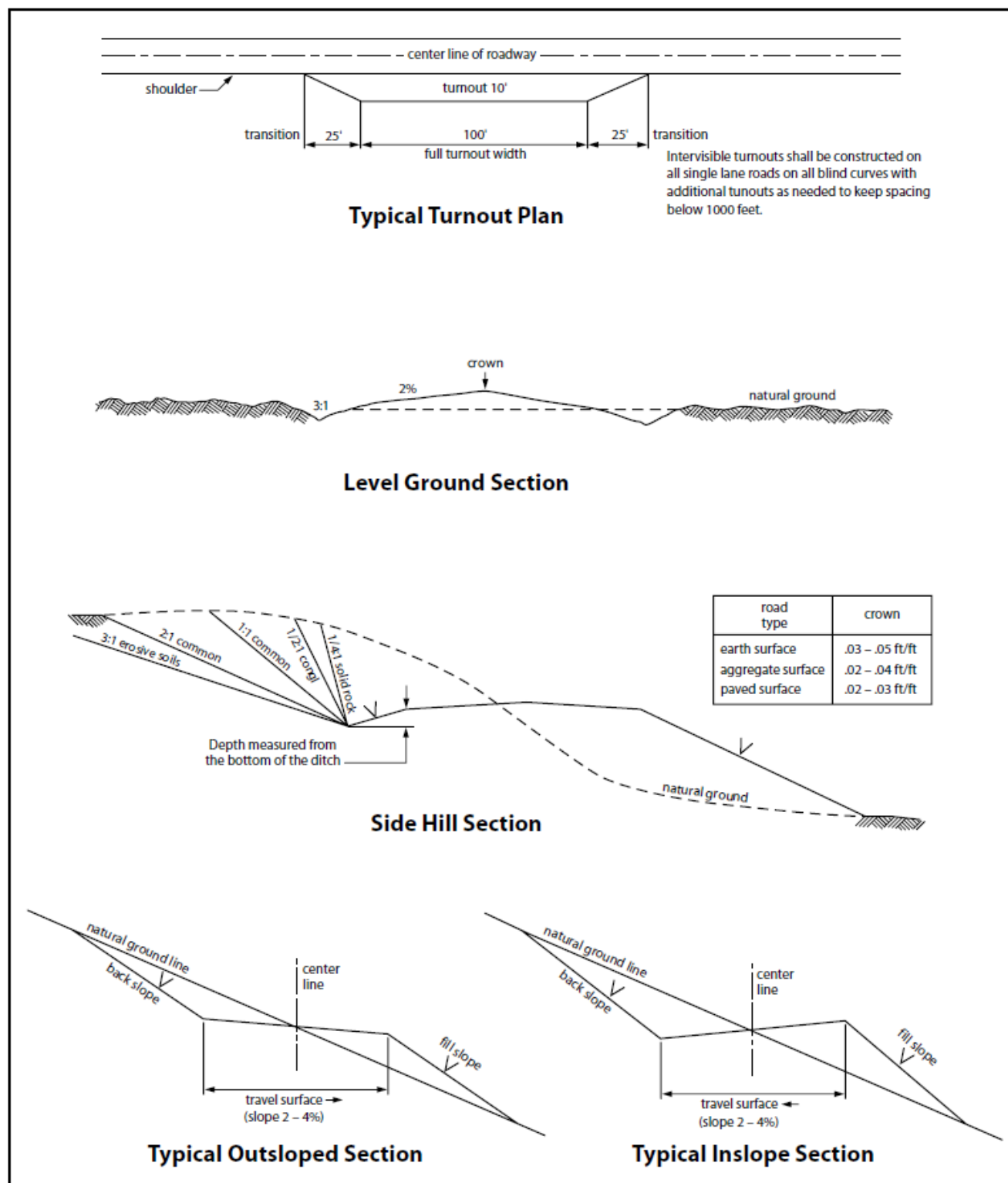

Figure 1. Cross-sections and plans for typical road sections representative of BLM resource or FS local and higher-class roads.

VII. PRODUCTION (POST DRILLING)

A. WELL STRUCTURES & FACILITIES

Placement of Production Facilities

Production facilities should be placed on the well pad to allow for maximum interim recontouring and revegetation of the well location.

Exclosure Netting (Open-top Tanks)

Immediately following active drilling or completion operations, the operator will take actions necessary to prevent wildlife and livestock access, including avian wildlife, to all open-topped tanks that contain or have the potential to contain salinity sufficient to cause harm to wildlife or livestock, hydrocarbons, or Resource Conservation and Recovery Act of 1976-exempt hazardous substances. At a minimum, the operator will net, screen, or cover open-topped tanks to exclude wildlife and livestock and prevent mortality. If the operator uses netting, the operator will cover and secure the open portion of the tank to prevent wildlife entry. The operator will net, screen, or cover the tanks until the operator removes the tanks from the location or the tanks no longer contain substances that could be harmful to wildlife or livestock. Use a maximum netting mesh size of 1 ½ inches. The netting must not be in contact with fluids and must not have holes or gaps.

Chemical and Fuel Secondary Containment and Exclosure Screening

The operator will prevent all hazardous, poisonous, flammable, and toxic substances from coming into contact with soil and water. At a minimum, the operator will install and maintain an impervious secondary containment system for any tank or barrel containing hazardous, poisonous, flammable, or toxic substances sufficient to contain the contents of the tank or barrel and any drips, leaks, and anticipated precipitation. The operator will dispose of fluids within the containment system that do not meet applicable state or U. S. Environmental Protection Agency livestock water standards in accordance with state law; the operator must not drain the fluids to the soil or ground. The operator will design, construct, and maintain all secondary containment systems to prevent wildlife and livestock exposure to harmful substances. At a minimum, the operator will install effective wildlife and livestock exclosure systems such as fencing, netting, expanded metal mesh, lids, and grate covers. Use a maximum netting mesh size of 1 ½ inches.

Open-Vent Exhaust Stack Exclosures

The operator will construct, modify, equip, and maintain all open-vent exhaust stacks on production equipment to prevent birds and bats from entering, and to discourage perching, roosting, and nesting. (*Recommended exclosure structures on open-vent exhaust stacks are in the shape of a cone.*) Production equipment includes, but may not be limited to, tanks, heater-treaters, separators, dehydrators, flare stacks, in-line units, and compressor mufflers.

Containment Structures

Proposed production facilities such as storage tanks and other vessels will have a secondary containment structure that is constructed to hold the capacity of 1.5 times the largest tank, plus freeboard to account for precipitation, unless more stringent protective requirements are deemed necessary.

Painting Requirement

All above-ground structures including meter housing that are not subject to safety requirements shall be painted a flat non-reflective paint color, **Shale Green** from the BLM Standard Environmental Color Chart (CC-001: June 2008).

B. PIPELINES

- The BLM, Carlsbad Field Office, will be informed immediately if any subsurface drainage channels, passages, or voids are intersected by trenching, and no pipe will be laid in the trench at that point until clearance has been issued by the Authorized Officer.
- If a void is encountered alignments may be rerouted to avoid the karst feature and lessen; the potential of subsidence or collapse of karst features, buildup of toxic or combustible gas, or other possible impacts to cave and karst resources from the buried pipeline.
- Special restoration stipulations or realignment may be required at such intersections, if any.
- A leak detection plan **will be submitted to the BLM Carlsbad Field Office for approval** prior to pipeline installation. The method could incorporate gauges to detect pressure drops, siting values and lines so they can be visually inspected periodically or installing electronic sensors to alarm when a leak is present. The leak detection plan will incorporate an automatic shut off system that will be installed for proposed pipelines to minimize the effects of an undesirable event.
- Regular monitoring is required to quickly identify leaks for their immediate and proper treatment.
- All spills or leaks will be reported to the BLM immediately for their immediate and proper treatment.

BURIED PIPELINE STIPULATIONS

A copy of the application (Grant, APD, or Sundry Notice) and attachments, including conditions of approval, survey plat and/or map, will be on location during construction. BLM personnel may request to you a copy of your permit during construction to ensure compliance with all stipulations.

Holder agrees to comply with the following stipulations to the satisfaction of the Authorized Officer:

1. The Holder shall indemnify the United States against any liability for damage to life or property arising from the occupancy or use of public lands under this grant.
2. The Holder shall comply with all applicable Federal laws and regulations existing or hereafter enacted or promulgated. In any event, the holder shall comply with the Toxic Substances Control Act of 1976 as amended, 15 USC 2601 et seq. (1982) with regards to any toxic substances that are used, generated by or stored on the right-of-way or on facilities authorized under this right-of-way grant. (See 40 CFR Part 702-799 and especially, provisions on polychlorinated biphenyls, 40 CFR 761.1-761.193.) Additionally, any release of toxic substances (leaks, spills, etc.) in excess of the reportable quantity established by 40 CFR Part 117 shall be reported as required by the Comprehensive Environmental Response, Compensation, and Liability Act, section 102b. A copy of any report required or requested by any Federal agency or State government as a result of a reportable release or spill of any toxic substances shall be furnished to the authorized officer concurrent with the filing of the reports to the involved Federal agency or State government.
3. The holder agrees to indemnify the United States against any liability arising from the release of any hazardous substance or hazardous waste (as these terms are defined in the Comprehensive Environmental Response, Compensation and Liability Act of 1980, 42 U.S.C.

9601, et seq. or the Resource Conservation and Recovery Act, 42 U.S.C.6901, et seq.) on the Right-of-Way (unless the release or threatened release is wholly unrelated to the Right-of-Way holder's activity on the Right-of-Way), or resulting from the activity of the Right-of-Way holder on the Right-of-Way. This agreement applies without regard to whether a release is caused by the holder, its agent, or unrelated third parties.

4. If, during any phase of the construction, operation, maintenance, or termination of the pipeline, any oil or other pollutant should be discharged from the pipeline system, impacting Federal lands, the control and total removal, disposal, and cleaning up of such oil or other pollutant, wherever found, shall be the responsibility of holder, regardless of fault. Upon failure of holder to control, dispose of, or clean up such discharge on or affecting Federal lands, or to repair all damages resulting therefrom, on the Federal lands, the Authorized Officer may take such measures as he deems necessary to control and clean up the discharge and restore the area, including where appropriate, the aquatic environment and fish and wildlife habitats, at the full expense of the holder. Such action by the Authorized Officer shall not relieve holder of any responsibility as provided herein.

5. All construction and maintenance activity will be confined to the authorized right-of-way.

6. The pipeline will be buried with a minimum cover of 36 inches between the top of the pipe and ground level.

7. The maximum allowable disturbance for construction in this right-of-way will be 30 feet:

- Blading of vegetation within the right-of-way will be allowed: maximum width of blading operations will not exceed 20 feet. The trench is included in this area. (*Blading is defined as the complete removal of brush and ground vegetation.*)
- Clearing of brush species within the right-of-way will be allowed: maximum width of clearing operations will not exceed 30 feet. The trench and bladed area are included in this area. (*Clearing is defined as the removal of brush while leaving ground vegetation (grasses, weeds, etc.) intact. Clearing is best accomplished by holding the blade 4 to 6 inches above the ground surface.*)
- The remaining area of the right-of-way (if any) shall only be disturbed by compressing the vegetation. (*Compressing can be caused by vehicle tires, placement of equipment, etc.*)

8. The holder shall stockpile an adequate amount of topsoil where blading is allowed. The topsoil to be stripped is approximately 6 inches in depth. The topsoil will be segregated from other spoil piles from trench construction. The topsoil will be evenly distributed over the bladed area for the preparation of seeding.

9. The holder shall minimize disturbance to existing fences and other improvements on public lands. The holder is required to promptly repair improvements to at least their former state. Functional use of these improvements will be maintained at all times. The holder will contact the owner of any improvements prior to disturbing them. When necessary to pass through a fence line, the fence shall be braced on both sides of the passageway prior to cutting of the fence. No permanent gates will be allowed unless approved by the Authorized Officer.

10. Vegetation, soil, and rocks left as a result of construction or maintenance activity will be randomly scattered on this right-of-way and will not be left in rows, piles, or berms, unless otherwise approved by the Authorized Officer. The entire right-of-way shall be recontoured to match the surrounding landscape. The backfilled soil shall be compacted and a 6 inch berm will be left over the ditch line to allow for settling back to grade.

11. In those areas where erosion control structures are required to stabilize soil conditions, the holder will install such structures as are suitable for the specific soil conditions being encountered and which are in accordance with sound resource management practices.

12. The holder will reseed all disturbed areas. Seeding will be done according to the attached seeding requirements, using the following seed mix.

☐ Seed Mixture 1

☒ Seed Mixture 2

☐ Seed Mixture 2/LPC

☐ Seed Mixture 3

☐ Seed Mixture 4

☐ Seed Mixture Aplomado Falcon Mixture

13. All above-ground structures not subject to safety requirements shall be painted by the holder to blend with the natural color of the landscape. The paint used shall be color which simulates "Standard Environmental Colors" – **Shale Green**, Munsell Soil Color No. 5Y 4/2.

14. The pipeline will be identified by signs at the point of origin and completion of the right-of-way and at all road crossings. At a minimum, signs will state the holder's name, BLM serial number, and the product being transported. All signs and information thereon will be posted in a permanent, conspicuous manner, and will be maintained in a legible condition for the life of the pipeline.

15. The holder shall not use the pipeline route as a road for purposes other than routine maintenance as determined necessary by the Authorized Officer in consultation with the holder before maintenance begins. The holder will take whatever steps are necessary to ensure that the pipeline route is not used as a roadway. As determined necessary during the life of the pipeline, the Authorized Officer may ask the holder to construct temporary deterrence structures.

16. The proponent has contributed funds commensurate to the undertaking into an account for offsite mitigation. Participation in the PA serves as mitigation for the effects of this project on cultural resources. If any human skeletal remains, funerary objects, sacred objects, or objects of cultural patrimony are discovered at any time during construction, all construction activities shall halt and the BLM will be notified as soon as possible within 24 hours. Work shall not resume until a Notice to Proceed is issued by the BLM. See Stipulation 17 for more information.

If the proposed project is split between a Class III inventory and a Permian Basin Programmatic Agreement contribution, the portion of the project covered under Class III inventory should default to the first paragraph stipulations.

17. The holder is hereby obligated to comply with procedures established in the Native American Graves Protection and Repatriation Act (NAGPRA) to protect such cultural items as human remains, associated funerary objects, sacred objects, and objects of cultural patrimony discovered inadvertently during the course of project implementation. In the event that any of the cultural items listed above are discovered during the course of project work, the proponent shall immediately halt the disturbance and contact the BLM within 24 hours for instructions. The proponent or initiator of any project shall be held responsible for protecting, evaluating, reporting, excavating, treating, and disposing of these cultural items according to the procedures established by the BLM in consultation with Indian Tribes."

18. Any paleontological resource (historic or prehistoric site or object) discovered by the holder, or any person working on the holder's behalf, on public or Federal land shall be immediately reported to the Authorized Officer. The holder shall suspend all operations in the immediate area of such discovery until written authorization to proceed is issued by the Authorized Officer. An evaluation of the discovery will be made by the Authorized Officer to determine appropriate actions to prevent the loss of significant cultural or scientific values. The holder will be responsible for the cost of evaluation and any decision as to the proper mitigation measures will be made by the Authorized Officer after consulting with the holder.

19. The operator shall be held responsible if noxious weeds become established within the areas of operations. Weed control shall be required on the disturbed land where noxious weeds exist, which includes associated roads, pipeline corridor and adjacent land affected by the establishment of weeds due to this action. The operator shall consult with the Authorized Officer for acceptable weed control methods, which include following EPA and BLM requirements and policies.

20. Escape Ramps - The operator will construct and maintain pipeline/utility trenches [that are not otherwise fenced, screened, or netted] to prevent livestock, wildlife, and humans from becoming entrapped. At a minimum, the operator will construct and maintain escape ramps, ladders, or other methods of avian and terrestrial wildlife escape in the trenches according to the following criteria:

- a. Any trench left open for eight (8) hours or less is not required to have escape ramps; however, before the trench is backfilled, the contractor/operator shall inspect the trench for wildlife, remove all trapped wildlife, and release them at least 100 yards from the trench.
- b. For trenches left open for eight (8) hours or more, earthen escape ramps (built at no more than a 30 degree slope and spaced no more than 500 feet apart) shall be placed in the trench.

STANDARD STIPULATIONS FOR SURFACE INSTALLED PIPELINES

A copy of the Grant and attachments, including stipulations, survey plat(s) and/or map(s), shall be on location during construction. BLM personnel may request to review a copy of your permit during construction to ensure compliance with all stipulations.

Holder agrees to comply with the following stipulations to the satisfaction of the Authorized Officer:

1. Holder shall indemnify the United States against any liability for damage to life or property arising from the occupancy or use of public lands under this grant.
2. Holder shall comply with all applicable Federal laws and regulations existing or hereafter

enacted or promulgated. In any event, Holder shall comply with the Toxic Substances Control Act of 1976 as amended, 15 USC § 2601 *et seq.* (1982) with regard to any toxic substances that are used, generated by or stored on the right-of-way or on facilities authorized under this right-of-way grant (see 40 CFR, Part 702-799 and in particular, provisions on polychlorinated biphenyls, 40 CFR 761.1-761.193). Additionally, any release of toxic substances (leaks, spills, etc.) in excess of the reportable quantity established by 40 CFR, Part 117 shall be reported as required by the Comprehensive Environmental Response, Compensation, and Liability Act, section 102b. A copy of any report required or requested by any Federal agency or State government as a result of a reportable release or spill of any toxic substances shall be furnished to the Authorized Officer concurrent with the filing of the reports to the involved Federal agency or State government.

3. Holder agrees to indemnify the United States against any liability arising from the release of any hazardous substance or hazardous waste (as these terms are defined in the Comprehensive Environmental Response, Compensation and Liability Act of 1980, 42 U.S.C. § 9601, *et seq.* or the Resource Conservation and Recovery Act, 42 U.S.C. 6901, *et seq.*) on the Right-of-Way (unless the release or threatened release is wholly unrelated to activity of the Right-of-Way Holder's activity on the Right-of-Way), or resulting from the activity of the Right-of-Way Holder on the Right-of-Way. This provision applies without regard to whether a release is caused by Holder, its agent, or unrelated third parties.

4. Holder shall be liable for damage or injury to the United States to the extent provided by 43 CFR Sec. 2883.1-4. Holder shall be held to a standard of strict liability for damage or injury to the United States resulting from pipe rupture, fire, or spills caused or substantially aggravated by any of the following within the right-of-way or permit area:

- a. Activities of Holder including, but not limited to: construction, operation, maintenance, and termination of the facility;
- b. Activities of other parties including, but not limited to:
 - (1) Land clearing
 - (2) Earth-disturbing and earth-moving work
 - (3) Blasting
 - (4) Vandalism and sabotage;
- c. Acts of God.

The maximum limitation for such strict liability damages shall not exceed one million dollars (\$1,000,000) for any one event, and any liability in excess of such amount shall be determined by the ordinary rules of negligence of the jurisdiction in which the damage or injury occurred.

This section shall not impose strict liability for damage or injury resulting primarily from an act of war or from the negligent acts or omissions of the United States.

5. If, during any phase of the construction, operation, maintenance, or termination of the pipeline, any oil, salt water, or other pollutant should be discharged from the pipeline system, impacting Federal lands, the control and total removal, disposal, and cleaning up of such oil, salt water, or other pollutant, wherever found, shall be the responsibility of Holder, regardless of fault. Upon failure of Holder to control, dispose of, or clean up such discharge on or affecting Federal lands, or to repair all damages resulting therefrom, on the Federal lands, the Authorized Officer may take such measures as he/she deems necessary to control and clean up the discharge and restore the area, including, where appropriate, the aquatic environment and fish and wildlife habitats, at the full expense of Holder. Such action by the Authorized Officer shall not relieve Holder of any responsibility as provided herein.

6. All construction and maintenance activity shall be confined to the authorized right-of-way width of 30 feet. If the pipeline route follows an existing road or buried pipeline right-of-way, the

surface pipeline shall be installed no farther than 10 feet from the edge of the road or buried pipeline right-of-way. If existing surface pipelines prevent this distance, the proposed surface pipeline shall be installed immediately adjacent to the outer surface pipeline. All construction and maintenance activity shall be confined to existing roads or right-of-ways.

7. No blading or clearing of any vegetation shall be allowed unless approved in writing by the Authorized Officer.

8. Holder shall install the pipeline on the surface in such a manner that will minimize suspension of the pipeline across low areas in the terrain. In hummocky or dune areas, the pipeline shall be "snaked" around hummocks and dunes rather than suspended across these features.

9. The pipeline shall be buried with a minimum of 6 inches under all roads, "two-tracks," and trails. Burial of the pipe will continue for 20 feet on each side of each crossing. The condition of the road, upon completion of construction, shall be returned to at least its former state with no bumps or dips remaining in the road surface.

10. The holder shall minimize disturbance to existing fences and other improvements on public lands. The holder is required to promptly repair improvements to at least their former state. Functional use of these improvements will be maintained at all times. The holder will contact the owner of any improvements prior to disturbing them. When necessary to pass through a fence line, the fence shall be braced on both sides of the passageway prior to cutting of the fence. No permanent gates will be allowed unless approved by the Authorized Officer.

11. In those areas where erosion control structures are required to stabilize soil conditions, the holder will install such structures as are suitable for the specific soil conditions being encountered and which are in accordance with sound resource management practices.

12. Excluding the pipe, all above-ground structures not subject to safety requirement shall be painted by the holder to blend with the natural color of the landscape. The paint used shall be a color which simulates "Standard Environmental Colors" – **Shale Green**, Munsell Soil Color No. 5Y 4/2; designated by the Rocky Mountain Five State Interagency Committee.

13. The pipeline will be identified by signs at the point of origin and completion of the right-of-way and at all road crossings. At a minimum, signs will state the holder's name, BLM serial number, and the product being transported. Signs will be maintained in a legible condition for the life of the pipeline.

14. The holder shall not use the pipeline route as a road for purposes other than routine maintenance as determined necessary by the Authorized Officer in consultation with the holder. The holder will take whatever steps are necessary to ensure that the pipeline route is not used as a roadway.

15. The proponent has contributed funds commensurate to the undertaking into an account for offsite mitigation. Participation in the PA serves as mitigation for the effects of this project on cultural resources. If any human skeletal remains, funerary objects, sacred objects, or objects of cultural patrimony are discovered at any time during construction, all construction activities shall halt and the BLM will be notified as soon as possible within 24 hours. Work shall not resume until a Notice to Proceed is issued by the BLM. See Stipulation 16 for more information.

If the proposed project is split between a Class III inventory and a Permian Basin Programmatic Agreement contribution, the portion of the project covered under Class III inventory should default to the first paragraph stipulations.

16. The holder is hereby obligated to comply with procedures established in the Native American

Graves Protection and Repatriation Act (NAGPRA) to protect such cultural items as human remains, associated funerary objects, sacred objects, and objects of cultural patrimony discovered inadvertently during the course of project implementation. In the event that any of the cultural items listed above are discovered during the course of project work, the proponent shall immediately halt the disturbance and contact the BLM within 24 hours for instructions. The proponent or initiator of any project shall be held responsible for protecting, evaluating, reporting, excavating, treating, and disposing of these cultural items according to the procedures established by the BLM in consultation with Indian Tribes."

17. Any paleontological resource (historic or prehistoric site or object) discovered by the holder, or any person working on the holder's behalf, on public or Federal land shall be immediately reported to the Authorized Officer. The holder shall suspend all operations in the immediate area of such discovery until written authorization to proceed is issued by the Authorized Officer. An evaluation of the discovery will be made by the Authorized Officer to determine appropriate actions to prevent the loss of significant cultural or scientific values. The holder will be responsible for the cost of evaluation and any decision as to the proper mitigation measures will be made by the Authorized Officer after consulting with the holder.

18. The operator shall be held responsible if noxious weeds become established within the areas of operations. Weed control shall be required on the disturbed land where noxious weeds exist, which includes the roads, powerline corridor, and adjacent land affected by the establishment of weeds due to this action. The operator shall consult with the Authorized Officer for acceptable weed control methods, which include following EPA and BLM requirements and policies.

19. Surface pipelines shall be less than or equal to 4 inches and a working pressure below 125 psi.

C. ELECTRIC LINES

- Smaller powerlines will be routed around sinkholes and other karst features to avoid or lessen the possibility of encountering near surface voids and to minimize changes to runoff or possible leaks and spills from entering karst systems. Larger powerlines will adjust their pole spacing to avoid cave and karst features.
- The BLM, Carlsbad Field Office, will be informed immediately if any subsurface drainage channels, cave passages, or voids are penetrated during construction.
- No further construction will be done until clearance has been issued by the Authorized Officer.
- Special restoration stipulations or realignment may be required.

STANDARD STIPULATIONS FOR OVERHEAD ELECTRIC DISTRIBUTION LINES

A copy of the grant and attachments, including stipulations, survey plat and/or map, will be on location during construction. BLM personnel may request to you a copy of your permit during construction to ensure compliance with all stipulations.

Holder agrees to comply with the following stipulations to the satisfaction of the Authorized Officer:

1. The holder shall indemnify the United States against any liability for damage to life or property arising from the occupancy or use of public lands under this grant.
2. The holder shall comply with all applicable Federal laws and regulations existing or hereafter enacted or promulgated. In any event, the holder shall comply with the Toxic Substances Control Act of 1976 as amended, 15 USC 2601 et seq. (1982) with regards to any toxic substances that are used, generated by or stored on the right-of-way or on facilities authorized under this right-of-

way grant. (See 40 CFR, Part 702-799 and especially, provisions on polychlorinated biphenyls, 40 CFR 761.1-761.193.) Additionally, any release of toxic substances (leaks, spills, etc.) in excess of the reportable quantity established by 40 CFR, Part 117 shall be reported as required by the Comprehensive Environmental Response, Compensation, and Liability Act, section 102b. A copy of any report required or requested by any Federal agency or State government as a result of a reportable release or spill of any toxic substances shall be furnished to the authorized officer concurrent with the filing of the reports to the involved Federal agency or State government.

3. The holder agrees to indemnify the United States against any liability arising from the release of any hazardous substance or hazardous waste (as these terms are defined in the Comprehensive Environmental Response, Compensation and Liability Act of 1980, 42 U.S.C. 9601, et seq. or the Resource Conservation and Recovery Act, 42 U.S.C. 6901, et seq.) on the Right-of-Way (unless the release or threatened release is wholly unrelated to the Right-of-Way holder's activity on the Right-of-Way), or resulting from the activity of the Right-of-Way holder on the Right-of-Way. This agreement applies without regard to whether a release is caused by the holder, its agent, or unrelated third parties.

4. There will be no clearing or blading of the right-of-way unless otherwise agreed to in writing by the Authorized Officer.

5. Power lines shall be constructed and designed in accordance to standards outlined in "Suggested Practices for Avian Protection on Power lines: The State of the Art in 2006" Edison Electric Institute, APLIC, and the California Energy Commission 2006 . The holder shall assume the burden and expense of proving that pole designs not shown in the above publication deter raptor perching, roosting, and nesting. Such proof shall be provided by a raptor expert approved by the Authorized Officer. The BLM reserves the right to require modification or additions to all powerline structures placed on this right-of-way, should they be necessary to ensure the safety of large perching birds. Such modifications and/or additions shall be made by the holder without liability or expense to the United States.

Raptor deterrence will consist of but not limited to the following: triangle perch discouragers shall be placed on each side of the cross arms and a nonconductive perching deterrence shall be placed on all vertical poles that extend past the cross arms.

6. The holder shall minimize disturbance to existing fences and other improvements on public lands. The holder is required to promptly repair improvements to at least their former state. Functional use of these improvements will be maintained at all times. The holder will contact the owner of any improvements prior to disturbing them. When necessary to pass through a fence line, the fence shall be braced on both sides of the passageway prior to cutting the fence. No permanent gates will be allowed unless approved by the Authorized Officer.

7. The BLM serial number assigned to this authorization shall be posted in a permanent, conspicuous manner where the power line crosses roads and at all serviced facilities. Numbers will be at least two inches high and will be affixed to the pole nearest the road crossing and at the facilities served.

8. Upon cancellation, relinquishment, or expiration of this grant, the holder shall comply with those abandonment procedures as prescribed by the Authorized Officer.

9. All surface structures (poles, lines, transformers, etc.) shall be removed within 180 days of abandonment, relinquishment, or termination of use of the serviced facility or facilities or within 180 days of abandonment, relinquishment, cancellation, or expiration of this grant, whichever comes first. This will not apply where the power line extends service to an active, adjoining facility or facilities.

10. The proponent has contributed funds commensurate to the undertaking into an account for offsite mitigation. Participation in the PA serves as mitigation for the effects of this project on cultural resources. If any human skeletal remains, funerary objects, sacred objects, or objects of cultural patrimony are discovered at any time during construction, all construction activities shall halt and the BLM will be notified as soon as possible within 24 hours. Work shall not resume until a Notice to Proceed is issued by the BLM. See Stipulation 11 for more information.

If the proposed project is split between a Class III inventory and a Permian Basin Programmatic Agreement contribution, the portion of the project covered under Class III inventory should default to the first paragraph stipulations.

11. The holder is hereby obligated to comply with procedures established in the Native American Graves Protection and Repatriation Act (NAGPRA) to protect such cultural items as human remains, associated funerary objects, sacred objects, and objects of cultural patrimony discovered inadvertently during the course of project implementation. In the event that any of the cultural items listed above are discovered during the course of project work, the proponent shall immediately halt the disturbance and contact the BLM within 24 hours for instructions. The proponent or initiator of any project shall be held responsible for protecting, evaluating, reporting, excavating, treating, and disposing of these cultural items according to the procedures established by the BLM in consultation with Indian Tribes."

12. Any paleontological resource (historic or prehistoric site or object) discovered by the holder, or any person working on the holder's behalf, on public or Federal land shall be immediately reported to the Authorized Officer. The holder shall suspend all operations in the immediate area of such discovery until written authorization to proceed is issued by the Authorized Officer. An evaluation of the discovery will be made by the Authorized Officer to determine appropriate actions to prevent the loss of significant cultural or scientific values. The holder will be responsible for the cost of evaluation and any decision as to the proper mitigation measures will be made by the Authorized Officer after consulting with the holder.

13. Special Stipulations:

For reclamation remove poles, lines, transformer, etc. and dispose of properly.
Fill in any holes from the poles removed.

VIII. INTERIM RECLAMATION

During the life of the development, all disturbed areas not needed for active support of production operations should undergo interim reclamation in order to minimize the environmental impacts of development on other resources and uses.

Within six (6) months of well completion, operators should work with BLM surface management specialists (Jim Amos: 575-234-5909) to devise the best strategies to reduce the size of the location. Interim reclamation should allow for remedial well operations, as well as safe and efficient removal of oil and gas.

During reclamation, the removal of caliche is important to increasing the success of revegetating the site. Removed caliche that is free of contaminants may be used for road repairs, fire walls or for building other roads and locations. In order to operate the well or complete workover operations, it may be necessary to drive, park and operate on restored interim vegetation within the previously disturbed area. Disturbing revegetated areas for production or workover operations will be allowed. If there is significant disturbance and loss of vegetation, the area will need to be revegetated. Communicate with the appropriate BLM office for any exceptions/exemptions if needed.

All disturbed areas after they have been satisfactorily prepared need to be reseeded with the seed mixture provided below.

Upon completion of interim reclamation, the operator shall submit a Sundry Notices and Reports on Wells, Subsequent Report of Reclamation (Form 3160-5).

IX. FINAL ABANDONMENT & RECLAMATION

At final abandonment, well locations, production facilities, and access roads must undergo "final" reclamation so that the character and productivity of the land are restored.

Earthwork for final reclamation must be completed within six (6) months of well plugging. All pads, pits, facility locations and roads must be reclaimed to a satisfactory revegetated, safe, and stable condition, unless an agreement is made with the landowner or BLM to keep the road and/or pad intact.

After all disturbed areas have been satisfactorily prepared, these areas need to be revegetated with the seed mixture provided below. Seeding should be accomplished by drilling on the contour whenever practical or by other approved methods. Seeding may need to be repeated until revegetation is successful, as determined by the BLM.

Operators shall contact a BLM surface protection specialist prior to surface abandonment operations for site specific objectives (Jim Amos: 575-234-5909).

Ground-level Abandoned Well Marker to avoid raptor perching: Upon the plugging and subsequent abandonment of the well, the well marker will be installed at ground level on a plate containing the pertinent information for the plugged well.

Seed Mixture 2, for Sandy Sites

The holder shall seed all disturbed areas with the seed mixture listed below. The seed mixture shall be planted in the amounts specified in pounds of pure live seed (PLS)* per acre. There shall be no primary or secondary noxious weeds in the seed mixture. Seed will be tested and the viability testing of seed will be done in accordance with State law (s) and within nine (9) months prior to purchase. Commercial seed will be either certified or registered seed. The seed container will be tagged in accordance with State law(s) and available for inspection by the authorized officer.

Seed will be planted using a drill equipped with a depth regulator to ensure proper depth of planting where drilling is possible. The seed mixture will be evenly and uniformly planted over the disturbed area (smaller/heavier seeds have a tendency to drop the bottom of the drill and are planted first). The holder shall take appropriate measures to ensure this does not occur. Where drilling is not possible, seed will be broadcast and the area shall be raked or chained to cover the seed. When broadcasting the seed, the pounds per acre are to be doubled. The seeding will be repeated until a satisfactory stand is established as determined by the authorized officer. Evaluation of growth will not be made before completion of at least one full growing season after seeding.

Species to be planted in pounds of pure live seed* per acre:

Species

	<u>lb/acre</u>
Sand dropseed (<i>Sporobolus cryptandrus</i>)	1.0
Sand love grass (<i>Eragrostis trichodes</i>)	1.0
Plains bristlegrass (<i>Setaria macrostachya</i>)	2.0

*Pounds of pure live seed:

Pounds of seed x percent purity x percent germination = pounds pure live seed

PECOS DISTRICT DRILLING CONDITIONS OF APPROVAL

OPERATOR'S NAME:	Franklin Mountain Energy LLC
LEASE NO.:	NMNM12280
LOCATION:	Section 2, T.26 S., R.35 E., NMPM
COUNTY:	Lea County, New Mexico
Sundry ID:	N/A

WELL NAME & NO.:	Tatanka Fed Com 704H
SURFACE HOLE FOOTAGE:	20'N & 935'E
BOTTOM HOLE FOOTAGE:	150'S & 1650'E

COA

H2S	<input checked="" type="checkbox"/> Yes	<input type="checkbox"/> No	
Potash	<input checked="" type="checkbox"/> None	<input type="checkbox"/> Secretary	<input type="checkbox"/> R-111-P
Cave/Karst Potential	<input checked="" type="checkbox"/> Low	<input type="checkbox"/> Medium	<input type="checkbox"/> High
Cave/Karst Potential	<input type="checkbox"/> Critical		
Variance	<input checked="" type="checkbox"/> None	<input type="checkbox"/> Flex Hose	<input type="checkbox"/> Other
Wellhead	<input type="checkbox"/> Conventional	<input type="checkbox"/> Multibowl	<input checked="" type="checkbox"/> Both
Wellhead Variance	<input type="checkbox"/> Diverter		
Other	<input checked="" type="checkbox"/> 4 String Area	<input type="checkbox"/> Capitan Reef	<input type="checkbox"/> WIPP
Other	<input checked="" type="checkbox"/> Fluid Filled	<input type="checkbox"/> Pilot Hole	<input type="checkbox"/> Open Annulus
Cementing	<input type="checkbox"/> Cement Squeeze	<input type="checkbox"/> EchoMeter	
Special Requirements	<input type="checkbox"/> Water Disposal	<input checked="" type="checkbox"/> COM	<input type="checkbox"/> Unit
Special Requirements Variance	<input type="checkbox"/> Break Testing	<input type="checkbox"/> Offline Cementing	

A. HYDROGEN SULFIDE

A Hydrogen Sulfide (H2S) Drilling Plan shall be activated 500 feet prior to drilling into the **Strawn** formation. As a result, the Hydrogen Sulfide area must meet Onshore Order 6 requirements, which includes equipment and personnel/public protection items. If Hydrogen Sulfide is encountered, please provide measured values and formations to the BLM.

B. CASING

1. The **13-3/8** inch surface casing shall be set at approximately **1110 feet** (a minimum of **25 feet (Lea County)**) into the Rustler Anhydrite and above the salt) and cemented to the surface.
 - a. If cement does not circulate to the surface, the appropriate BLM office shall

be notified and a temperature survey utilizing an electronic type temperature survey with surface log readout will be used or a cement bond log shall be run to verify the top of the cement. Temperature survey will be run a minimum of six hours after pumping cement and ideally between 8-10 hours after completing the cement job.

- b. Wait on cement (WOC) time for a primary cement job will be a minimum of **8 hours** or 500 pounds compressive strength, whichever is greater. (This is to include the lead cement)
 - c. Wait on cement (WOC) time for a remedial job will be a minimum of 4 hours after bringing cement to surface or 500 pounds compressive strength, whichever is greater.
 - d. If cement falls back, remedial cementing will be done prior to drilling out that string.
2. The minimum required fill of cement behind the **9-5/8** inch intermediate casing is:
- Cement to surface. If cement does not circulate see B.1.a, c-d above.

Intermediate casing must be kept fluid filled to meet BLM minimum collapse requirement.

3. The minimum required fill of cement behind the **7-5/8** inch intermediate casing is:
- Cement should tie-back at least **200 feet** into previous casing string. Operator shall provide method of verification.
4. The minimum required fill of cement behind the **5-1/2** inch production casing is:
- Cement should tie-back at least **200 feet** into previous casing string. Operator shall provide method of verification.

C. PRESSURE CONTROL

1.

Option 1:

- a. Minimum working pressure of the blowout preventer (BOP) and related equipment (BOPE) required for drilling below the surface casing shoe shall be **5000 (5M) psi**.
- b. Minimum working pressure of the blowout preventer (BOP) and related equipment (BOPE) required for drilling below the **9-5/8** intermediate casing shoe shall be **10,000 (10M) psi**. **Annular which shall be tested to 5000 (5M) psi.**

- a. Minimum working pressure of the blowout preventer (BOP) and related equipment (BOPE) required for drilling below the 7-5/8 inch intermediate casing shoe shall be **10,000 (10M) psi. Variance is approved to use a 5000 (5M) Annular which shall be tested to 5000 (5M) psi.**

Option 2:

- a. Operator has proposed a multi-bowl wellhead assembly. This assembly will only be tested when installed on the **13-3/8** inch surface casing. Minimum working pressure of the blowout preventer (BOP) and related equipment (BOPE) required for drilling below the surface casing shoe shall be **10,000 (10M) psi. Variance is approved to use a 5000 (5M) Annular which shall be tested to 5000 (5M) psi.**
 - i. Wellhead shall be installed by manufacturer's representatives, submit documentation with subsequent sundry.
 - ii. If the welding is performed by a third party, the manufacturer's representative shall monitor the temperature to verify that it does not exceed the maximum temperature of the seal.
 - iii. Manufacturer representative shall install the test plug for the initial BOP test.
 - iv. If the cement does not circulate and one inch operations would have been possible with a standard wellhead, the well head shall be cut off, cementing operations performed and another wellhead installed.
 - v. Whenever any seal subject to test pressure is broken, all the tests in OOGO2.III.A.2.i must be followed.

D. SPECIAL REQUIREMENT (S)

Communitization Agreement

- The operator will submit a Communitization Agreement to the Santa Fe Office, 301 Dinosaur Trail Santa Fe, New Mexico 87508, at least 90 days before the anticipated date of first production from a well subject to a spacing order issued by the New Mexico Oil Conservation Division. The Communitization Agreement will include the signatures of all working interest owners in all Federal and Indian leases subject to the Communitization Agreement (i.e., operating rights owners and lessees of record), or certification that the operator has obtained the written signatures of all such owners and will make those signatures available to the BLM immediately upon request.
- If the operator does not comply with this condition of approval, the BLM may take enforcement actions that include, but are not limited to, those specified in 43 CFR 3163.1.
- In addition, the well sign shall include the surface and bottom hole lease numbers. When the Communitization Agreement number is known, it shall also be on the sign.

GENERAL REQUIREMENTS

The BLM is to be notified in advance for a representative to witness:

- a. Spudding well (minimum of 24 hours)
- b. Setting and/or Cementing of all casing strings (minimum of 4 hours)
- c. BOPE tests (minimum of 4 hours)

☒ Eddy County

Call the Carlsbad Field Office, 620 East Greene St., Carlsbad, NM 88220,
(575) 361-2822

☒ Lea County

Call the Hobbs Field Station, 414 West Taylor, Hobbs NM 88240, (575)
393-3612

1. Unless the production casing has been run and cemented or the well has been properly plugged, the drilling rig shall not be removed from over the hole without prior approval.
 - a. In the event the operator has proposed to drill multiple wells utilizing a skid/walking rig. Operator shall secure the wellbore on the current well, after installing and testing the wellhead, by installing a blind flange of like pressure rating to the wellhead and a pressure gauge that can be monitored while drilling is performed on the other well(s).
 - b. When the operator proposes to set surface casing with Spudder Rig
 - Notify the BLM when moving in and removing the Spudder Rig.
 - Notify the BLM when moving in the 2nd Rig. Rig to be moved in within 90 days of notification that Spudder Rig has left the location.
 - BOP/BOPE test to be conducted per Onshore Oil and Gas Order No. 2 as soon as 2nd Rig is rigged up on well.
2. Floor controls are required for 3M or Greater systems. These controls will be on the rig floor, unobstructed, readily accessible to the driller and will be operational at all times during drilling and/or completion activities. Rig floor is defined as the area immediately around the rotary table; the area immediately above the substructure on which the draw works are located, this does not include the dog house or stairway area.
3. The record of the drilling rate along with the GR/N well log run from TD to surface (horizontal well – vertical portion of hole) shall be submitted to the BLM office as well as all other logs run on the borehole 30 days from completion. If available, a digital copy of the logs is to be submitted in addition to the paper copies. The Rustler top and top and bottom of Salt are to be recorded on the Completion Report.

A. CASING

1. Changes to the approved APD casing program need prior approval if the items substituted are of lesser grade or different casing size or are Non-API. The Operator can exchange the components of the proposal with that of superior strength (i.e. changing from J-55 to N-80, or from 36# to 40#). Changes to the approved cement program need prior approval if the altered cement plan has less volume or strength or if the changes are substantial (i.e. Multistage tool, ECP, etc.). The initial wellhead installed on the well will remain on the well with spools used as needed.
2. Wait on cement (WOC) for Potash Areas: After cementing but before commencing any tests, the casing string shall stand cemented under pressure until both of the following conditions have been met: 1) cement reaches a minimum compressive strength of 500 psi for all cement blends, 2) until cement has been in place at least 24 hours. WOC time will be recorded in the driller's log. The casing integrity test can be done (prior to the cement setting up) immediately after bumping the plug.
3. Wait on cement (WOC) for Water Basin: After cementing but before commencing any tests, the casing string shall stand cemented under pressure until both of the following conditions have been met: 1) cement reaches a minimum compressive strength of 500 psi at the shoe, 2) until cement has been in place at least 8 hours. WOC time will be recorded in the driller's log. See individual casing strings for details regarding lead cement slurry requirements. The casing integrity test can be done (prior to the cement setting up) immediately after bumping the plug.
4. Provide compressive strengths including hours to reach required 500 pounds compressive strength prior to cementing each casing string. Have well specific cement details onsite prior to pumping the cement for each casing string.
5. No pea gravel permitted for remedial or fall back remedial without prior authorization from the BLM engineer.
6. On that portion of any well approved for a 5M BOPE system or greater, a pressure integrity test of each casing shoe shall be performed. Formation at the shoe shall be tested to a minimum of the mud weight equivalent anticipated to control the formation pressure to the next casing depth or at total depth of the well. This test shall be performed before drilling more than 20 feet of new hole.
7. If hardband drill pipe is rotated inside casing, returns will be monitored for metal. If metal is found in samples, drill pipe will be pulled and rubber protectors which have a larger diameter than the tool joints of the drill pipe will be installed prior to continuing drilling operations.
8. Whenever a casing string is cemented in the R-111-P potash area, the NMOCD requirements shall be followed.

B. PRESSURE CONTROL

1. All blowout preventer (BOP) and related equipment (BOPE) shall comply with well control requirements as described in Onshore Oil and Gas Order No. 2 and API RP 53 Sec. 17.
2. If a variance is approved for a flexible hose to be installed from the BOP to the choke manifold, the following requirements apply: The flex line must meet the requirements of API 16C. Check condition of flexible line from BOP to choke manifold, replace if exterior is damaged or if line fails test. Line to be as straight as possible with no hard bends and is to be anchored according to Manufacturer's requirements. The flexible hose can be exchanged with a hose of equal size and equal or greater pressure rating. Anchor requirements, specification sheet and hydrostatic pressure test certification matching the hose in service, to be onsite for review. These documents shall be posted in the company man's trailer and on the rig floor.
3. 5M or higher system requires an HCR valve, remote kill line and annular to match. The remote kill line is to be installed prior to testing the system and tested to stack pressure.
4. If the operator has proposed a multi-bowl wellhead assembly in the APD. The following requirements must be met:
 - a. Wellhead shall be installed by manufacturer's representatives, submit documentation with subsequent sundry.
 - b. If the welding is performed by a third party, the manufacturer's representative shall monitor the temperature to verify that it does not exceed the maximum temperature of the seal.
 - c. Manufacturer representative shall install the test plug for the initial BOP test.
 - d. Whenever any seal subject to test pressure is broken, all the tests in OOGO2.III.A.2.i must be followed.
 - e. If the cement does not circulate and one inch operations would have been possible with a standard wellhead, the well head shall be cut off, cementing operations performed and another wellhead installed.
5. The appropriate BLM office shall be notified a minimum of 4 hours in advance for a representative to witness the tests.
 - a. In a water basin, for all casing strings utilizing slips, these are to be set as soon as the crew and rig are ready and any fallback cement remediation has been done. The casing cut-off and BOP installation can be initiated four hours after installing the slips, which will be approximately six hours after bumping the plug. For those casing strings not using slips, the minimum wait time before cut-off is eight hours after bumping the plug. BOP/BOPE testing can begin after cut-off or once cement reaches 500 psi compressive strength (including lead when specified), whichever is greater. However, if the float does not

hold, cut-off cannot be initiated until cement reaches 500 psi compressive strength (including lead when specified).

- b. In potash areas, for all casing strings utilizing slips, these are to be set as soon as the crew and rig are ready and any fallback cement remediation has been done. For all casing strings, casing cut-off and BOP installation can be initiated at twelve hours after bumping the plug. However, **no tests** shall commence until the cement has had a minimum of 24 hours setup time, except the casing pressure test can be initiated immediately after bumping the plug (only applies to single stage cement jobs).
- c. The tests shall be done by an independent service company utilizing a test plug not a cup or J-packer. The operator also has the option of utilizing an independent tester to test without a plug (i.e. against the casing) pursuant to Onshore Order 2 with the pressure not to exceed 70% of the burst rating for the casing. Any test against the casing must meet the WOC time for water basin (8 hours) or potash (24 hours) or 500 pounds compressive strength, whichever is greater, prior to initiating the test (see casing segment as lead cement may be critical item).
- d. The test shall be run on a 5000 psi chart for a 2-3M BOP/BOP, on a 10000 psi chart for a 5M BOP/BOPE and on a 15000 psi chart for a 10M BOP/BOPE. If a linear chart is used, it shall be a one hour chart. A circular chart shall have a maximum 2 hour clock. If a twelve hour or twenty-four hour chart is used, tester shall make a notation that it is run with a two hour clock.
- e. The results of the test shall be reported to the appropriate BLM office.
- f. All tests are required to be recorded on a calibrated test chart. A copy of the BOP/BOPE test chart and a copy of independent service company test will be submitted to the appropriate BLM office.
- g. The BOP/BOPE test shall include a low pressure test from 250 to 300 psi. The test will be held for a minimum of 10 minutes if test is done with a test plug and 30 minutes without a test plug. This test shall be performed prior to the test at full stack pressure.
- h. BOP/BOPE must be tested by an independent service company within 500 feet of the top of the Wolfcamp formation if the time between the setting of the intermediate casing and reaching this depth exceeds 20 days. This test does not exclude the test prior to drilling out the casing shoe as per Onshore Order No. 2.

C. DRILLING MUD

Mud system monitoring equipment, with derrick floor indicators and visual and audio alarms, shall be operating before drilling into the Wolfcamp formation, and shall be used until production casing is run and cemented.

D. WASTE MATERIAL AND FLUIDS

All waste (i.e. drilling fluids, trash, salts, chemicals, sewage, gray water, etc.) created as a result of drilling operations and completion operations shall be safely contained and disposed of properly at a waste disposal facility. No waste material or fluid shall be disposed of on the well location or surrounding area.

Porto-johns and trash containers will be on-location during fracturing operations or any other crew-intensive operations.

District I

1625 N. French Dr., Hobbs, NM 88240
Phone:(575) 393-6161 Fax:(575) 393-0720

District II

811 S. First St., Artesia, NM 88210
Phone:(575) 748-1283 Fax:(575) 748-9720

District III

1000 Rio Brazos Rd., Aztec, NM 87410
Phone:(505) 334-6178 Fax:(505) 334-6170

District IV

1220 S. St Francis Dr., Santa Fe, NM 87505
Phone:(505) 476-3470 Fax:(505) 476-3462

State of New Mexico
Energy, Minerals and Natural Resources
Oil Conservation Division
1220 S. St Francis Dr.
Santa Fe, NM 87505

CONDITIONS

Action 88355

CONDITIONS

Operator: Franklin Mountain Energy LLC 44 Cook Street Denver, CO 80206	OGRID:
	373910
	Action Number: 88355
	Action Type: [C-101] BLM - Federal/Indian Land Lease (Form 3160-3)

CONDITIONS

Created By	Condition	Condition Date
pkautz	Will require a File As Drilled C-102 and a Directional Survey with the C-104	3/16/2022
pkautz	Once the well is spud, to prevent ground water contamination through whole or partial conduits from the surface, the operator shall drill without interruption through the fresh water zone or zones and shall immediately set in cement the water protection string	3/16/2022
pkautz	Oil base muds are not to be used until fresh water zones are cased and cemented providing isolation from the oil or diesel. This includes synthetic oils. Oil based mud, drilling fluids and solids must be contained in a steel closed loop system	3/16/2022
pkautz	Cement is required to circulate on both surface and intermediate1 strings of casing	3/16/2022