

|                            |  |                                   |
|----------------------------|--|-----------------------------------|
| Well Name: EP USA          | Well Location: T26S / R29E / SEC 26 / NESE / | County or Parish/State: EDDY / NM |
| Well Number: 1             | Type of Well: OIL WELL                       | Allottee or Tribe Name:           |
| Lease Number: NMNM13997    | Unit or CA Name:                             | Unit or CA Number:                |
| US Well Number: 3001523786 | Well Status: Abandoned                       | Operator: WPX ENERGY PERMIAN LLC  |

Accepted for record – NMOCD gc 3/31/2022

Subsequent Report

Sundry ID: 2664177

|   |                                      |
|---|--------------------------------------|
| Type of Submission: Subsequent Report     | Type of Action: Plug and Abandonment |
| Date Sundry Submitted: 03/28/2022         | Time Sundry Submitted: 01:17         |
| Date Operation Actually Began: 03/07/2022 |                                      |

Actual Procedure: Please see the attached procedure and final wellbore diagram.

SR Attachments

Actual Procedure

Subsequent\_P\_A\_Sundry\_Info\_20220328131746.pdf

|                                   |   |  |
|-----------------------------------|---|--|
| <b>Well Name:</b> EP USA          | <b>Well Location:</b> T26S / R29E / SEC 26 / NESE / | <b>County or Parish/State:</b> EDDY / NM |
| <b>Well Number:</b> 1             | <b>Type of Well:</b> OIL WELL                       | <b>Allottee or Tribe Name:</b>           |
| <b>Lease Number:</b> NMNM13997    | <b>Unit or CA Name:</b>                             | <b>Unit or CA Number:</b>                |
| <b>US Well Number:</b> 3001523786 | <b>Well Status:</b> Abandoned                       | <b>Operator:</b> WPX ENERGY PERMIAN LLC  |

Operator Certification

I certify that the foregoing is true and correct. Title 18 U.S.C. Section 1001 and Title 43 U.S.C. Section 1212, make it a crime for any person knowingly and willfully to make to any department or agency of the United States any false, fictitious or fraudulent statements or representations as to any matter within its jurisdiction. Electronic submission of Sundry Notices through this system satisfies regulations requiring a submission of Form 3160-5 or a Sundry Notice.

**Operator Electronic Signature:** LAUREN WATSON

**Signed on:** MAR 28, 2022 01:17 PM

**Name:** WPX ENERGY PERMIAN LLC

**Title:** Regulatory Compliance Professional

**Street Address:** 333 W. SHERIDAN AVE.

**City:** OKLAHOMA CITY      **State:** OK

**Phone:** (405) 552-3379

**Email address:** LAUREN.WATSON@DVN.COM

Field Representative

**Representative Name:**

**Street Address:**

**City:**      **State:**      **Zip:**

**Phone:**

**Email address:**

BLM Point of Contact

**BLM POC Name:** JAMES A AMOS

**BLM POC Title:** Acting Assistant Field Manager

**BLM POC Phone:** 5752345927

**BLM POC Email Address:** jamos@blm.gov

**Disposition:** Accepted

**Disposition Date:** 03/29/2022

**Signature:** James A. Amos

Well Name: EP USA #1

API: 30-015-23786

3/07/22: Dig cellar, find valves on csg, unset pump, LD polish rod, POOH & LD rods-rods getting stuck with paraffin, co-man to bring in hot oiler & SDFN.

3/08/22: Wait on hot oiler, pump 20bbls down 5 ½ csg, continue to POOH w/ rods, ND WH, NU Bop, hot oil tbg, POOH w/ tbg, RU WL, RIH & set CIBP @ 2900', POOH & RD WL, RIH w/ tbg to 2900', load hole, circulate well w/ 60bbls mud, pressure test csg & bleed off pressure-looks like hole in csg & SDFN.

3/09/22: **Plug #1-mix & pump 35sxs Class C** cmt from eot @ 2900' to toc @ 2685' then displ w/ 9.8bbls mud, wod, POOH w/ tbg & RU pkr, RIH w/ tbg & **tag plug #1 @ 2550**, pull 1std, load hole, try to pressure test & leak, set pkr, pressure up from pkr to plug- held good, test @ 600psi, test csg several times & find hole from 284' to 95' & SDFN.

3/10/22: LD 3jts, RU WL, RIH & perforate @ 1342', POOH & RD WL, RIH w/ tbg & set pkr @ 1044', get injection rate-2bbls per min @ 200psi, **Plug #2-mix & pump 30sxs Class C** cmt from eot @ 1342' to toc @ 1242' then displ w/ 8.5bbls mud, wod, RIH & **tag Plug #2 @ 1230'**, POOH, RU WL, RIH & perforate @ 1225', POOH & RD WL, RIH to 917', get injection rate-2bbls per min @ 100psi, **Plug #3-mix & pump 35sxs Class C** cmt from eot @ 1225' to toc @ 1125' then displ w/ 8.7bbls mud & SDFN.

3/11/22: Unset pkr, RIH & **tag plug #3 @ 1128'**, POOH, LD tbg & pkr, RU WL, RIH & perforate @ 460', POOH & RD WL, RIH w pkr to get injection rate-2bbls per min @100psi, **Plug #4-mix & pump 40sxs Class C** cmt from eot @ 460' to toc @ 311', then displ w/ 1.6bbls mud, wod, RIH & **tag plug #4 @ 306'**, RU WL, RIH & perforate @ 95', POOH & RD WL, get injection rate-2bbls per min @ 50psi, **Plug #5-mix & pump 40sxs Class C** cmt from eot @ 95' to surface & SDFN.

3/14/22: RD tbg equip & ND Bop, RDSU.

## WPX ENERGY PERMIAN, LLC

|                            |                             |                  |                            |      |                       |
|----------------------------|-----------------------------|------------------|----------------------------|------|-----------------------|
| Well Name: EP-USA 1        |                             |                  | Field: Stateline North FLD |      |                       |
| Location: 1650 FSL 660 FEL |                             | SEC 26-T26S-R29E | County: Eddy               |      | State: New Mexico     |
| Elevation: 2877' GL        |                             |                  | Spud Date: 6/29/1981       |      | Compl Date: 10/8/1981 |
| API#: 30-015-23786         | Prepared by: Karsan Sprague |                  | Date: 3/25/22              | Rev: |                       |

=to

FINAL WELLBORE

**10 3/4" @ 361'**

Cmt'd w/250 sx + 145 SX by 1" to surface

**8-5/8" @ 1292'**

MUDDER IN

**5-1/2" @ 2968'**

Cmt'd w/275 sx Cl C cmt in 2 stages, TOC 2435' from TS

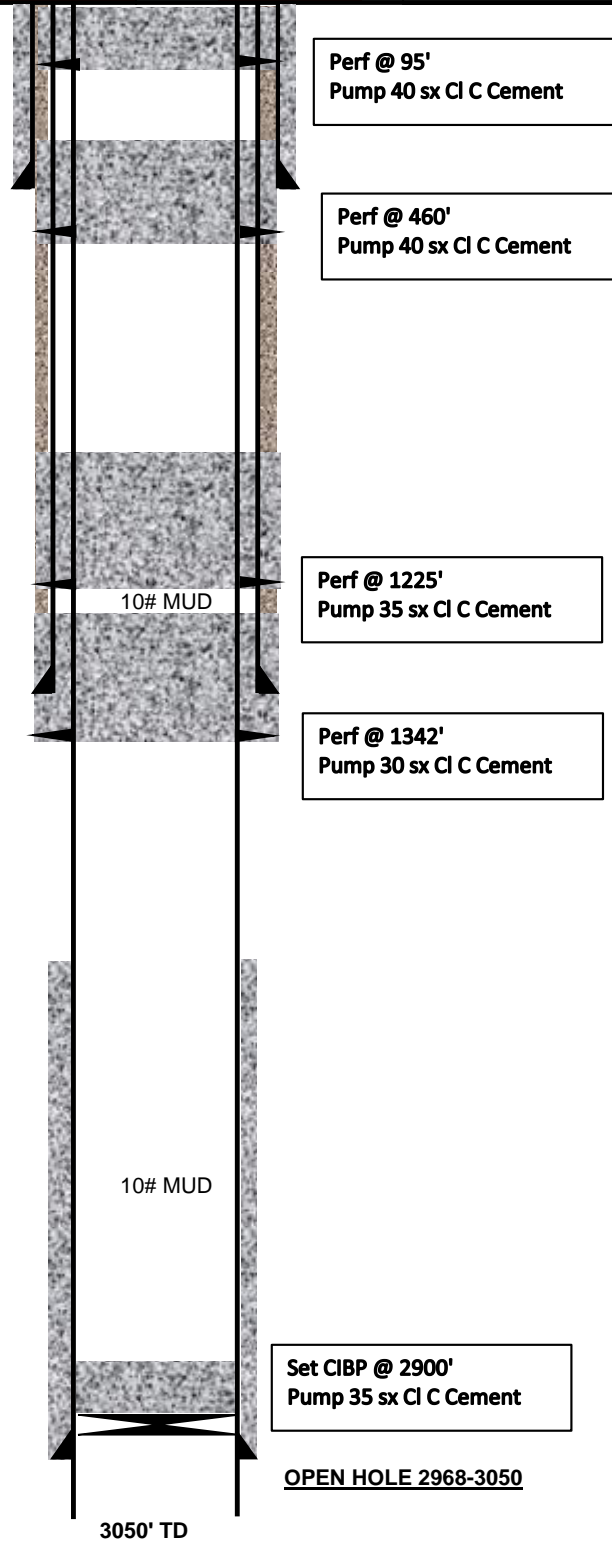

**District I**  
1625 N. French Dr., Hobbs, NM 88240  
Phone:(575) 393-6161 Fax:(575) 393-0720  
**District II**  
811 S. First St., Artesia, NM 88210  
Phone:(575) 748-1283 Fax:(575) 748-9720  
**District III**  
1000 Rio Brazos Rd., Aztec, NM 87410  
Phone:(505) 334-6178 Fax:(505) 334-6170  
**District IV**  
1220 S. St Francis Dr., Santa Fe, NM 87505  
Phone:(505) 476-3470 Fax:(505) 476-3462

State of New Mexico  
Energy, Minerals and Natural Resources  
Oil Conservation Division  
1220 S. St Francis Dr.  
Santa Fe, NM 87505

CONDITIONS  
  
Action 94087

CONDITIONS

|  |  |
|--|--|
| Operator:<br>WPX Energy Permian, LLC<br>Devon Energy - Regulatory<br>Oklahoma City, OK 73102 | OGRID:<br>246289                               |
|  | Action Number:<br>94087                        |
|  | Action Type:<br>[C-103] Sub. Plugging (C-103P) |

CONDITIONS

|            |           |                |
|------------|-----------|----------------|
| Created By | Condition | Condition Date |
| gcordero   | None      | 3/31/2022      |