

District I
1625 N. French Dr., Hobbs, NM 88240
District II
811 S. First St., Artesia, NM 88210
District III
1000 Rio Brazos Rd., Aztec, NM 87410
District IV
1220 S. St. Francis Dr., Santa Fe, NM 87505

State of New Mexico
Energy, Minerals & Natural Resources

Form C-104
Revised August 1, 2011

Oil Conservation Division
1220 South St. Francis Dr.
Santa Fe, NM 87505

Submit one copy to appropriate District Office

☐ AMENDED REPORT

I. REQUEST FOR ALLOWABLE AND AUTHORIZATION TO TRANSPORT

¹ Operator name and Address Enduring Resources IV LLC. 200 Energy Court Farmington NM 87401		² OGRID Number 372286	
		³ Reason for Filing Code/ Effective Date NW	
⁴ API Number 30-045-38261	⁵ Pool Name LYBROOK MANCOS W		⁶ Pool Code 98157
⁷ Property Code 321259	⁸ Property Name W LYBROOK UNIT		⁹ Well Number #724H

II. ¹⁰ Surface Location

UL or lot no. J	Section 23	Township 23N	Range 9W	Lot Idn	Feet from the 2549'	North/South Line South	Feet from the 2076'	East/West line East	County San Juan
--------------------	---------------	-----------------	-------------	---------	------------------------	---------------------------	------------------------	------------------------	--------------------

¹¹ Bottom Hole Location

UL or lot no. E	Section 15	Township 23N	Range 9W	Lot Idn	Feet from the 1687'	North/South line North	Feet from the 259'	East/West line West	County San Juan
¹² Lse Code F	¹³ Producing Method Code		¹⁴ Gas Connection Date 3/9/2022		¹⁵ C-129 Permit Number		¹⁶ C-129 Effective Date		¹⁷ C-129 Expiration Date

III. Oil and Gas Transporters

¹⁸ Transporter OGRID	¹⁹ Transporter Name and Address	²⁰ O/G/W
248440	WESTERN REFINING COMPANY, LLC	O
373888	HARVEST FOUR CORNERS. LLC	G

IV. Well Completion Data

²¹ Spud Date 8/10/2021	²² Ready Date 1/7/2022	²³ TD 15238' MD 4326' TVD	²⁴ PBDT 15229' MD 4326' TVD	²⁵ Perforations ~ 4837'-15229' MD ~ 4253'-4326' TVD	²⁶ DHC, MC R-14051	
²⁷ Hole Size		²⁸ Casing & Tubing Size		²⁹ Depth Set		³⁰ Sacks Cement
17-1/2"		13-3/8",54.5#, J-55		361' MD		350 sx - surface
12-1/4"		9-5/8",36#, J-55		2796' MD		673 sx- surface
8-1/2"		5-1/2",17#, P-110		15238' MD		2350 sx- surface
8-1/2"		2-7/8",6.5#, L-80		4668' MD		NA

V. Well Test Data

³¹ Date New Oil 3/13/2022	³² Gas Delivery Date 3/9/2022	³³ Test Date 3/13/2022	³⁴ Test Length 24 hour	³⁵ Tbg. Pressure 286	³⁶ Csg. Pressure 1069
³⁷ Choke Size 64/64"	³⁸ Oil 334	³⁹ Water 486	⁴⁰ Gas 544		⁴¹ Test Method F

⁴² I hereby certify that the rules of the Oil Conservation Division have been complied with and that the information given above is true and complete to the best of my knowledge and belief. Signature: 	OIL CONSERVATION DIVISION Approved by: PATRICIA MARTINEZ
Printed name: Kayla White	Title: PETROLEUM SPECIALIST
Title: Associate Consultant, Environmental Engineer	Approval Date: 4/28/2022
E-mail Address: Kayla.N.White@wsp.com	
Date: 4/22/2022	Phone: 720-768-3575



ENDURING RESOURCES IV LLC

April 12, 2022

Re: W LYBROOK UNIT 724H-30-045-38261

Pursuant to NMOCD rule 19.15.7.16(C) request is herein made to keep all data and accompanying attachments contained in form C-105 confidential.

Sincerely,

A handwritten signature in blue ink that reads "Heather Huntington".

Heather Huntington
Permitting Technician
Enduring Resources, LLC.
hhuntington@enduringresources.com

District II
811 S. First Street, Artesia, NM 88210
Phone: (575) 748-1283 Fax: (575) 748-9720District III
1000 Rio Brazos Road, Aztec, NM 87410
Phone: (505) 334-6178 Fax: (505) 334-6170District IV
1220 S. St. Francis Drive, Santa Fe, NM 87505
Phone: (505) 476-3460 Fax: (505) 476-3462Submit one copy to
Appropriate District OfficeOIL CONSERVATION DIVISION
1220 South St. Francis Drive
Santa Fe, NM 87505☐ AMENDED REPORT

WELL LOCATION AND ACREAGE DEDICATION PLAT

¹ API Number 30-045-38261	² Pool Code 98157	³ Pool Name LYBROOK MANCOS W
⁴ Property Code 321259	⁵ Property Name W LYBROOK UNIT	⁶ Well Number 724H
⁷ GRID No. 372286	⁸ Operator Name ENDURING RESOURCES, LLC	⁹ Elevation 6719'

¹⁰ Surface Location

UL or lot no.	Section	Township	Range	Lot Idn	Feet from the	North/South line	Feet from the	East/West line	County
J	23	23N	9W		2549	SOUTH	2076	EAST	SAN JUAN

¹¹ Bottom Hole Location If Different From Surface

UL or lot no.	Section	Township	Range	Lot Idn	Feet from the	North/South line	Feet from the	East/West line	County
E	15	23N	9W		1687	NORTH	259	WEST	SAN JUAN

¹² Dedicated Acres 440.00	SW/4 NW/4, N/2 SW/4 SE/4 SW/4, SE/4 SE/4 - Section 15 N/2 NE/4, SE/4 NE/4 - Section 22 SW/4 NW/4, N/2 SW/4 - Section 23	¹³ Joint or Infill	¹⁴ Consolidation Code	¹⁵ Order No. R-14051 - 12,807.24 Acres
--	--	-------------------------------	----------------------------------	---

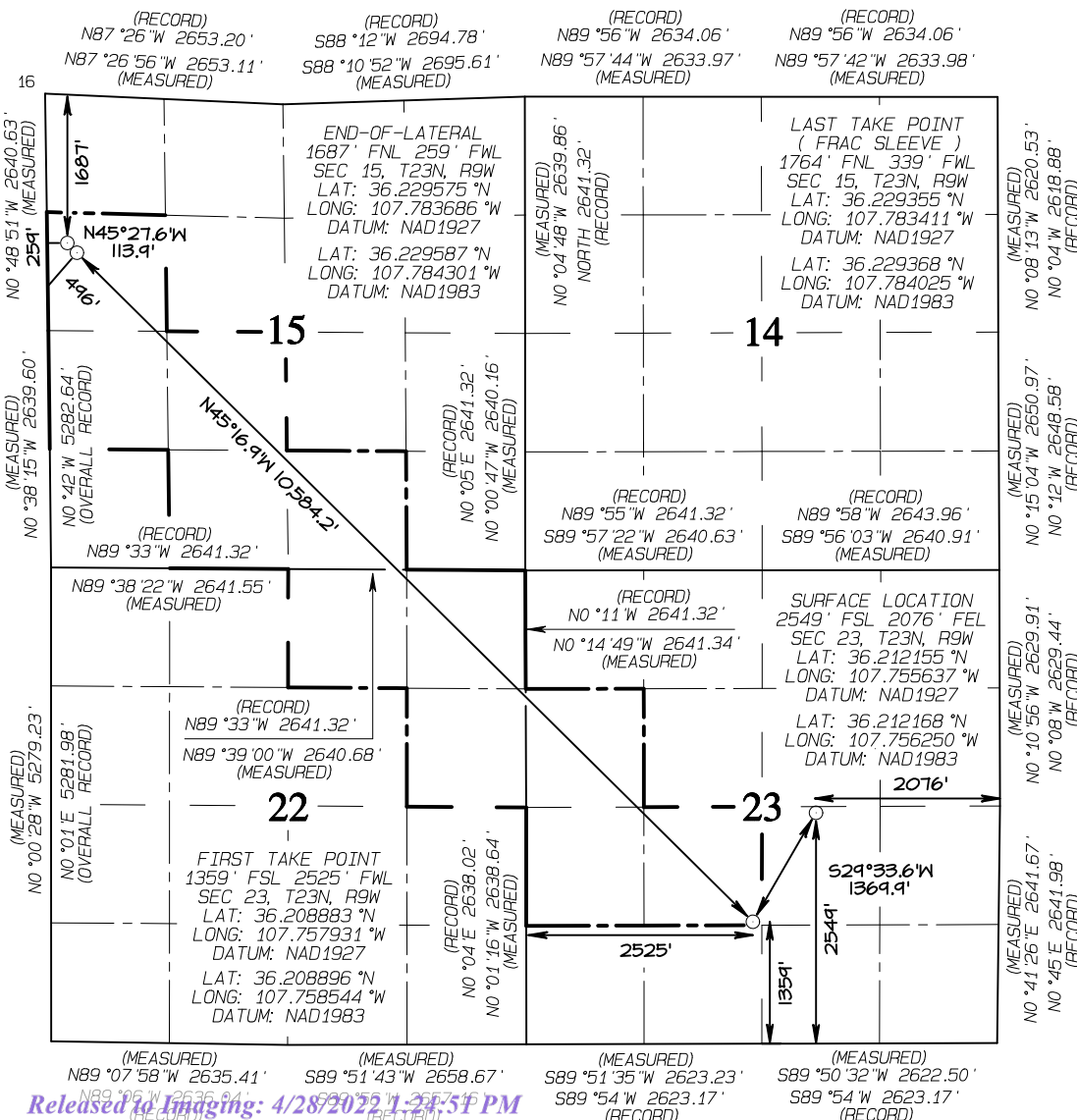
NO ALLOWABLE WILL BE ASSIGNED
TO THIS COMPLETION UNTIL ALL
INTERESTS HAVE BEEN CONSOLIDATED
OR A NON-STANDARD UNIT HAS
BEEN APPROVED BY THE DIVISION¹⁷ OPERATOR CERTIFICATION

I hereby certify that the information contained herein is true and complete to the best of my knowledge and belief, and that this organization either owns a working interest or unleased mineral interest in the land including the proposed bottom-hole location or has a right to drill this well at this location pursuant to a contract with an owner of such a mineral or working interest, or to a voluntary pooling agreement or a compulsory pooling order heretofore entered by the division.

Signature Heather Huntington Date 12/13/21

Printed Name

hhuntington@enduringresources.com

E-mail Address

¹⁸ SURVEYOR CERTIFICATION

I hereby certify that the well location shown on this plat was plotted from field notes of actual surveys made by me or under my supervision, and that the same is true and correct to the best of my belief.

Date Revised: DECEMBER 10, 2021
Survey Date: OCTOBER 19, 2015

Signature and Seal of Professional Surveyor



JASON C. EDWARDS

Certificate Number 15269

WELL NAME: W LYBROOK UNIT 724H**OBJECTIVE:** Drill, complete, and equip single lateral in the Mancos-Cms formation**API Number:** 30-045-38261**AFE Number:** DV03014**ER Well Number:** NM06440.01**State:** New Mexico**County:** San Juan**Surface Elev.:** 6,719 ft ASL (GL) 6,747 ft ASL (KB)**Surface Location:** 23-23N-09W Sec-Twn- Rng 2,549 ft FSL 2,076 ft FEL**BH Location:** 15-23N-09W Sec-Twn- Rng 1664 ft FNL 237 ft FWL**Driving Directions:** FROM THE INTERSECTION OF US HWY 550 & US HWY 64 IN BLOOMFIELD, NM:

South on US Hwy 550 for 38.3 miles to MM 113.4, Right (Southwest) on CR #7890 for 0.8 miles to fork, Left (South) remaining on CR #7890 for 1.3 miles to 4-way intersection, Left (Southeast) remaining on CR #7890 for 0.6 miles to fork, Right (Southwest) on CR #7890 for 0.5 miles to fork, Right (West) exiting CR #7890 for 0.6 miles to fork, Right (Northwest) for 0.6 mile to W Lybrook Unit 720H Pad

QUICK REFERENCE	
Sur TD (MD)	350 ft
Int TD (MD)	2,758 ft
KOP (MD)	3,897 ft
KOP (TVD)	3,574 ft
Target (TVD)	4,274 ft
Curve BUR	10 °/100 ft
POE (MD)	5,049 ft
TD (MD)	15,376 ft
Lat Len (ft)	10,327 ft

WELL CONSTRUCTION SUMMARY:

	Hole (in)	TD MD (ft)	Csg (in)	Csg (lb/ft)	Csg (grade)	Csg (conn)	Csg Top (ft)	Csg Bot (ft)
Surface	17.500	350	13.375	54.5	J-55	BTC	0	350
Intermediate	12.250	2,758	9.625	36.0	J-55	LTC	0	2,758
Production	8.500	15,376	5.500	17.0	P-110	LTC	0	15,376

CEMENT PROPERTIES SUMMARY:

	Type	Wt (ppg)	Yd (cuft/sk)	Wtr (gal/sk)	Hole Cap. (cuft/ft)	% Excess	TOC (ft MD)	Total (sx)
Surface	TYPE III	14.6	1.39	6.686	0.6946	100%	0	350
Inter. (Lead)	III:POZ Blend	12.5	2.13	12.05	0.3627	70%	0	537
Inter. (Tail)	Type III	14.6	1.38	6.64	0.3132	20%	2,258	136
Prod. (Lead)	Type III	12.3	2.260	12.8	0.2691	65%	0	586
Prod. (Tail)	G:POZ blend	13.3	1.550	7.7	0.2291	10%	4,299	1,801

COMPLETION / PRODUCTION SUMMARY:**Frac:** 44 plug-and-perf stages with 310,000 bbls slickwater fluid and 12,000,000 lbs of proppant (estimated)**Flowback:** Flow back through production tubing as pressures allow**Production:** Produce through production tubing via gas-lift into permanent production and storage facilities

Tops	TVD (ft KB)	MD (ft KB)
Ojo Alamo	352	352
Kirtland	452	452
Fruitland	647	647
Pictured Cliffs	1,032	1,032
Lewis	1,152	1,152
Chacra	1,417	1,420
Cliff House	2,481	2,616
Menefee	2,500	2,639
Point Lookout	3,444	3,745
Mancos	3,596	3,922
Gallup (MNCS_A)	3,926	4,299
MNCS_B	4,024	4,424
MNCS_C	4,117	4,564
MNCS_Cms	4,259	4,900
P.O.E. TARGET	4,274	5,049
PROJECTED TD	4,326	15,376

Form 3160-5
(June 2015)UNITED STATES
DEPARTMENT OF THE INTERIOR
BUREAU OF LAND MANAGEMENTFORM APPROVED
OMB No. 1004-0137
Expires: January 31, 2018**SUNDRY NOTICES AND REPORTS ON WELLS**
Do not use this form for proposals to drill or to re-enter an abandoned well. Use Form 3160-3 (APD) for such proposals.

5. Lease Serial No.

N0-G-1312-1857

6. If Indian, Allottee or Tribe Name

SUBMIT IN TRIPLICATE - Other instructions on page 2

1. Type of Well

☒ Oil Well☐ Gas Well☐ Other

7. If Unit of CA/Agreement, Name and/or No.

NMNM135216A

8. Well Name and No.

W Lybrook Unit 724H

2. Name of Operator

Enduring Resources IV LLC

9. API Well No.

30-045-38261

3a. Address

200 Energy Court Farmington NM 87401

3b. Phone No. (include area code)

505-636-9743

10. Field and Pool or Exploratory Area

Lybrook Mancos W

4. Location of Well (Footage, Sec., T., R., M., or Survey Description)

SHL: 2549' FSL & 2076' FEL, Sec 23 T23N, R9W**BHL: 1757' FNL & 330' FWL, Sec 15 T23N, R9W**

11. Country or Parish, State

San Juan, NM

12. CHECK THE APPROPRIATE BOX(ES) TO INDICATE NATURE OF NOTICE, REPORT OR OTHER DATA

TYPE OF SUBMISSION	TYPE OF ACTION			
<input type="checkbox"/> Notice of Intent	<input type="checkbox"/> Acidize	<input type="checkbox"/> Deepen	<input type="checkbox"/> Production (Start/Resume)	<input type="checkbox"/> Water Shut Off
<input checked="" type="checkbox"/> Subsequent Report	<input type="checkbox"/> Alter Casing	<input type="checkbox"/> Hydraulic Fracturing	<input type="checkbox"/> Reclamation	<input type="checkbox"/> Well Integrity
<input type="checkbox"/> Final Abandonment Notice	<input type="checkbox"/> Casing Repair	<input type="checkbox"/> New Construction	<input type="checkbox"/> Recomplete	<input checked="" type="checkbox"/> Other Completion
	<input type="checkbox"/> Change Plans	<input type="checkbox"/> Plug and Abandon	<input type="checkbox"/> Temporarily Abandon	
	<input type="checkbox"/> Convert to Injection	<input type="checkbox"/> Plug Back	<input type="checkbox"/> Water Disposal	

13. Describe Proposed or Completed Operation: Clearly state all pertinent details, including estimated starting date of any proposed work and approximate duration thereof. If the proposal is to deepen directionally or recomple horizontally, give subsurface locations and measured and true vertical depths of all pertinent markers and zones. Attach the Bond under which the work will be performed or provide the Bond No. on file with BLM/BIA. Required subsequent reports must be filed within 30 days following completion of the involved operations. If the operation results in a multiple completion or recomple in a new interval, a Form 3160-4 must be filed once testing has been completed. Final Abandonment Notices must be filed only after all requirements, including reclamation, have been completed and the operator has determined that the site is ready for final inspection.)

12/11/21 thru 12/14/21- Pre frac site set up, MIRU, Pressure test**12/15/21 thru 1/11/22-** 24 hour Frac Ops, 44 total stages 4837'-15229', total holes 1232. Perfed w 0.42" holes with SFT-NE45B, FRP-48H, CSA-2400, Bardac 2250M, SCI-611W, SOUR-N8R & 16,152,990 total proppant.**2/5/22 thru 2/9/2022 -** Drill out Ops**2/28/2022 -** Land Tubing

14. I hereby certify that the foregoing is true and correct. Name (Printed/Typed)

Kayla White

Title: Associate Consultant, Environmental Engineer

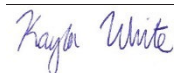

Date: 4/1/2022

THE SPACE FOR FEDERAL OR STATE OFFICE USE

Approved by

Title

Date

Conditions of approval, if any, are attached. Approval of this notice does not warrant or certify that the applicant holds legal or equitable title to those rights in the subject lease which would entitle the applicant to conduct operations thereon.

Office

Title 18 U.S.C Section 1001 and Title 43 U.S.C Section 1212, make it a crime for any person knowingly and willfully to make to any department or agency of the United States any false, fictitious or fraudulent statements or representations as to any matter within its jurisdiction.

DEPARTMENT OF THE INTERIOR
BUREAU OF LAND MANAGEMENT

WELL COMPLETION OR RECOMPLETION REPORT AND LOG

FORM APPROVED

OMB NO. 1004-

0137

Expires: January 31, 2018

5. Lease Serial No.

N0-G-1312-1857

1a. Type of Well ☒ Oil Well ☐ Well ☐ Dry ☐ Other
b. Type of Completion ☒ New Well ☐ Work Over ☐ Deepen ☐ Plug Back ☐ Diff. Zones ☐ Hydraulic Fracturing
☐ Other: _____

6. If Indian, Allottee or Tribe Name

7. Unit or CA Agreement Name and No.

NMNM135216A

2. Name of Operator

Enduring Resources IV LLC

8. Lease Name and Well No.

W Lybrook Unit 724H

3. Address

200 Energy Court Farmington NM 87402

3a. Phone No. (Include area code)

505-636-9743

9. API Well No.

30-045-38261

4. Location of Well (Report location clearly and in accordance with Federal requirements) *

At surface

SHL: 2549' FSL & 2076' FEL, Sec 23 T23N, R9W

BHL: 1757' FNL & 330' FWL, Sec 15 T23N, R9W

10. Field and Pool or Exploratory

Lybrook Mancos W

11. Sec., T., R., M., on Block and

Survey or Area
Sec 23 T23N R9W

12. County or Parish

San Juan

13. State

NM

At top prod. interval reported below At total depth

14. Date Spudded

8/10/2021

15. Date T.D. Reached

12/8/2021

16. Date Completed 3/9/2022

☐ D & A

☒ Ready to Prod.

17. Elevations (DF, RKB, RT, GL)*

6719' KB

18. Total Depth: **15238' MD**

4324' TVD

19. Plug Back T.D.: **15229' MD**

4324' TVD

20. Depth Bridge Plug Set:

MD

TVD

21. Type Electric & Other Mechanical Logs Run (Submit copy of each)

22. Was well cored?

☒ No

☐ Yes (Submit analysis)

Was DST run?

☒ No

☐ Yes (Submit report)

Directional Survey?

☐ No

☒ Yes (Submit copy)

Form 3160-4

(June 2015)

UNITED STATES

23. Casing and Liner Record (Report all strings set in well)

Hole Size	Size/Grade	Wt. (#ft.)	Top (MD)	Bottom (MD)	Stage Cementer Depth	No. of Sks. & Type of Cement	Slurry Vol. (BBL)	Cement Top*	Amount Pulled
17-1/2"	13-3/8", J-55	54.5	0	361' MD		350	86.6	surface	
12-1/4"	9-5/8", J-55	36	0	2796' MD		673	233	surface	
8-1/2"	5-1/2", P-110	17	0	15238' MD		2350	734	surface	

24. Tubing Record

Size	Dept Set (MD)	Packer Dept (MD)	Size	Depth Set (MD)	Packer Depth (MD)	Size	Depth Set (MD)	Packer Depth (MD)
2-7/8", 6.5#, L-80	4668'	4594'						

25. Producing Intervals

Formation	Top	Bottom	Perforated Interval	Size	No. Holes	Perf. Status
Mancos Silt	4164' TVD	4294' TVD	4837' - 15229' MD	.42	1232	

26. Perforation Record

27. Acid, Fracture, Treatment, Cement Squeeze, Post hydraulic fracturing chemical disclosures on FracFocus.org

Depth Interval	Amount, Type of Material and Date of Chemical Disclosure upload on FracFocus.org
4837' - 15229' MD	44 total stages, total holes 1232. Perfed w 0.42" holes with SFT-NE45B, FRP-48H, CSA-2400, Bardac 2250M, SCI-611W, SOUR-N8R & 16,152,990 total proppant.

28. Production - Interval A

Date First Produced	Test Date	Hours Tested	Test Production	Oil BBL	Gas MCF	Water BBL	Oil Gravity Corr. API.	Gas Gravity	Production Method
3/9/2022	3/13/2022	24 hr	➡	334	544	486			Flowing
Choke Size	Tbg. Press.	Csg. Press.	24 Hr. Rate	Oil BBL	Gas MCF	Water BBL	Gas/Oil Ratio	Well Status	
64/64"	286	1069	➡					Producing	

28a. Production - Interval B

Date First Produced	Test Date	Hours Tested	Test Production	Oil BBL	Gas MCF	Water BBL	Oil Gravity Corr. API.	Gas Gravity	Production Method
			➡						

Choke Size	Tbg. Press. Flwg.	Csg. Press.	24 Hr. Rate →	Oil BBL	Gas MCF	Water BBL	Gas/Oil Ratio	Well Status
------------	-------------------	-------------	------------------	---------	---------	-----------	---------------	-------------

*(See instructions and spaces for additional data on page 2)

28b. Production - Interval C

Date First Produced	Test Date	Hours Tested	Test Production →	Oil BBL	Gas MCF	Water BBL	Oil Gravity Corr. API.	Gas Gravity	Production Method
---------------------	-----------	--------------	----------------------	---------	---------	-----------	------------------------	-------------	-------------------

Choke Size	Tbg. Press. Flwg. SI	Csg. Press.	24 Hr. Rate →	Oil BBL	Gas MCF	Water BBL	Gas/Oil Ratio	Well Status
------------	----------------------	-------------	------------------	---------	---------	-----------	---------------	-------------

28c. Production - Interval D

Date First Produced	Test Date	Hours Tested	Test Production →	Oil BBL	Gas MCF	Water BBL	Oil Gravity Corr. API.	Gas Gravity	Production Method
---------------------	-----------	--------------	----------------------	---------	---------	-----------	------------------------	-------------	-------------------

Choke Size	Tbg. Press. Flwg. SI	Csg. Press.	24 Hr. Rate →	Oil BBL	Gas MCF	Water BBL	Gas/Oil Ratio	Well Status
------------	----------------------	-------------	------------------	---------	---------	-----------	---------------	-------------

28. Disposition of Gas (Solid, used for fuel, vented, etc.)

30. Summary of Porous Zones (Include Aquifers):

Show all important zones of porosity and contents thereof: Cored intervals and all drill-stem tests, including depth interval tested, cushion used, time tool open, fl and shut-in pressures and recoveries.

31. Formation (Log) Markers

Formation	Top	Bottom	Descriptions, Contents, etc.	Name	Top Meas. Depth
OJAM	352				
KRLD	452				
FRLD	647				
PCCF	1032				
CLFH	2482				
MENF	2502				
PNLK	3449				
MNCS	3604				
Mancos_Silt	4164				

32. Additional remarks (include plugging procedure).

33. Indicate which items have been attached by placing a check in the appropriate boxes:

- ☐ Electrical/Mechanical Logs (1 full set req'd.)
 ☐ Geologic Report
 ☐ DST Report
 ☒ Directional Survey
- ☐ Sundry Notice for plugging and cement verification
 ☐ Core Analysis
 ☐ Other:

34. I hereby certify that the foregoing and attached information is complete and correct as determined from all available records (see attached instructions) *

Name (please print) Kayla White

Title Assistant Consultant, Environmental Engineer

Signature Kayla White

Date: 4/1/2022

District I

1625 N. French Dr., Hobbs, NM 88240
Phone:(575) 393-6161 Fax:(575) 393-0720

District II

811 S. First St., Artesia, NM 88210
Phone:(575) 748-1283 Fax:(575) 748-9720

District III

1000 Rio Brazos Rd., Aztec, NM 87410
Phone:(505) 334-6178 Fax:(505) 334-6170

District IV

1220 S. St Francis Dr., Santa Fe, NM 87505
Phone:(505) 476-3470 Fax:(505) 476-3462

State of New Mexico
Energy, Minerals and Natural Resources
Oil Conservation Division
1220 S. St Francis Dr.
Santa Fe, NM 87505

ACKNOWLEDGMENTS

Action 100908

ACKNOWLEDGMENTS

Operator: ENDURING RESOURCES, LLC 6300 S Syracuse Way, Suite 525 Centennial, CO 80111	OGRID: 372286
	Action Number: 100908
	Action Type: [C-104] Tight Hole Completion Packet (C-104CT)

ACKNOWLEDGMENTS

<input checked="" type="checkbox"/>	I hereby certify that the required Water Use Report has been, or will be, submitted for this wells completion.
<input checked="" type="checkbox"/>	I hereby certify that the required FracFocus disclosure has been, or will be, submitted for this wells completion.

District I
1625 N. French Dr., Hobbs, NM 88240
Phone:(575) 393-6161 Fax:(575) 393-0720
District II
811 S. First St., Artesia, NM 88210
Phone:(575) 748-1283 Fax:(575) 748-9720
District III
1000 Rio Brazos Rd., Aztec, NM 87410
Phone:(505) 334-6178 Fax:(505) 334-6170
District IV
1220 S. St Francis Dr., Santa Fe, NM 87505
Phone:(505) 476-3470 Fax:(505) 476-3462

State of New Mexico
Energy, Minerals and Natural Resources
Oil Conservation Division
1220 S. St Francis Dr.
Santa Fe, NM 87505

CONDITIONS

Action 100908

CONDITIONS

Operator: ENDURING RESOURCES, LLC 6300 S Syracuse Way, Suite 525 Centennial, CO 80111	OGRID: 372286
	Action Number: 100908
	Action Type: [C-104] Tight Hole Completion Packet (C-104CT)

CONDITIONS

Created By	Condition	Condition Date
plmartinez	File 3160-4 Completion Report and 3160-5 Completion Sundry within 10 days to NMOCD after BLM approval.	4/28/2022