

U.S. Department of the Interior  
BUREAU OF LAND MANAGEMENT

<b>Well Name:</b> RED HILLS WEST UNIT	<b>Well Location:</b> T26S / R32E / SEC 9 / SESW /	<b>County or Parish/State:</b> LEA / NM
<b>Well Number:</b> 006H	<b>Type of Well:</b> OIL WELL	<b>Allottee or Tribe Name:</b>
<b>Lease Number:</b> NMNM128928	<b>Unit or CA Name:</b> INITIAL BONE SPRGS PA A	<b>Unit or CA Number:</b> NMNM125386A
<b>US Well Number:</b> 300254060500S1	<b>Well Status:</b> Producing Oil Well	<b>Operator:</b> MEWBOURNE OIL COMPANY

### Notice of Intent

**Sundry ID:** 2643215

**Type of Submission:** Notice of Intent

**Type of Action:** Other

**Date Sundry Submitted:** 11/05/2021

**Time Sundry Submitted:** 12:39

**Date proposed operation will begin:** 11/29/2021

**Procedure Description:** MOC would like to install 374.57' of buried 12" poly SWD pipeline with a working pressure of 250#. See attached for plats.

### Surface Disturbance

**Is any additional surface disturbance proposed?:** No

### NOI Attachments

#### Procedure Description

SLWMS\_RHWU\_6\_TO\_SOLARIS\_SWDL\_20211105123850.pdf

**Well Name:** RED HILLS WEST UNIT**Well Location:** T26S / R32E / SEC 9 /  
SESW /**County or Parish/State:** LEA /  
NM**Well Number:** 006H**Type of Well:** OIL WELL**Allottee or Tribe Name:****Lease Number:** NMNM128928**Unit or CA Name:** INITIAL BONE  
SPRGS PA A**Unit or CA Number:**  
NMNM125386A**US Well Number:** 300254060500S1**Well Status:** Producing Oil Well**Operator:** MEWBOURNE OIL  
COMPANY

### Conditions of Approval

#### Additional Reviews

COAs\_Buried\_Pipeline\_20211217075027.pdf

### Operator Certification

*I certify that the foregoing is true and correct. Title 18 U.S.C. Section 1001 and Title 43 U.S.C. Section 1212, make it a crime for any person knowingly and willfully to make to any department or agency of the United States any false, fictitious or fraudulent statements or representations as to any matter within its jurisdiction. Electronic submission of Sundry Notices through this system satisfies regulations requiring a submission of Form 3160-5 or a Sundry Notice.*

**Operator Electronic Signature:** BRADLEY BISHOP**Signed on:** NOV 05, 2021 12:39 PM**Name:** MEWBOURNE OIL COMPANY**Title:** Regulatory**Street Address:** PO Box 5270**City:** Hobbs**State:** NM**Phone:** (575) 393-5905**Email address:** bbishop@mewbourne.com

### Field Representative

**Representative Name:****Street Address:****City:****State:****Zip:****Phone:****Email address:**

### BLM Point of Contact

**BLM POC Name:** Cody Layton**BLM POC Title:** Assistant Field Manager Lands & Minerals**BLM POC Phone:** 5752345959**BLM POC Email Address:** clayton@blm.gov**Disposition:** Approved**Disposition Date:** 01/27/2022

MEWBOURNE OIL COMPANY  
SLWMS RHWU 6 TO SOLARIS SWDL  
SECTIONS 9 & 16, T26S, R32E,  
N. M. P. M., EDDY CO., NEW MEXICO

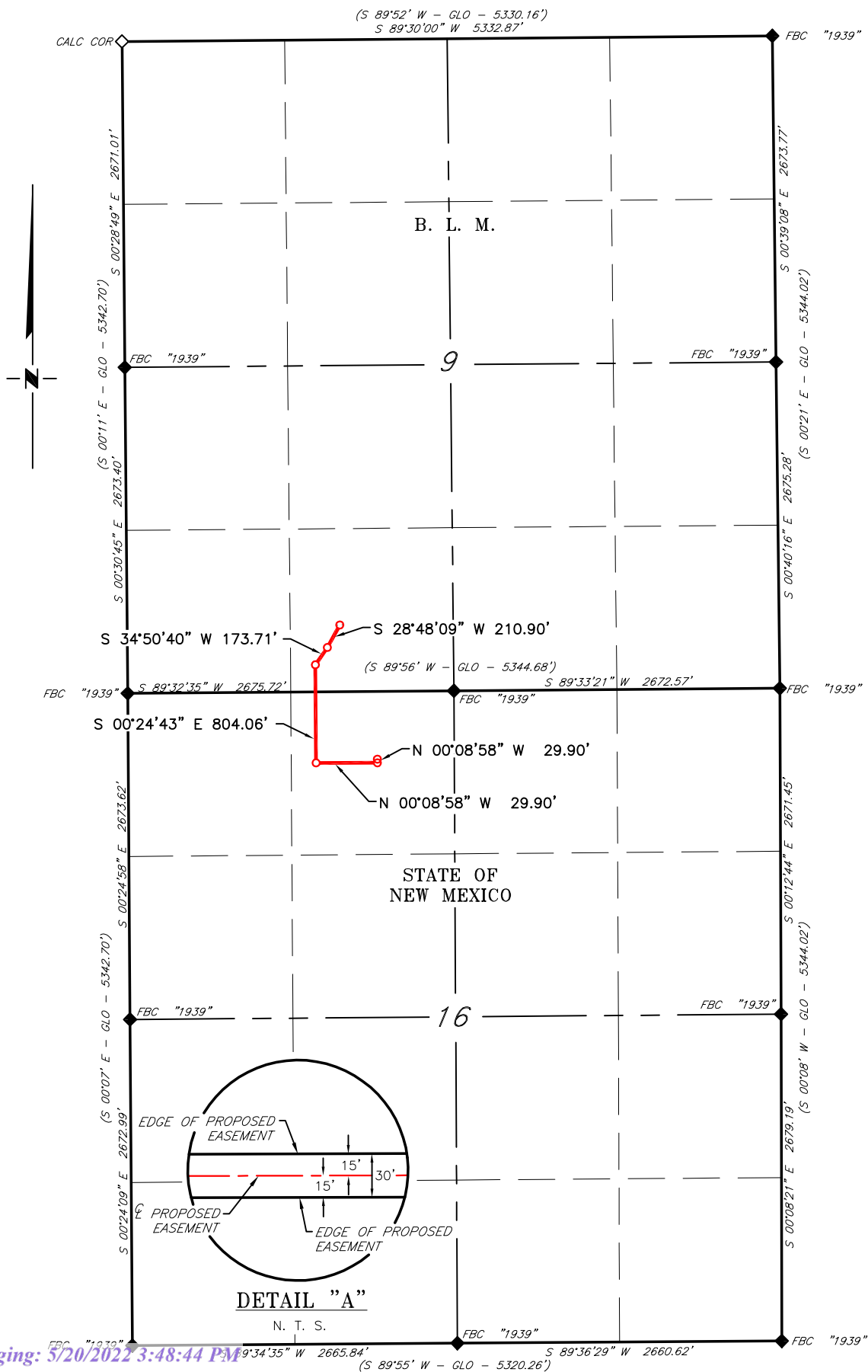

**MEWBOURNE OIL COMPANY  
SLWMS RHWU 6 TO SOLARIS SWDL  
SECTION 9, T26S, R32E  
N. M. P. M., EDDY COUNTY, NEW MEXICO**

(S 89°52' W - GLO - 5330.16')  
(S 89°30'00" W 5332.87')

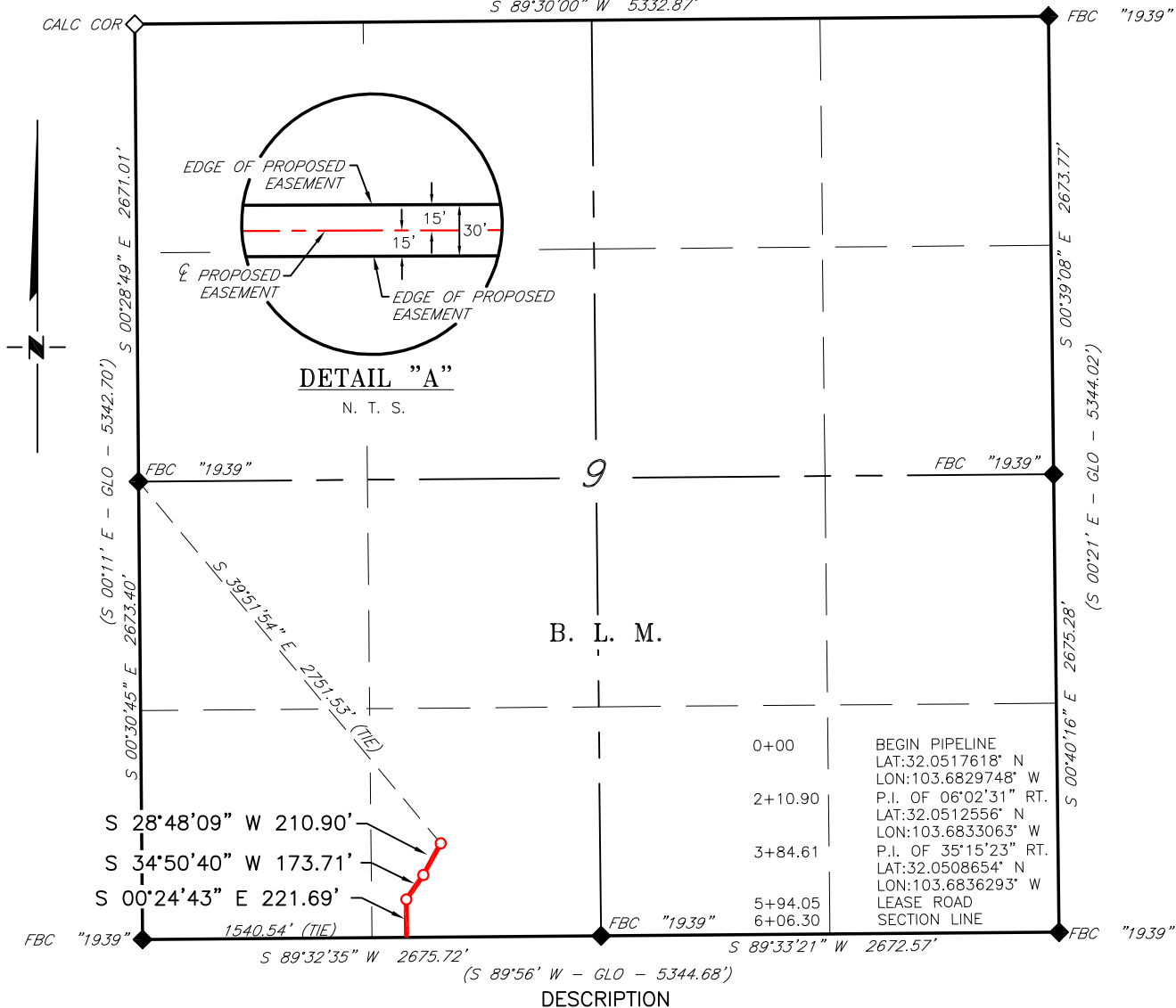

A strip of land 30 feet wide, being 606.30 feet or 36.745 rods in length, lying in Section 9, Township 26 South, Range 32 East, N. M. P. M., Eddy County, New Mexico, being 15 feet left and 15 feet right of the following described survey of a centerline across B. L. M. land:

BEGINNING at Engr. Sta. 0+00, a point in the Southwest quarter of Section 9, which bears, S 39°51'54" E, 2,751.53 feet from a brass cap, stamped "1939", found for the West quarter corner of Section 9;

Thence S 28°48'09" W 210.90 feet, to Engr. Sta. 2+10.90, a P.I. of 06°02'31" right;

Thence S 34°50'40" W 173.71 feet, to Engr. Sta. 3+84.61, a P.I. of 35°15'23" left;

Thence S 00°24'43" E 221.69 feet, to Engr. Sta. 6+06.30, a point on the South line of Section 9, which bears, N 89°32'35" E, 1,540.54 feet from a brass cap, stamped "1939", found for the Southwest corner of Section 9.

Said strip of land contains 0.418 acres, more or less, and is allocated by forties as follows:

SE 1/4 SW 1/4    606.30 Feet    36.745 Rods    0.418 Acres

SCALE: 1" = 1000'



**MEWBOURNE OIL COMPANY  
SLWMS RHWU 6 TO SOLARIS SWDL  
SECTION 16, T25S, R28E  
N. M. P. M., EDDY COUNTY, NEW MEXICO**

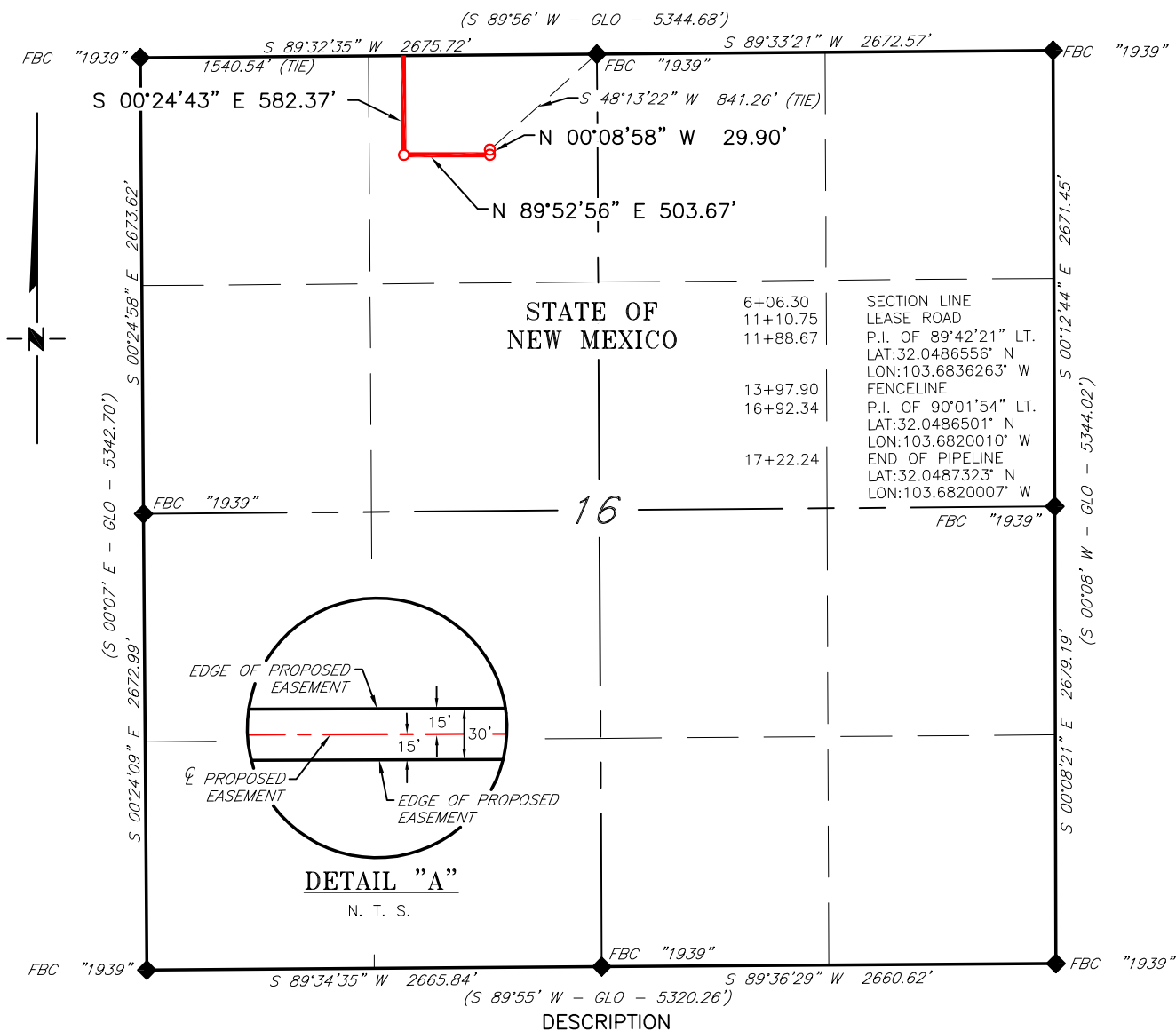

A strip of land 30 feet wide, being 1,115.94 feet or 67.633 rods in length, lying in Section 16, Township 26 South, Range 32 East, N. M. P. M., Eddy County, New Mexico, being 15 feet left and 15 feet right of the following described survey of a centerline across State of New Mexico land:

BEGINNING at Engr. Sta. 6+06.30, a point on the North line of Section 16, which bears, N 89°32'35" E, 1,540.54 feet from a brass cap, stamped "1939", found for the Northwest corner of Section 16;

Thence S 00°24'43" E 582.37 feet, to Engr. Sta. 11+88.67, a P.I. of 89°42'21" left;

Thence N 89°52'56" E 503.67 feet, to Engr. Sta. 16+92.34, a P.I. of 90°01'54" left;

Thence N 00°08'58" W 29.90 feet, to Engr. Sta. 17+22.24, the End of Survey, a point in the Northwest quarter of Section 16, which bears, S 48°13'22" W, 841.26 feet from a brass cap, stamped "1939", found for the North quarter corner of Section 16.

Said strip of land contains 0.768 acres, more or less, and is allocated by forties as follows:

NE 1/4 NW 1/4    1,115.94 Feet    67.633 Rods    0.768 Acres

SCALE: 1" = 1000'



**District I**  
1625 N. French Dr., Hobbs, NM 88240  
Phone:(575) 393-6161 Fax:(575) 393-0720  
**District II**  
811 S. First St., Artesia, NM 88210  
Phone:(575) 748-1283 Fax:(575) 748-9720  
**District III**  
1000 Rio Brazos Rd., Aztec, NM 87410  
Phone:(505) 334-6178 Fax:(505) 334-6170  
**District IV**  
1220 S. St Francis Dr., Santa Fe, NM 87505  
Phone:(505) 476-3470 Fax:(505) 476-3462

State of New Mexico  
Energy, Minerals and Natural Resources  
Oil Conservation Division  
1220 S. St Francis Dr.  
Santa Fe, NM 87505

CONDITIONS  
  
Action 92611

CONDITIONS

Operator: MEWBOURNE OIL CO P.O. Box 5270 Hobbs, NM 88241	OGRID: 14744
	Action Number: 92611
	Action Type: [C-103] NOI Change of Plans (C-103A)

CONDITIONS

Created By	Condition	Condition Date
pkautz	None	5/20/2022