

Submit 1 Copy To Appropriate District Office

District I - (575) 393-6161

1625 N. French Dr., Hobbs, NM 88240

District II - (575) 748-1283

811 S. First St., Artesia, NM 88210

District III - (505) 334-6178

1000 Rio Brazos Rd., Aztec, NM 87410

District IV - (505) 476-3460

1220 S. St. Francis Dr., Santa Fe, NM 87505

State of New Mexico
Energy, Minerals and Natural ResourcesOIL CONSERVATION DIVISION
1220 South St. Francis Dr.
Santa Fe, NM 87505

Form C-103

Revised July 18, 2013

WELL API NO. 30-025-26299
5. Indicate Type of Lease STATE <input checked="" type="checkbox"/> FEE <input type="checkbox"/>
6. State Oil & Gas Lease No. LG-5543-0003
7. Lease Name or Unit Agreement Name Lea YH State
8. Well Number #2
9. OGRID Number 265378
10. Pool name or Wildcat SWD; Queen

SUNDRY NOTICES AND REPORTS ON WELLS
(DO NOT USE THIS FORM FOR PROPOSALS TO DRILL OR TO DEEPEN OR PLUG BACK TO A DIFFERENT RESERVOIR. USE "APPLICATION FOR PERMIT" (FORM C-101) FOR SUCH PROPOSALS.)

1. Type of Well: Oil Well ☒ Gas Well ☐ Other ☐

2. Name of Operator

George A. Chase Jr. DBA; G and C Service

3. Address of Operator

P.O. Box 1618 Artesia, NM 88211-1618

4. Well Location

Unit Letter P : 657 feet from the S line and 661 feet from the E line
Section 25 Township 18S Range 34E NMPM County Lea

11. Elevation (Show whether DR, RKB, RT, GR, etc.)

3960.9' GR

12. Check Appropriate Box to Indicate Nature of Notice, Report or Other Data

NOTICE OF INTENTION TO:

PERFORM REMEDIAL WORK ☐ PLUG AND ABANDON ☐TEMPORARILY ABANDON ☐ CHANGE PLANS ☐PULL OR ALTER CASING ☐ MULTIPLE COMPL ☐DOWNHOLE COMMINGLE ☐CLOSED-LOOP SYSTEM ☐OTHER: ☐

SUBSEQUENT REPORT OF:

REMEDIAL WORK ☐ ALTERING CASING ☐COMMENCE DRILLING OPNS. ☐ P AND A ☒CASING/CEMENT JOB ☐ PNR ☐OTHER: ☐

13. Describe proposed or completed operations. (Clearly state all pertinent details, and give pertinent dates, including estimated date of starting any proposed work). SEE RULE 19.15.7.14 NMAC. For Multiple Completions: Attach wellbore diagram of proposed completion or recompletion.

07/28/21 MIRU plugging equipment. POH w/ rods and pump. 07/29/21 Dug out cellar, ND well head, NU BOP. POH w/ tbg. RIH w/ guage ring, tagged cmt @ 5056'. Set 5 1/2" CIBP @ 4690'. Circ hole w/ MLF. Pressure tested csg, held 500 PSI. Spotted 25 sx class C cmt @ 4690-4443'. 07/30/21 ND 8 5/8" well head, RU csg jacks, pulled stretch on csg, csg free @ 4360'. RU wireline & csg cutter, cut 5 1/2" csg @ 4360'. 08/02/21 RU csg jacks, pulled stretch on csg, csg free @ 2400'. Began POH w/ 5 1/2" csg. 08/03/21 Finished POH w/ csg, 87 jts total. Spotted 65 sx class C cmt @ 3530-3279'. WOC. Tagged plug @ 3200'. Spotted 65 sx class C cmt @ 2000-1749'. WOC. 08/04/21 Tagged plug @ 1761'. Perf'd @ 350'. Pressured up on perfs to 500 PSI ND BOP, NU 8 5/8" well head. Spotted 135 sx class C cmt @ 416' & circulated to surface. 08/09/21 Moved in backhoe and welder, Cut off well head, notified Kerry Fortner w/ OCD via text message of cmt at surface. Welded on "Above Ground Dry Hole Marker". Backfilled cellar, cut off deadmen, cleaned location, and moved off.

Spud Date:

Rig Release Date:

I hereby certify that the information above is true and complete to the best of my knowledge and belief.

SIGNATURE Greg Chase TITLE Op Admin DATE 8/16/2021
Type or print name Greg Chase E-mail address: Cheryc08@hotmail.com PHONE: 575-703-6604
For State Use Only

APPROVED BY: Kerry Fortner TITLE Compliance Officer A DATE 5/24/22
Conditions of Approval (if any):

George A. Chase Jr. DBA; G and C Service		Current	
Author:	Abby BCM		
Well Name	Lea "YH" State	Well No.	#2
Field/Pool	SWD; Queen	API #:	30-025-26299
County	Lea	Location:	Sec 25 T18S R34E
State	New Mexico		P; 657' FSL & 661' FEL
Spud Date	8/27/1979	GL:	3961'

Description	O.D.	Grade	Weight	Depth	Hole	Cmt Sx	TOC
Surface Csg	11 3/4	H40	42#	300	14 3/4	300	circ'd
Inter Csg	8 5/8	K55	24#	3,420	11	850	circ'd
Prod Csg	5 1/2	N80 & K55	17 & 15.5#	10,400	7 7/8	650	7410' TS

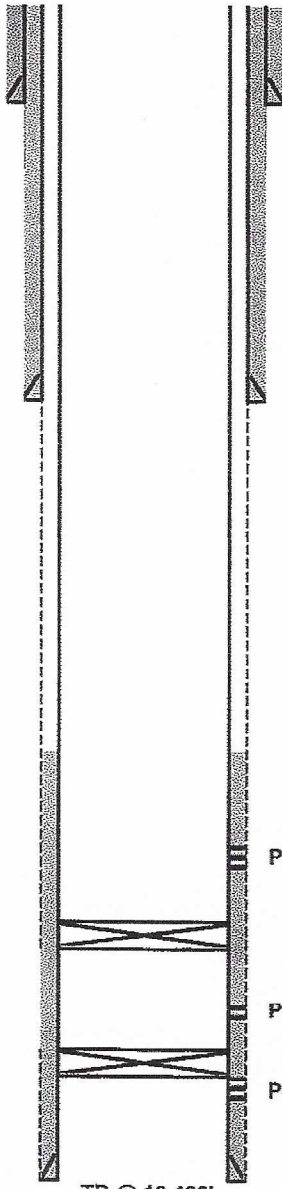

11 3/4 42# CSG @ 300

8 5/8 24# CSG @ 3,420

Perfs @ 4740-5004

CIBP set @ 5100' w/ 35' cmt plug
11/29/05 Sqz'd 300 sx cmt @ 6208-6290'. Drilled out cmt

Perfs @ 9125-9278

CIBP set @ 9250' w/ 35' cmt plug
Perfs @ 9257-9350'

5 1/2 17# & 15.50 CSG @ 10,400

TD @ 10,400'

Formation	Top
Del Sand	5948
Bone Springs	7675
1st B.S.	9099
2nd B.S.	9384
3rd B.S.	10206

32.71334
-103.507404

George A. Chase Jr. DBA; G and C Service		PLUGGED	
Author:	Abby BCM	Well No.	#2
Well Name	Lea "YH" State	API #:	30-025-26299
Field/Pool	SWD; Queen	Location:	Sec 25 T18S R34E
County	Lea		P; 657' FSL & 661' FEL
State	New Mexico	GL:	3961'
Spud Date	8/27/1979		

Description	O.D.	Grade	Weight	Depth	Hole	Cmt Sx	TOC
Surface Csg	11 3/4	H40	42#	300	14 3/4	300	circ'd
Inter Csg	8 5/8	K55	24#	3,420	11	850	circ'd
Prod Csg	5 1/2	N80 & K55	17 & 15.5#	10,400	7 7/8	650	7410' TS

Formation	Top
Del Sand	5948
Bone Springs	7675
1st B.S.	9099
2nd B.S.	9384
3rd B.S.	10206

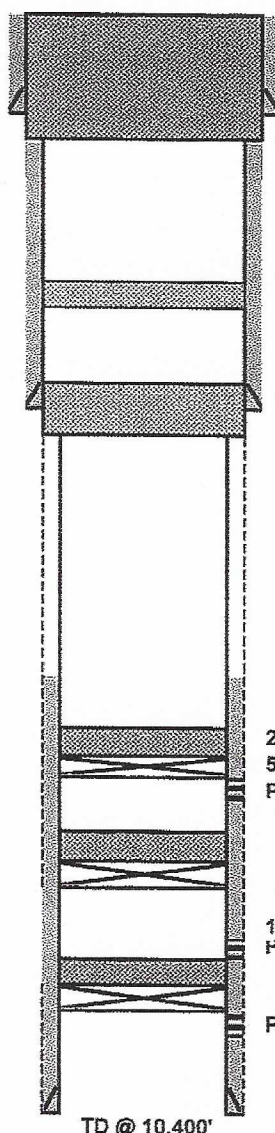

11 3/4 42# CSG @ 300

4. Perf'd @ 350'. Pressured up on perfs to 500 PSI. ND BOP, NU 8 5/8" well head. Spotted 135 sx class C cmt @ 416' & circulated to surface.

4. Spotted 65 sx class C cmt @ 2000-1749'. WOC & Tagged plug @ 1761'.

8 5/8 24# CSG @ 3,420

3. Cut csg @ 4360'. POH w/ 87 jts total. Spotted 65 sx class C cmt @ 3530-3279'. WOC. Tagged plug @ 3200'.

2. Set 5 1/2" CIBP @ 4690'. Circ hole w/ MLF. Pressure tested csg, held 500 PSI. Spotted 25 sx class C cmt @ 4690-4443'.
Perfs @ 4740-5004

CIBP set @ 5100' w/ 35' cmt plug
11/29/05 Sqz'd 300 sx cmt @ 6208-6290'. Drilled out cmt
1. RIH w/ guage ring, tagged cmt @ 5056'.
Perfs @ 9125-9278

CIBP set @ 9250' w/ 35' cmt plug
Perfs @ 9257-9350'

5 1/2 17# & 15.50 CSG @ 10,400

TD @ 10,400'

32.71334
-103.507404

District I
1625 N. French Dr., Hobbs, NM 88240
Phone:(575) 393-6161 Fax:(575) 393-0720
District II
811 S. First St., Artesia, NM 88210
Phone:(575) 748-1283 Fax:(575) 748-9720
District III
1000 Rio Brazos Rd., Aztec, NM 87410
Phone:(505) 334-6178 Fax:(505) 334-6170
District IV
1220 S. St Francis Dr., Santa Fe, NM 87505
Phone:(505) 476-3470 Fax:(505) 476-3462

State of New Mexico
Energy, Minerals and Natural Resources
Oil Conservation Division
1220 S. St Francis Dr.
Santa Fe, NM 87505

COMMENTS

Action 42225

COMMENTS

Operator: GEORGE A CHASE JR DBA G AND C SERVICE P.O. Box 1618 Artesia, NM 88211	OGRID: 265378
	Action Number: 42225
	Action Type: [C-103] Sub. Plugging (C-103P)

COMMENTS

Created By	Comment	Comment Date
plmartinez	DATA ENTRY PM	5/24/2022

District I

1625 N. French Dr., Hobbs, NM 88240
Phone:(575) 393-6161 Fax:(575) 393-0720

District II

811 S. First St., Artesia, NM 88210
Phone:(575) 748-1283 Fax:(575) 748-9720

District III

1000 Rio Brazos Rd., Aztec, NM 87410
Phone:(505) 334-6178 Fax:(505) 334-6170

District IV

1220 S. St Francis Dr., Santa Fe, NM 87505
Phone:(505) 476-3470 Fax:(505) 476-3462

State of New Mexico
Energy, Minerals and Natural Resources
Oil Conservation Division
1220 S. St Francis Dr.
Santa Fe, NM 87505

CONDITIONS

Action 42225

CONDITIONS

Operator: GEORGE A CHASE JR DBA G AND C SERVICE P.O. Box 1618 Artesia, NM 88211	OGRID: 265378
	Action Number: 42225
	Action Type: [C-103] Sub. Plugging (C-103P)

CONDITIONS

Created By	Condition	Condition Date
kfortner	Need C103Q and marker pics to release	5/24/2022