

Well Name: LOGAN 35 FEDERAL	Well Location: T17S / R27E / SEC 35 / SESE /	County or Parish/State: EDDY / NM
Well Number: 11	Type of Well: OIL WELL	Allottee or Tribe Name:
Lease Number: NMNM117806	Unit or CA Name:	Unit or CA Number:
US Well Number: 300153074900S1	Well Status: Producing Oil Well TA	Operator: REDWOOD OPERATING LLC

Accepted for record – NMOCD gc 5/2/2022

Subsequent Report

Sundry ID: 2666891

Type of Submission: Subsequent Report

Type of Action: Temporary Abandonment

Date Sundry Submitted: 04/13/2022

Time Sundry Submitted: 02:27

Date Operation Actually Began: 04/06/2022

Actual Procedure: 04/06/22 MIRU plugging equipment. POH w/ rods & pump. ND well head, NU BOP. POH w/ tbg. 04/07/22 Set 5 1/2" CIBP @ 2046'. Circ'd hole w/ Brine H2O. Pressure tested csg, held 500 PSI. Spot 25 sx class C cmt w/ 2% CACL 2046-1799'. Set packer @ 192'. Loaded well w/ 3 bbls of packer fluid. RU chart recorder. Pressured up to 500 PSI, held 30 mins, bled down well. Tagged plug @ 1788'. Circ'd hole w/ 80 bbls packer fluid. POH w/ tbg. 04/08/22 ND BOP, NU well head. Rigged down & moved off.

SR Attachments

Actual Procedure

Logan_35_Fed_11___BLM_20220413142615.pdf

Logan_35_Fed_11___Current_20220413142615.pdf

Logan_35_Fed_11___TA_20220413142615.pdf

RECEIVED
APR 21 2022
MAILROOM

Well Number: 11

Type of Well: OIL WELL

Allottee or Tribe Name:

Lease Number: NMNM117806

Unit or CA Name:

Unit or CA Number:

US Well Number: 300153074900S1

Well Status: Producing Oil Well

Operator: REDWOOD
OPERATING LLC**Operator Certification**

I certify that the foregoing is true and correct. Title 18 U.S.C. Section 1001 and Title 43 U.S.C. Section 1212, make it a crime for any person knowingly and willfully to make to any department or agency of the United States any false, fictitious or fraudulent statements or representations as to any matter within its jurisdiction. Electronic submission of Sundry Notices through this system satisfies regulations requiring a submission of Form 3160-5 or a Sundry Notice.

Operator Electronic Signature: DELILAH FLORES

Signed on: APR 13, 2022 02:27 PM

Name: REDWOOD OPERATING LLC

Title: Regulatory Technician 1

Street Address: 11344 LOVINGTON HWY

City: ARTESIA

State: NM

Phone: (575) 748-1288

Email address: DELILAH@MEC.COM

Field Representative

Representative Name:

Street Address:

City:

State:

Zip:

Phone:

Email address:

BLM Point of Contact

BLM POC Name: JAMES A AMOS

BLM POC Title: Acting Assistant Field Manager

BLM POC Phone: 5752345927

BLM POC Email Address: jamos@blm.gov

Disposition: Accepted

Disposition Date: 04/13/2022

Signature: James A. Amos

TA
Subsequent Report

OPERATOR NAME:	Redwood Operating, LLC
LEASE NO.:	NMLC057798
WELL NAME & NO.:	Logan 35 Federal #11
US WELL NUMBER:	30-015-30749
LOCATION:	Sec 35, T17S, R27E
COUNTY:	Eddy County, NM

04/06/22 MIRU plugging equipment. POH w/ rods & pump. ND well head, NU BOP. POH w/ tbg. 04/07/22 Set 5 1/2" CIBP @ 2046'. Circ'd hole w/ Brine H2O. Pressure tested csg, held 500 PSI. Spot 25 sx class C cmt w/ 2% CACL 2046-1799'. Set packer @ 192'. Loaded well w/ 3 bbls of packer fluid. RU chart recorder. Pressured up to 500 PSI, held 30 mins, bled down well. Tagged plug @ 1788'. Circ'd hole w/ 80 bbls packer fluid. POH w/ tbg. 04/08/22 ND BOP, NU well head. Rigged down & moved off.

Submitted 4/13/22
Sundry ID: 2666891

Redwood Operating		TA'd	
Author:	Abby @ BCM	Well No.	#11
Well Name	Logan 35 Federal	API #:	30-015-30749
Field/Pool	Red Lake (Q-G8-SA)	Location:	Sec 35, T17S, R27E
County	Eddy		
State	New Mexico		1310' FSL & 400' FEL
Spud Date	12/8/2000	GL:	3642

Description	O.D.	Grade	Weight	Depth	Hole	Cmt Sx	TOG
Surface Csg	8 5/8	J55	24#	1,142	11	500	0
Prod Csg	5 1/2	J55	15.5#	3,793	7 7/8	576	0

Formation	Top
Bowers	784
Queen	992
GRBG	1400
Premier	1692
San Andres	1733
Glorieta	3099
Yeso	3188

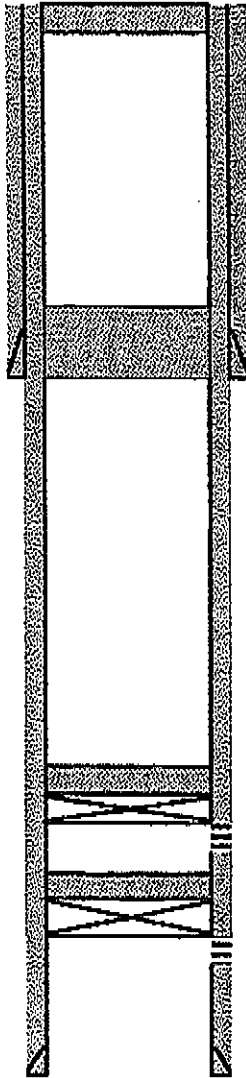

8 5/8 24# CSG @ 1,142
Hole Size: 11

1. Set 5 1/2" CIBP @ 2046'. Circ'd hole w/ Brine H2O. Pressure tested csg, held 500 PSI. Spot 25 sx class C cmt w/ 2% CACL 2046-1799'. WOC. Tagged plug @ 1788'.
Perfs @ 2096-3001

Perfs @ 3210-3520

5 1/2 15.5# CSG @ 3,793
Hole Size: 7 7/8

TDPB @ 3640
TD @ 3800

Redwood Operating		CURRENT	
Author:	Abby @ BCM	Well No.	#11
Well Name	Logan 35 Federal	API #:	30-015-30749
Field/Pool	Red Lake (Q-GB-SA)	Location:	Sec 35, T17S, R27E
County	Eddy		1310' FSL & 400' FEL
State	New Mexico	GL:	3642
Spud Date	12/8/2000		

Description	O.D.	Grade	Weight	Depth	Hole	Cmt Sx	TOC
Surface Csg	8 5/8	J55	24#	1,142	11	500	0
Prod Csg	5 1/2	J55	15.5#	3,793	7 7/8	575	0

Formation	Top
Bowers	784
Queen	992
GRBG	1400
Premier	1692
San Andres	1733
Glorieta	3099
Yeso	3188

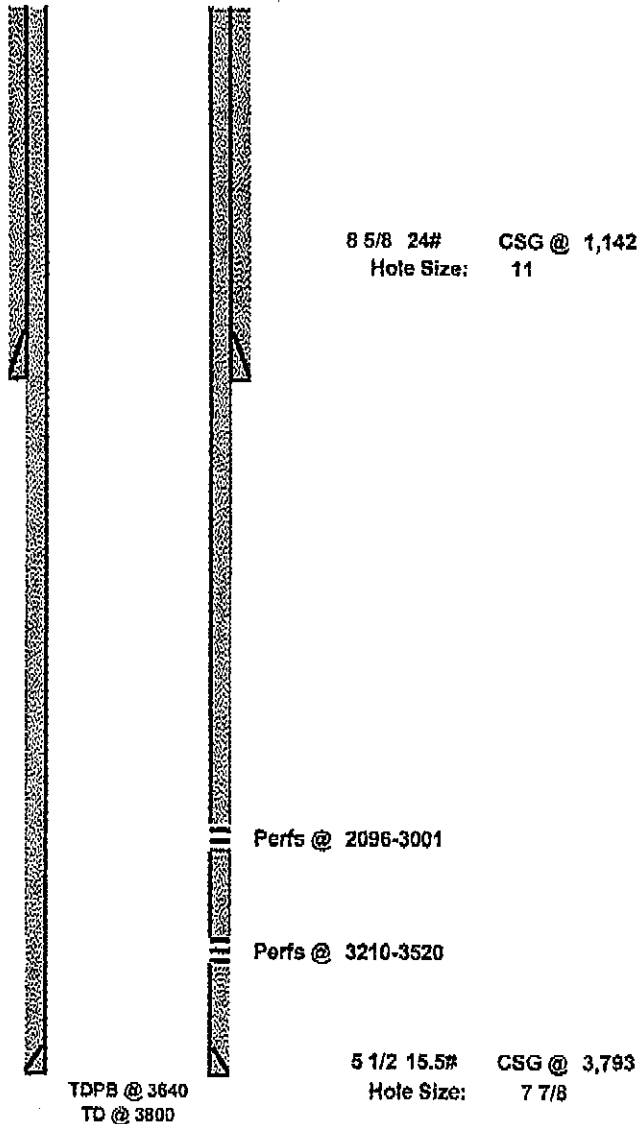

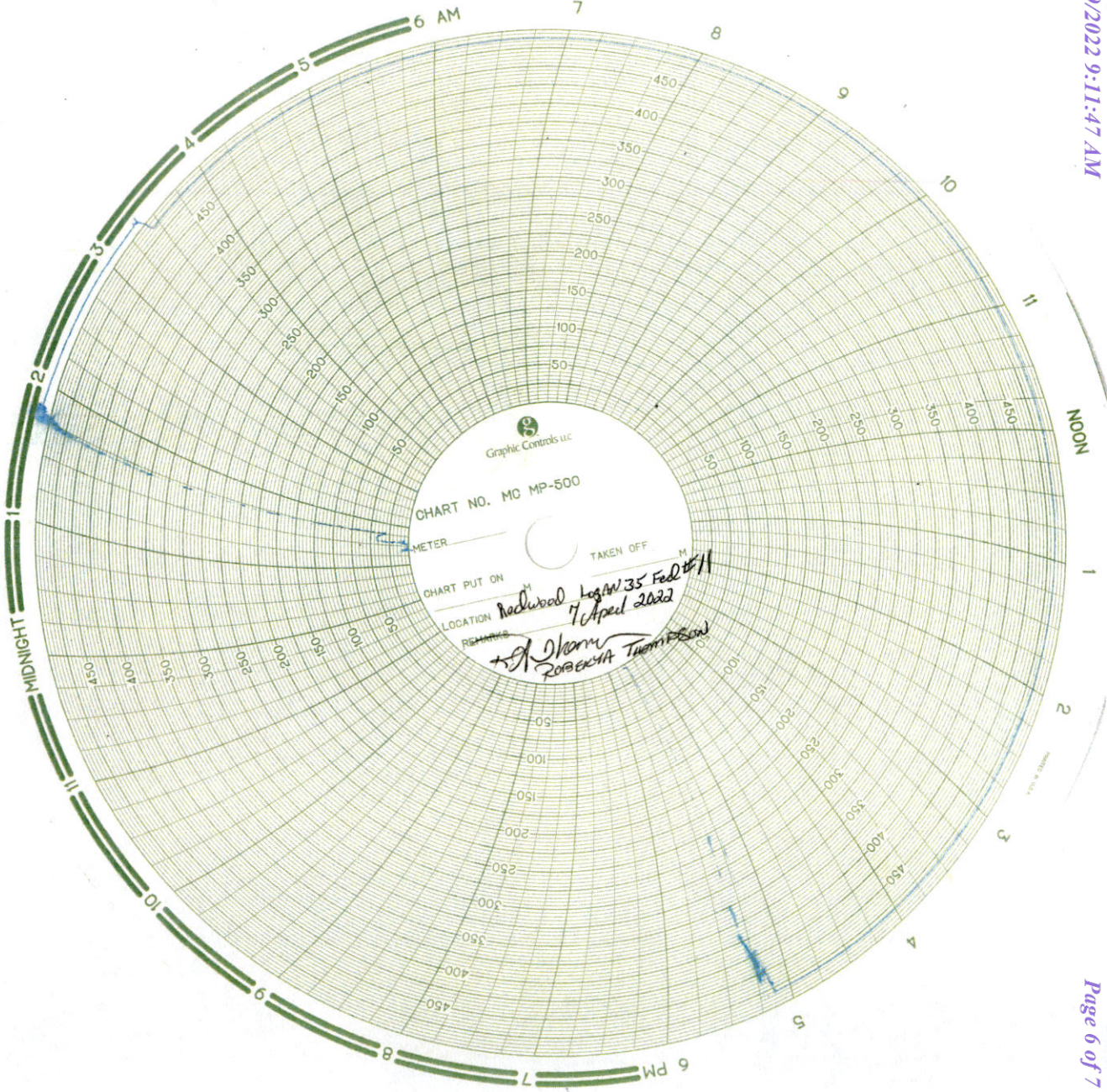

District I
1625 N. French Dr., Hobbs, NM 88240
Phone:(575) 393-6161 Fax:(575) 393-0720
District II
811 S. First St., Artesia, NM 88210
Phone:(575) 748-1283 Fax:(575) 748-9720
District III
1000 Rio Brazos Rd., Aztec, NM 87410
Phone:(505) 334-6178 Fax:(505) 334-6170
District IV
1220 S. St Francis Dr., Santa Fe, NM 87505
Phone:(505) 476-3470 Fax:(505) 476-3462

State of New Mexico
Energy, Minerals and Natural Resources
Oil Conservation Division
1220 S. St Francis Dr.
Santa Fe, NM 87505

CONDITIONS

Action 102725

CONDITIONS

Operator: Redwood Operating LLC PO Box 1370 Artesia, NM 88210	OGRID: 330211
	Action Number: 102725
	Action Type: [C-103] Sub. Temporary Abandonment (C-103U)

CONDITIONS

Created By	Condition	Condition Date
gcordero	None	5/2/2022