

Well Name: BOROS FED COM	Well Location: T26S / R31E / SEC 15 / NWNW / 32.0489434 / -103.7722868	County or Parish/State: EDDY / NM
Well Number: 225H	Type of Well: OIL WELL	Allottee or Tribe Name:
Lease Number: NMNM138865	Unit or CA Name:	Unit or CA Number:
US Well Number: 3001546797	Well Status: Approved Application for Permit to Drill	Operator: MATADOR PRODUCTION COMPANY

Notice of Intent

Sundry ID: 2648509

Type of Submission: Notice of Intent	Type of Action: Other
Date Sundry Submitted: 12/13/2021	Time Sundry Submitted: 01:57
Date proposed operation will begin: 03/14/2022	

Procedure Description: Matador requests a SHL change for the Boros Fed Com 225H from 430' FNL and 594' FWL of section 15- 26S-31E, to 400' FNL and 654' FWL of section 15-26S-31E. Please see attached for updated C102.

Surface Disturbance

Is any additional surface disturbance proposed?: No

NOI Attachments

Procedure Description

LO\_BOROS\_FED\_COM\_225H\_REV7\_S\_20211213135724.pdf

<b>Well Name:</b> BOROS FED COM	<b>Well Location:</b> T26S / R31E / SEC 15 / NWNW / 32.0489434 / -103.7722868	<b>County or Parish/State:</b> EDDY / NM
<b>Well Number:</b> 225H	<b>Type of Well:</b> OIL WELL	<b>Allottee or Tribe Name:</b>
<b>Lease Number:</b> NMNM138865	<b>Unit or CA Name:</b>	<b>Unit or CA Number:</b>
<b>US Well Number:</b> 3001546797	<b>Well Status:</b> Approved Application for Permit to Drill	<b>Operator:</b> MATADOR PRODUCTION COMPANY

Operator Certification

I certify that the foregoing is true and correct. Title 18 U.S.C. Section 1001 and Title 43 U.S.C. Section 1212, make it a crime for any person knowingly and willfully to make to any department or agency of the United States any false, fictitious or fraudulent statements or representations as to any matter within its jurisdiction. Electronic submission of Sundry Notices through this system satisfies regulations requiring a submission of Form 3160-5 or a Sundry Notice.

<b>Operator Electronic Signature:</b> CASSIE HAHN	<b>Signed on:</b> DEC 13, 2021 01:57 PM
<b>Name:</b> MATADOR PRODUCTION COMPANY	
<b>Title:</b> Landman	
<b>Street Address:</b> 5400 LBJ Freeway, Suite 1500	
<b>City:</b> Dallas	<b>State:</b> TX
<b>Phone:</b> (972) 371-5440	
<b>Email address:</b> chahn@matadorresources.com	

Field Representative

<b>Representative Name:</b>		
<b>Street Address:</b>		
<b>City:</b>	<b>State:</b>	<b>Zip:</b>
<b>Phone:</b>		
<b>Email address:</b>		

BLM Point of Contact

<b>BLM POC Name:</b> CHRISTOPHER WALLS	<b>BLM POC Title:</b> Petroleum Engineer
<b>BLM POC Phone:</b> 5752342234	<b>BLM POC Email Address:</b> cwalls@blm.gov
<b>Disposition:</b> Approved	<b>Disposition Date:</b> 02/09/2022
<b>Signature:</b> Chris Walls	

District I  
1625 N. French Dr., Hobbs, NM 88240  
Phone: (575) 393-6161 Fax: (575) 393-0720  
District II  
811 S. First St., Artesia, NM 88210  
Phone: (575) 748-1283 Fax: (575) 748-9720  
District III  
1000 Rio Brazos Road, Aztec, NM 87410  
Phone: (505) 334-6178 Fax: (505) 334-6170  
District IV  
1220 S. St. Francis Dr., Santa Fe, NM 87505  
Phone: (505) 476-3460 Fax: (505) 476-3462

State of New Mexico  
Energy, Minerals & Natural Resources  
Department  
OIL CONSERVATION DIVISION  
1220 South St. Francis Dr.  
Santa Fe, NM 87505

FORM C-102

Revised August 1, 2011

Submit one copy to appropriate

District Office

☐ AMENDED REPORT

## WELL LOCATION AND ACREAGE DEDICATION PLAT

<sup>1</sup> API Number	<sup>2</sup> Pool Code	<sup>3</sup> Pool Name
<sup>4</sup> Property Code	<sup>5</sup> Property Name <b>BOROS FED COM</b>	
<sup>7</sup> OGRID No.	<sup>8</sup> Operator Name <b>MATADOR PRODUCTION COMPANY</b>	<sup>6</sup> Well Number <b>225H</b>
		<sup>9</sup> Elevation <b>3232'</b>

<sup>10</sup>Surface Location

UL or lot no.	Section	Township	Range	Lot Idn	Feet from the	North/South line	Feet from the	East/West line	County
<b>D</b>	<b>15</b>	<b>26-S</b>	<b>31-E</b>	<b>-</b>	<b>400'</b>	<b>NORTH</b>	<b>654'</b>	<b>WEST</b>	<b>EDDY</b>

<sup>11</sup>Bottom Hole Location If Different From Surface

UL or lot no.	Section	Township	Range	Lot Idn	Feet from the	North/South line	Feet from the	East/West line	County
<b>M</b>	<b>22</b>	<b>26-S</b>	<b>31-E</b>	<b>-</b>	<b>240'</b>	<b>SOUTH</b>	<b>991'</b>	<b>WEST</b>	<b>EDDY</b>

<sup>12</sup> Dedicated Acres <b>640</b>	<sup>13</sup> Joint or Infill	<sup>14</sup> Consolidation Code	<sup>15</sup> Order No.
---	-------------------------------	----------------------------------	-------------------------

No allowable will be assigned to this completion until all interests have been consolidated or a non-standard unit has been approved by the division.

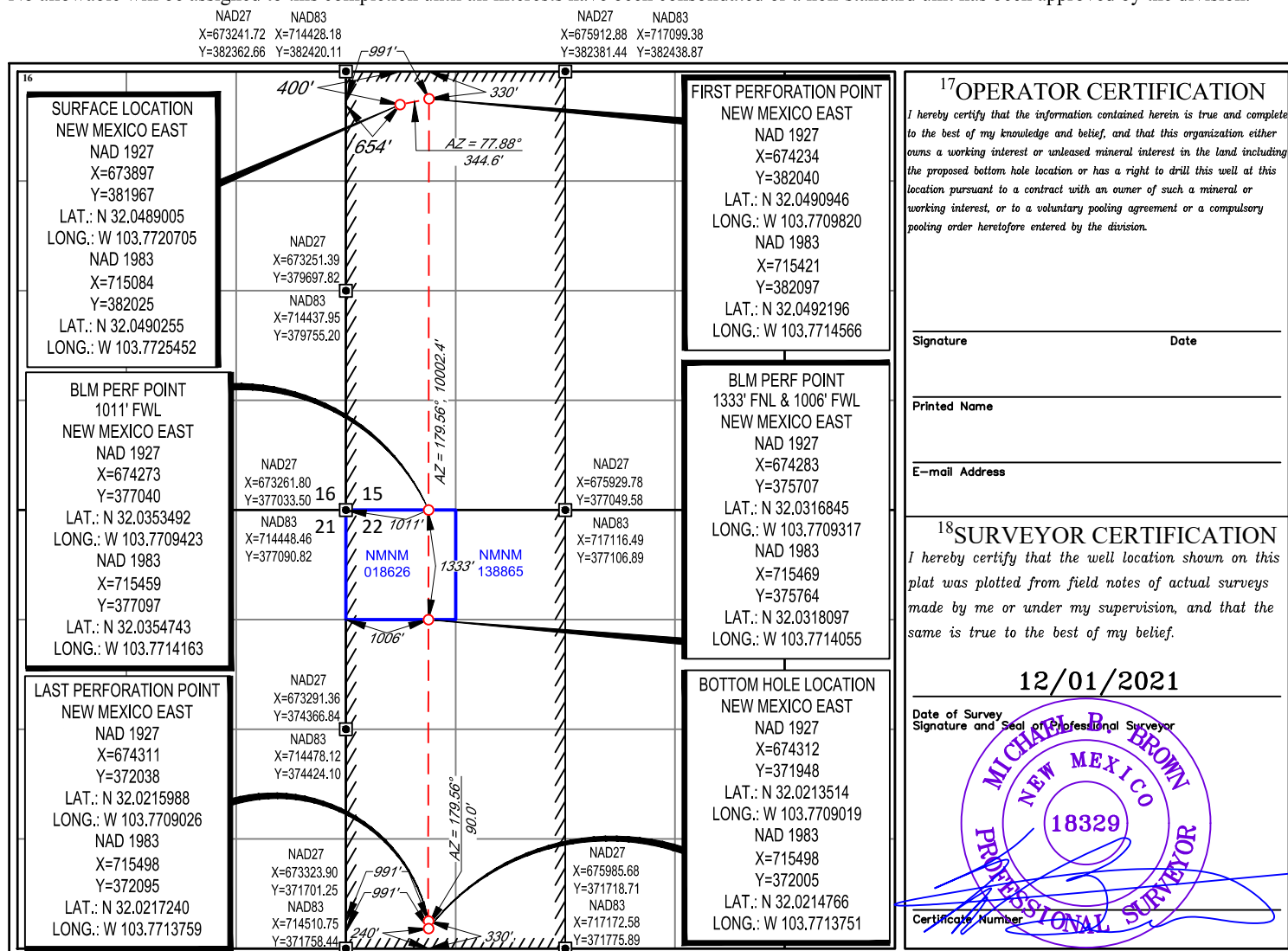

SCALE: 1" = 2000'

0' 1000' 2000'



SECTION 15, TOWNSHIP 26-S, RANGE 31-E, N.M.P.M.  
EDDY COUNTY, NEW MEXICO

FND. BRASS CAP,  
U.S. G.L.O. SUR.  
1940

2" IRON PIPE  
FOUND

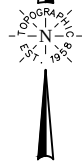

**SURFACE LOCATION  
NEW MEXICO EAST**  
NAD 1927  
X=673897  
Y=381967  
LAT.: N 32.0489005  
LONG.: W 103.7720705  
NAD 1983  
X=715084  
Y=382025  
LAT.: N 32.0490255  
LONG.: W 103.7725452

**FIRST PERFORATION POINT  
NEW MEXICO EAST**  
NAD 1927  
X=674234  
Y=382040  
LAT.: N 32.0490946  
LONG.: W 103.7709820  
NAD 1983  
X=715421  
Y=382097  
LAT.: N 32.0492196  
LONG.: W 103.7714566

**BLM PERF POINT  
1011' FWL  
NEW MEXICO EAST**  
NAD 1927  
X=674273  
Y=377040  
LAT.: N 32.0353492  
LONG.: W 103.7709423  
NAD 1983  
X=715459  
Y=377097  
LAT.: N 32.0354743  
LONG.: W 103.7714163

**LAST PERFORATION POINT  
NEW MEXICO EAST**  
NAD 1927  
X=674311  
Y=372038  
LAT.: N 32.0215988  
LONG.: W 103.7709026  
NAD 1983  
X=715498  
Y=372095  
LAT.: N 32.0217240  
LONG.: W 103.7713759

**BLM PERF POINT  
1333' FNL & 1006' FWL  
NEW MEXICO EAST**  
NAD 1927  
X=674283  
Y=375707  
LAT.: N 32.0316845  
LONG.: W 103.7709317  
NAD 1983  
X=715469  
Y=375764  
LAT.: N 32.0318097  
LONG.: W 103.7714055

**BOTTOM HOLE LOCATION  
NEW MEXICO EAST**  
NAD 1927  
X=674312  
Y=371948  
LAT.: N 32.0213514  
LONG.: W 103.7709019  
NAD 1983  
X=715498  
Y=372005  
LAT.: N 32.0214766  
LONG.: W 103.7713751

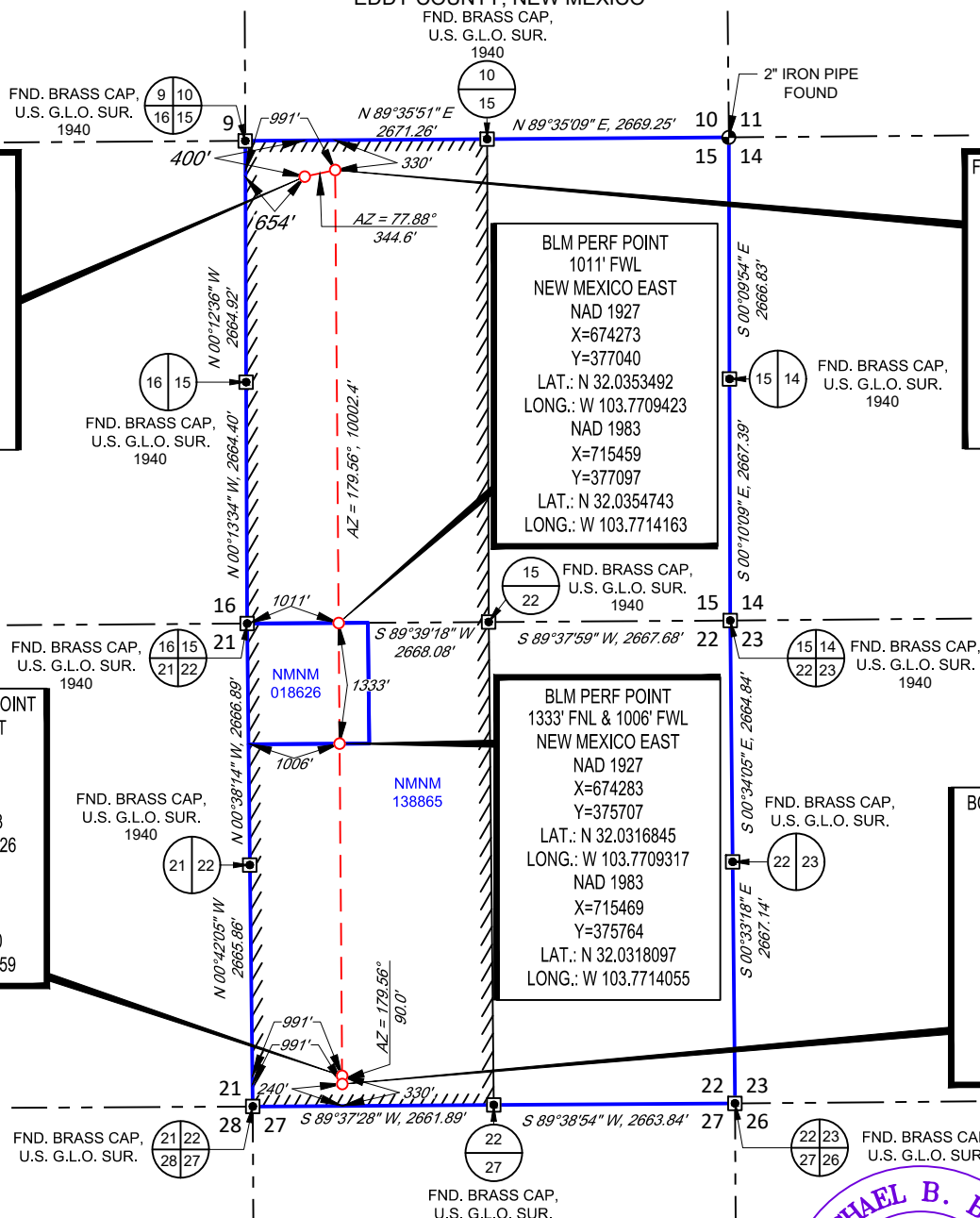

LEASE NAME & WELL NO.: BOROS FED COM 225H

SECTION 15 TWP 26-S RGE 31-E SURVEY N.M.P.M.

COUNTY EDDY STATE NM

DESCRIPTION 400' FNL & 654' FWL

**DISTANCE & DIRECTION**

FROM INT. OF NM128, & J-1/ORLA RD., GO SOUTH ON J-1/ORLA RD.  
±10.5 MILES, THENCE WEST (RIGHT) ON PIPELINE RD ±5.2 MILES,  
THENCE SOUTH (LEFT) ON PROPOSED RD. ±1.0 MILES, THENCE WEST  
(RIGHT) ON PROPOSED RD. ±2721 FEET, TO A POINT ±305 FEET  
NORTHEAST OF THE LOCATION.

ALL BEARINGS, DISTANCES, AND COORDINATE VALUES CONTAINED HEREON ARE GRID BASED UPON THE NEW MEXICO COORDINATE SYSTEM OF 1983, EAST ZONE, U.S. SURVEY FEET

THIS EASEMENT/SERVITUDE LOCATION SHOWN HEREON HAS BEEN SURVEYED ON THE GROUND UNDER MY SUPERVISION AND PREPARED ACCORDING TO THE EVIDENCE FOUND AT THE TIME OF SURVEY, AND DATA PROVIDED BY MATADOR PRODUCTION COMPANY. THIS CERTIFICATION IS MADE AND LIMITED TO THOSE PERSONS OR ENTITIES SHOWN ON THE FACE OF THIS PLAT AND IS NON-TRANSFERABLE. THIS SURVEY IS CERTIFIED FOR THIS TRANSACTION ONLY.

AS OF THE DATE OF SURVEY, ALL ABOVE GROUND APPURTENANCES WITHIN 300' OF THE STAKED LOCATION ARE SHOWN HEREON.



Michael Blake Brown, P.S. No. 18329  
December 02, 2021



**TOPOGRAPHIC**  
LOYALTY INNOVATION LEGACY

1400 EVERMAN PARKWAY, Ste. 146 • FT. WORTH, TEXAS 76140  
TELEPHONE: (817) 744-7512 • FAX (817) 744-7554  
2903 NORTH BIG SPRING • MIDLAND, TEXAS 79705  
TELEPHONE: (432) 682-1653 OR (800) 767-1653 • FAX (432) 682-1743  
WWW.TOPOGRAPHIC.COM



## LEGEND

--- SECTION LINE  
 --- PROPOSED ROAD  
 --- ARCH SURVEY

SECTION 15, TOWNSHIP 26-S, RANGE 31-E, N.M.P.M.  
 EDDY COUNTY, NEW MEXICO

DETAIL VIEW  
 SCALE: 1" = 100'

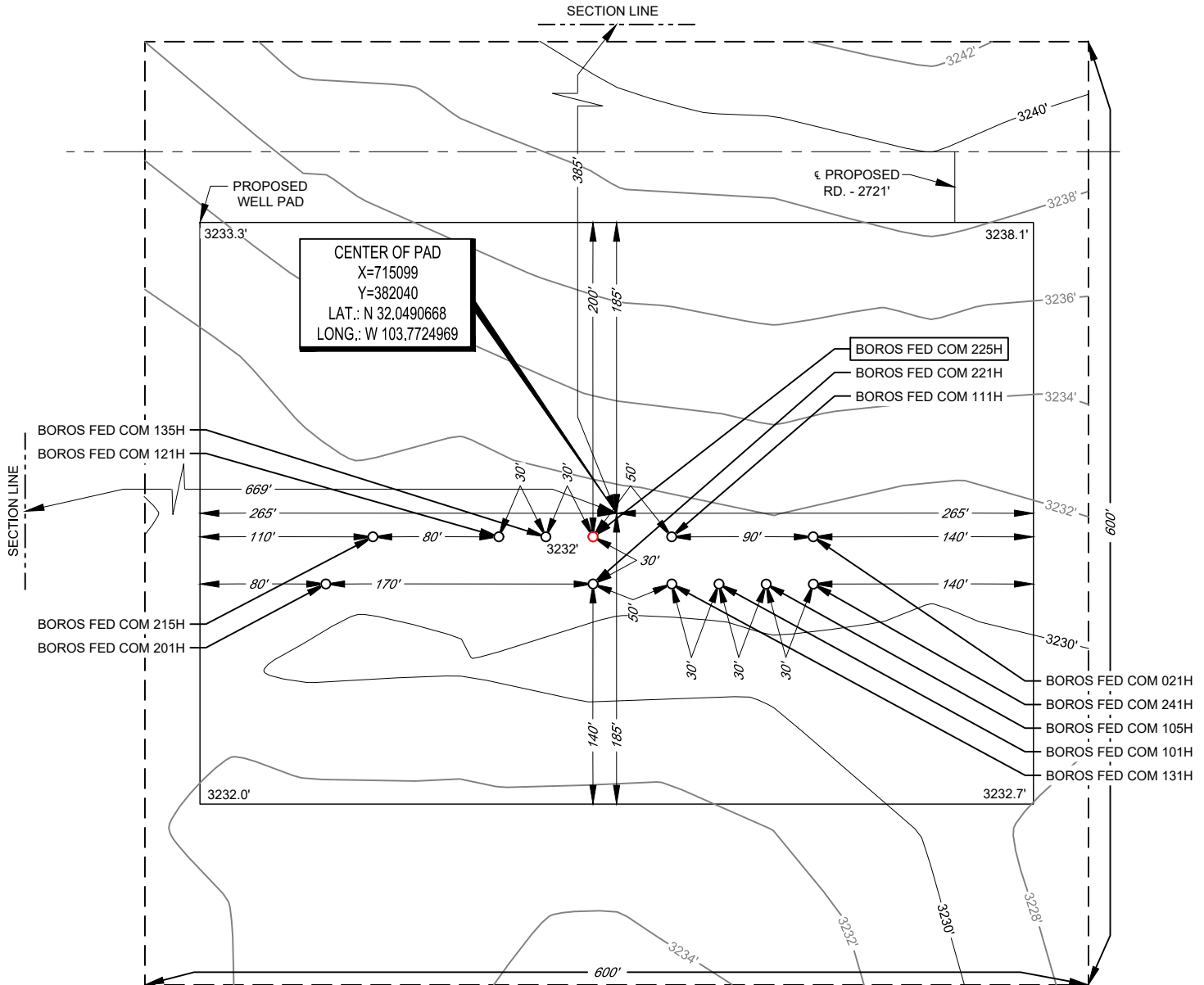

LEASE NAME & WELL NO.: BOROS FED COM 225H  
 225H LATITUDE N 32.0490255 225H LONGITUDE W 103.7725452

CENTER OF PAD IS 385' FNL & 669' FWL



Michael Blake Brown, P.S. No. 18329

ALL BEARINGS, DISTANCES, AND COORDINATE VALUES CONTAINED HEREON ARE GRID BASED UPON THE NEW MEXICO COORDINATE SYSTEM OF 1983, EAST ZONE, U.S. SURVEY FEET. ELEVATIONS USED ARE NAVD88, OBTAINED THROUGH AN OPUS SOLUTION.

THIS PROPOSED PAD SITE LOCATION SHOWN HEREON HAS BEEN SURVEYED ON THE GROUND UNDER MY SUPERVISION AND PREPARED ACCORDING TO THE EVIDENCE FOUND AT THE TIME OF SURVEY, AND DATA PROVIDED BY MATADOR PRODUCTION COMPANY. ONLY THE DATA SHOWN ABOVE IS BEING CERTIFIED TO. ALL OTHER INFORMATION WAS INTENTIONALLY OMITTED. THIS PLAT IS ONLY INTENDED TO BE USED FOR A PERMIT AND IS NOT A BOUNDARY SURVEY. THIS CERTIFICATION IS MADE AND LIMITED TO THOSE PERSONS OR ENTITIES SHOWN ON THE FACE OF THIS PLAT AND IS NON-TRANSFERABLE. THIS SURVEY IS CERTIFIED FOR THIS TRANSACTION ONLY.

ORIGINAL DOCUMENT SIZE: 8.5" X 11"



SCALE: 1" = 100'  
 0' 50' 100'



1400 EVERMAN PARKWAY, Ste. 146 • FT. WORTH, TEXAS 76140  
 TELEPHONE: (817) 744-7512 • FAX (817) 744-7554  
 2903 NORTH BIG SPRING • MIDLAND, TEXAS 79705  
 TELEPHONE: (432) 682-1653 OR (800) 767-1653 • FAX (432) 682-1743  
 WWW.TOPOGRAPHIC.COM

**District I**  
1625 N. French Dr., Hobbs, NM 88240  
Phone:(575) 393-6161 Fax:(575) 393-0720  
**District II**  
811 S. First St., Artesia, NM 88210  
Phone:(575) 748-1283 Fax:(575) 748-9720  
**District III**  
1000 Rio Brazos Rd., Aztec, NM 87410  
Phone:(505) 334-6178 Fax:(505) 334-6170  
**District IV**  
1220 S. St Francis Dr., Santa Fe, NM 87505  
Phone:(505) 476-3470 Fax:(505) 476-3462

**State of New Mexico**  
**Energy, Minerals and Natural Resources**  
**Oil Conservation Division**  
**1220 S. St Francis Dr.**  
**Santa Fe, NM 87505**

CONDITIONS  
  
Action 82109

CONDITIONS

Operator: MATADOR PRODUCTION COMPANY One Lincoln Centre Dallas, TX 75240	OGRID: 228937
	Action Number: 82109
	Action Type: [C-103] NOI Change of Plans (C-103A)

CONDITIONS

Created By	Condition	Condition Date
jagarcia	None	6/8/2022