

Office  
 District I – (575) 393-6161  
 1625 N. French Dr., Hobbs, NM 88240  
 District II – (575) 748-1283  
 811 S. First St., Artesia, NM 88210  
 District III – (505) 334-6178  
 1000 Rio Brazos Rd., Aztec, NM 87410  
 District IV – (505) 476-3460  
 1220 S. St. Francis Dr., Santa Fe, NM  
 87505

State of New Mexico  
 Energy, Minerals and Natural Resources

Form C-103  
 Revised July 18, 2013

OIL CONSERVATION DIVISION  
 1220 South St. Francis Dr.  
 Santa Fe, NM 87505

|  |  |   |
|--|--|---|
| <b>SUNDRY NOTICES AND REPORTS ON WELLS</b><br>(DO NOT USE THIS FORM FOR PROPOSALS TO DRILL OR TO DEEPEN OR PLUG BACK TO A DIFFERENT RESERVOIR. USE "APPLICATION FOR PERMIT" (FORM C-101) FOR SUCH PROPOSALS.)          |  | WELL API NO.<br>30-025-50187  |
| 1. Type of Well: Oil Well <input checked="" type="checkbox"/> Gas Well <input type="checkbox"/> Other <input type="checkbox"/>   |  | 5. Indicate Type of Lease<br>STATE <input checked="" type="checkbox"/> FEE <input type="checkbox"/> |
| 2. Name of Operator<br>EOG Resources, Inc.   |  | 6. State Oil & Gas Lease No.<br>VB-1743-1 & V0-7378-1   |
| 3. Address of Operator<br>P.O. Box 2267, Midland, TX 79702   |  | 7. Lease Name or Unit Agreement Name<br>Convoy 28 State Com   |
| 4. Well Location<br>Unit Letter <u>B</u> : <u>479</u> feet from the <u>North</u> line and <u>2262</u> feet from the <u>East</u> line<br>Section <u>28</u> Township <u>24S</u> Range <u>33 E</u> NMPM <u>Lea</u> County |  | 8. Well Number <u>103H</u>  |
| 11. Elevation (Show whether DR, RKB, RT, GR, etc.)<br>3520' GR   |  | 9. OGRID Number<br>7377   |
| 10. Pool name or Wildcat<br>Triste Draw; Bone Spring, East   |  |   |

12. Check Appropriate Box to Indicate Nature of Notice, Report or Other Data

|  |  |   |  |
|--|--|---|--|
| <b>NOTICE OF INTENTION TO:</b><br>PERFORM REMEDIAL WORK <input type="checkbox"/> PLUG AND ABANDON <input type="checkbox"/><br>TEMPORARILY ABANDON <input type="checkbox"/> CHANGE PLANS <input type="checkbox"/><br>PULL OR ALTER CASING <input type="checkbox"/> MULTIPLE COMPL <input type="checkbox"/><br>DOWNHOLE COMMINGLE <input type="checkbox"/><br>CLOSED-LOOP SYSTEM <input type="checkbox"/><br>OTHER: <input type="checkbox"/> |  | <b>SUBSEQUENT REPORT OF:</b><br>REMEDIAL WORK <input type="checkbox"/> ALTERING CASING <input type="checkbox"/><br>COMMENCE DRILLING OPNS. <input type="checkbox"/> P AND A <input type="checkbox"/><br>CASING/CEMENT JOB <input type="checkbox"/><br>OTHER: <u>PLC-502</u> <input checked="" type="checkbox"/> |  |
|--|--|---|--|

13. Describe proposed or completed operations. (Clearly state all pertinent details, and give pertinent dates, including estimated date of starting any proposed work). SEE RULE 19.15.7.14 NMAC. For Multiple Completions: Attach wellbore diagram of proposed completion or recompletion.

Pursuant to Administrative Order PLC-502 EOG Resources, Inc. ("EOG") respectfully request to add this well authorized to commingle production at the Convoy Central central tank battery located in the SWNE of Section 28, Township 24 South, Range 33 East, Lea County, NM. All production from the subject well will be allocated using readings from individual well meters.

Spud Date:

Rig Release Date:

I hereby certify that the information above is true and complete to the best of my knowledge and belief.

SIGNATURE Lisa Trascher TITLE Regulatory Specialist DATE 6/3/2022

Type or print name Lisa Trascher E-mail address: lisa\_trascher@eogresources.com PHONE: 432-347-6331

**For State Use Only**

APPROVED BY: Dean R. McClure TITLE Petroleum Engineer DATE 06/13/2022

Conditions of Approval (if any):

District I  
1625 N. French Dr., Hobbs, NM 88240  
Phone: (575) 393-6161 Fax: (575) 393-0720  
District II  
811 S. First St., Artesia, NM 88210  
Phone: (575) 748-1283 Fax: (575) 748-9720  
District III  
1000 Rio Brazos Road, Aztec, NM 87410  
Phone: (505) 334-6178 Fax: (505) 334-6170  
District IV  
1220 S. St. Francis Dr., Santa Fe, NM 87505  
Phone: (505) 476-3460 Fax: (505) 476-3462

State of New Mexico  
Energy, Minerals & Natural Resources  
Department  
OIL CONSERVATION DIVISION  
1220 South St. Francis Dr.  
Santa Fe, NM 87505

FORM C-102

Revised August 1, 2011

Submit one copy to appropriate

District Office

☐ AMENDED REPORT

## WELL LOCATION AND ACREAGE DEDICATION PLAT

|   |  |  |   |
|---|--|--|---|
| <sup>1</sup> API Number<br><b>30-025- 50187</b> |  | <sup>2</sup> Pool Code<br><b>96682</b> | <sup>3</sup> Pool Name<br><b>Triste Draw; Bone Spring, East</b> |
| <sup>4</sup> Property Code<br><b>317294</b>     | <sup>5</sup> Property Name<br><b>CONVOY 28 STATE COM</b> |  | <sup>6</sup> Well Number<br><b>103H</b>                         |
| <sup>7</sup> OGRID No.<br><b>7377</b>           | <sup>8</sup> Operator Name<br><b>EOG RESOURCES, INC.</b> |  | <sup>9</sup> Elevation<br><b>3520'</b>                          |

<sup>10</sup>Surface Location

| UL or lot no. | Section   | Township    | Range       | Lot Idn  | Feet from the | North/South line | Feet from the | East/West line | County     |
|---------------|-----------|-------------|-------------|----------|---------------|------------------|---------------|----------------|------------|
| <b>B</b>      | <b>28</b> | <b>24-S</b> | <b>33-E</b> | <b>-</b> | <b>479'</b>   | <b>NORTH</b>     | <b>2262'</b>  | <b>EAST</b>    | <b>LEA</b> |

<sup>11</sup>Bottom Hole Location If Different From Surface

| UL or lot no. | Section   | Township    | Range       | Lot Idn  | Feet from the | North/South line | Feet from the | East/West line | County     |
|---------------|-----------|-------------|-------------|----------|---------------|------------------|---------------|----------------|------------|
| <b>0</b>      | <b>33</b> | <b>24-S</b> | <b>33-E</b> | <b>-</b> | <b>100'</b>   | <b>SOUTH</b>     | <b>2591'</b>  | <b>EAST</b>    | <b>LEA</b> |

|   |                               |                                  |                         |
|---|-------------------------------|----------------------------------|-------------------------|
| <sup>12</sup> Dedicated Acres<br><b>320</b> | <sup>13</sup> Joint or Infill | <sup>14</sup> Consolidation Code | <sup>15</sup> Order No. |
|---|-------------------------------|----------------------------------|-------------------------|

No allowable will be assigned to this completion until all interests have been consolidated or a non-standard unit has been approved by the division.

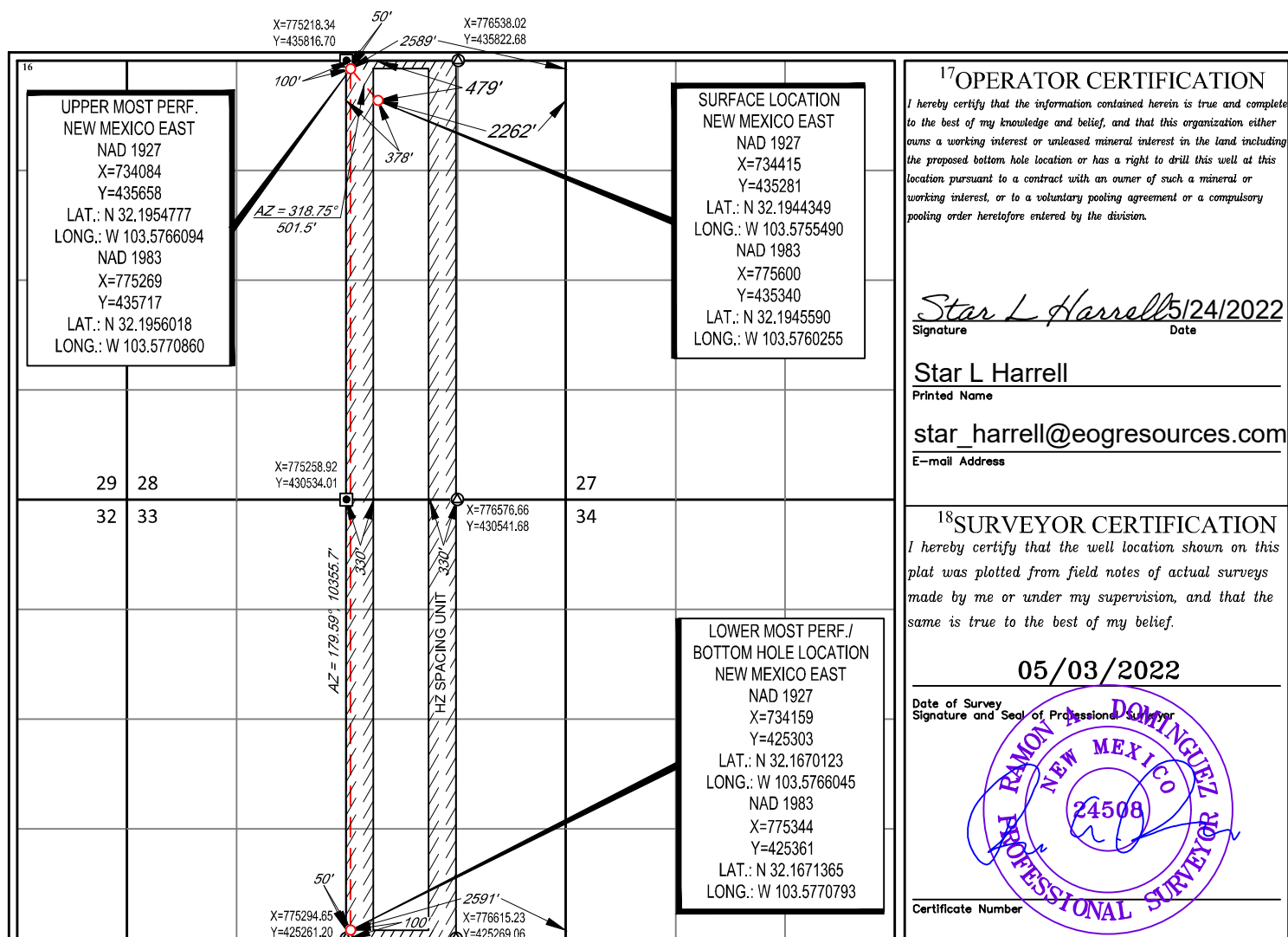

**District I**  
1625 N. French Dr., Hobbs, NM 88240  
Phone:(575) 393-6161 Fax:(575) 393-0720  
**District II**  
811 S. First St., Artesia, NM 88210  
Phone:(575) 748-1283 Fax:(575) 748-9720  
**District III**  
1000 Rio Brazos Rd., Aztec, NM 87410  
Phone:(505) 334-6178 Fax:(505) 334-6170  
**District IV**  
1220 S. St Francis Dr., Santa Fe, NM 87505  
Phone:(505) 476-3470 Fax:(505) 476-3462

**State of New Mexico**  
**Energy, Minerals and Natural Resources**  
**Oil Conservation Division**  
**1220 S. St Francis Dr.**  
**Santa Fe, NM 87505**

CONDITIONS

Action 113342

CONDITIONS

|  |  |
|--|--|
| Operator:<br>EOG RESOURCES INC<br>P.O. Box 2267<br>Midland, TX 79702 | OGRID:<br>7377                                       |
|  | Action Number:<br>113342                             |
|  | Action Type:<br>[C-103] Sub. General Sundry (C-103Z) |

CONDITIONS

| Created By | Condition  | Condition Date |
|------------|--|----------------|
| dmcclure   | Please review the content of the order to ensure you are familiar with the authorities granted and any conditions of approval. If you have any questions regarding this matter, please contact me. | 6/13/2022      |