

Submit a Copy To Appropriate District
Office
District I - (575) 393-6161
1625 N. French Dr., Hobbs, NM 88240
District II - (575) 748-1283
811 S. First St., Artesia, NM 88210
District III - (505) 334-6178
1000 Rio Brazos Rd., Aztec, NM 87410
District IV - (505) 476-3460
1220 S. St. Francis Dr., Santa Fe, NM
87505

State of New Mexico
Energy, Minerals and Natural Resources

Form C-103
Revised July 18, 2013

OIL CONSERVATION DIVISION
1220 South St. Francis Dr.
Santa Fe, NM 87505

SUNDRY NOTICES AND REPORTS ON WELLS (DO NOT USE THIS FORM FOR PROPOSALS TO DRILL OR TO DEEPEN OR PLUG BACK TO A DIFFERENT RESERVOIR. USE "APPLICATION FOR PERMIT" (FORM C-101) FOR SUCH PROPOSALS.)		WELL API NO. 30-025-25810
1. Type of Well: Oil Well <input type="checkbox"/> Gas Well <input type="checkbox"/> Other <input type="checkbox"/> INJECTION		5. Indicate Type of Lease STATE <input checked="" type="checkbox"/> FEE <input type="checkbox"/>
2. Name of Operator MORNINGSTAR OPERATING LLC		6. State Oil & Gas Lease No.
3. Address of Operator 400 W 7TH ST, FORT WORTH, TX 76102		7. Lease Name or Unit Agreement Name CENTRAL VACUUM UNIT
4. Well Location Unit Letter <u>H</u> : <u>2536</u> feet from the <u>N</u> line and <u>117</u> feet from the <u>E</u> line Section <u>25</u> Township <u>17S</u> Range <u>34E</u> NMPM County <u>LEA</u>		8. Well Number <u>13</u>
11. Elevation (Show whether DR, RKB, RT, GR, etc.) 3980 GL		9. OGRID Number 330132
		10. Pool name or Wildcat VACUUM; GRAYBURG-SAN ANDRES

12. Check Appropriate Box to Indicate Nature of Notice, Report or Other Data

NOTICE OF INTENTION TO: PERFORM REMEDIAL WORK <input type="checkbox"/> PLUG AND ABANDON <input type="checkbox"/> TEMPORARILY ABANDON <input type="checkbox"/> CHANGE PLANS <input type="checkbox"/> PULL OR ALTER CASING <input type="checkbox"/> MULTIPLE COMPL <input type="checkbox"/> DOWNHOLE COMMINGLE <input type="checkbox"/> CLOSED-LOOP SYSTEM <input type="checkbox"/> OTHER: <input type="checkbox"/>	SUBSEQUENT REPORT OF: REMEDIAL WORK <input type="checkbox"/> ALTERING CASING <input type="checkbox"/> COMMENCE DRILLING OPNS. <input type="checkbox"/> P AND A <input type="checkbox"/> CASING/CEMENT JOB <input type="checkbox"/> OTHER: <u>TA STATUS EXTENSION-MIT</u> <input checked="" type="checkbox"/>
--	---

13. Describe proposed or completed operations. (Clearly state all pertinent details, and give pertinent dates, including estimated date of starting any proposed work). SEE RULE 19.15.7.14 NMAC. For Multiple Completions: Attach wellbore diagram of proposed completion or recompletion.

MorningStar Operating LLC requests TA Status Extension.

Attached is a current WBD and passing MIT: START 550 psi, END 510 psi

A passing Bradenhead Test has also been submitted.

FINAL TA STATUS- EXTENSION

Approval of TA EXPIRES: 6/1/27

Well needs to be **PLUGGED OR RETURNED**
to **PRODUCTION**

BY THE DATE STATED ABOVE: X 7

Spud Date:

Rig Release Date:

I hereby certify that the information above is true and complete to the best of my knowledge and belief.

SIGNATURE Connie Blaylock TITLE REGULATORY ANALYST DATE 06/13/2022

Type or print name CONNIE BLAYLOCK E-mail address: cblaylock@mspartners.com PHONE: 817-334-7882

For State Use Only

APPROVED BY: Kerry Fortner TITLE Compliance Officer A DATE 6/21/22

Conditions of Approval

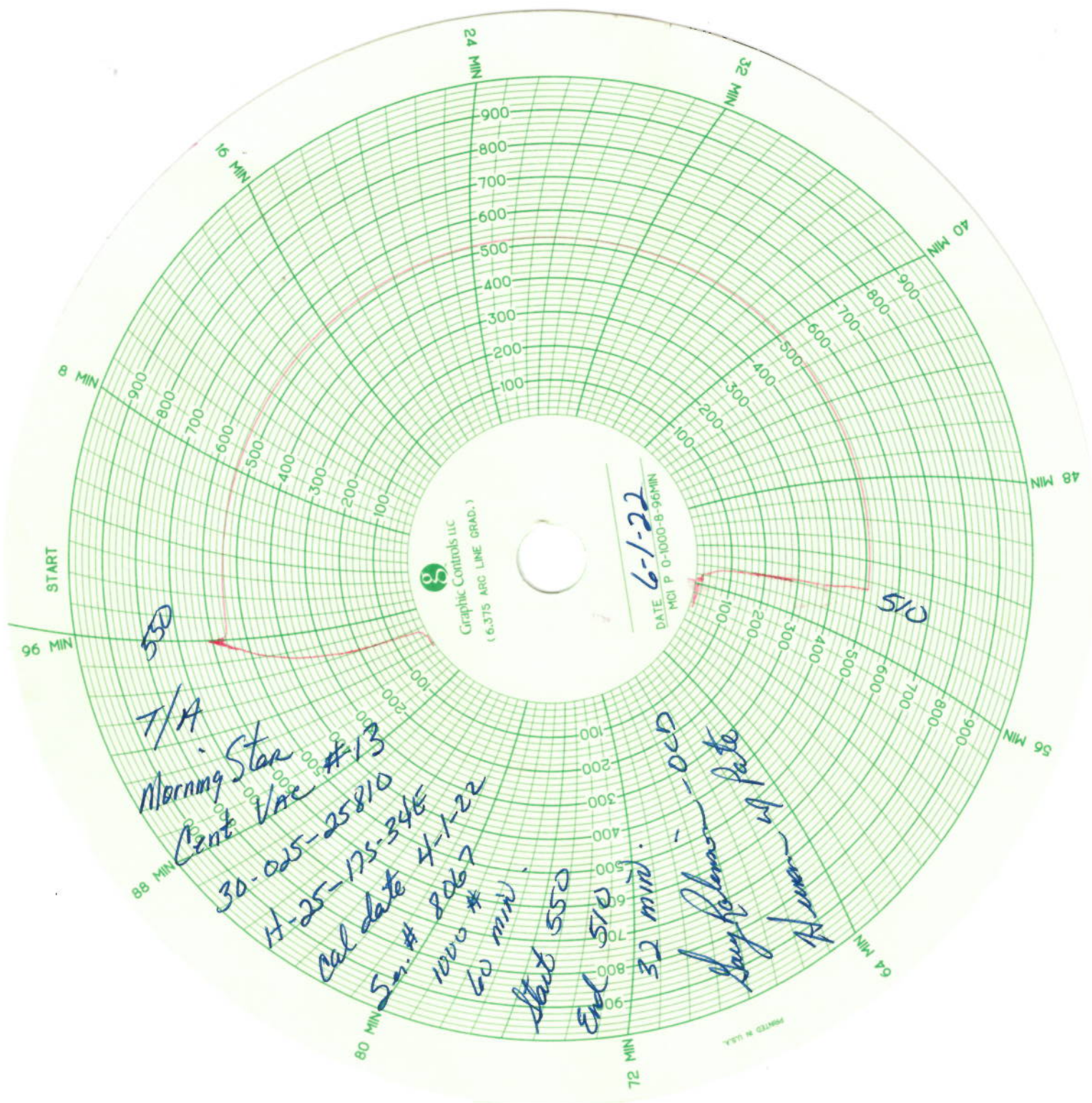

Wellbore Diagram

CVU 13

Lease:	Central Vacuum Unit		
Well:	13		
Field:	Central Vacuum Unit		
County:	Lea	St.:	NM
ChevNo:	EQ0043		
API:	30-025-25810		
Status:	TA Water Injector		

Surf.	2614' FSL, 117' FEL		
Unit Ltr.:	H	Section:	25
TSHP/Rng:	S-17 E-34		
Directions:	Buckeye, NM		

Surface Casing

Size:	8 5/8"
Wt., Grd.:	24#
Depth:	430'
Sxs Cmt:	400
Circulate:	yes
TOC:	surface
Hole Size:	12 1/4"

Production Casing

Size:	4 1/2"
Wt., Grd.:	10.5#
Depth:	4800'
Sxs Cmt:	1800
Circulate:	yes
TOC:	surface
Hole Size:	7 7/8"

KB:	3990'
DF:	NA
GL:	3980'
Ini. Spud:	12/31/78
Ini. Comp.:	1/30/79

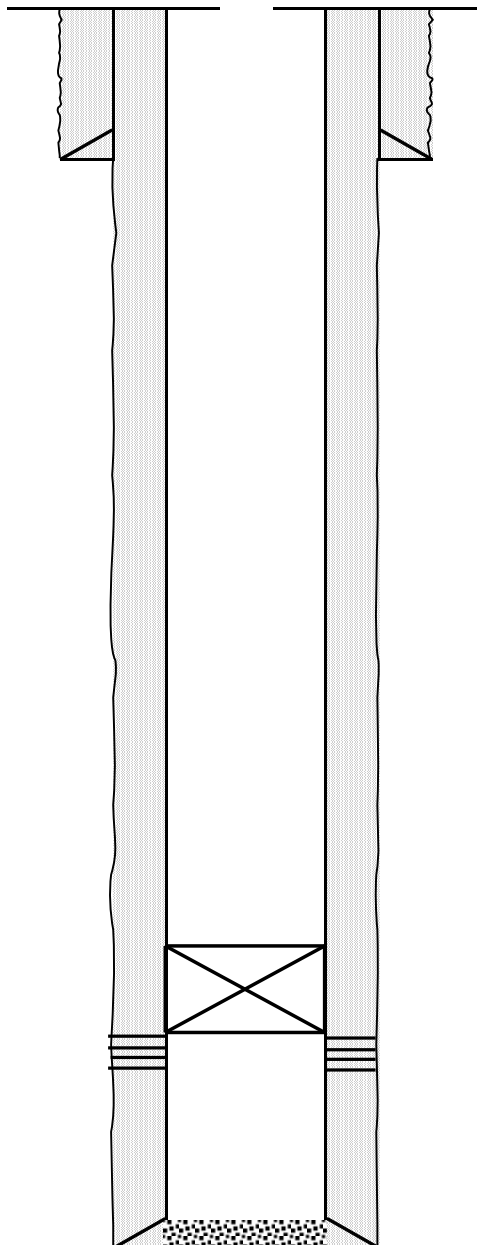

Grayburg/San Andres Perfs:
4472-4684'

CIBP ~ 4421' w/ 35' cmt

PBTD 4764'
TD 4800'

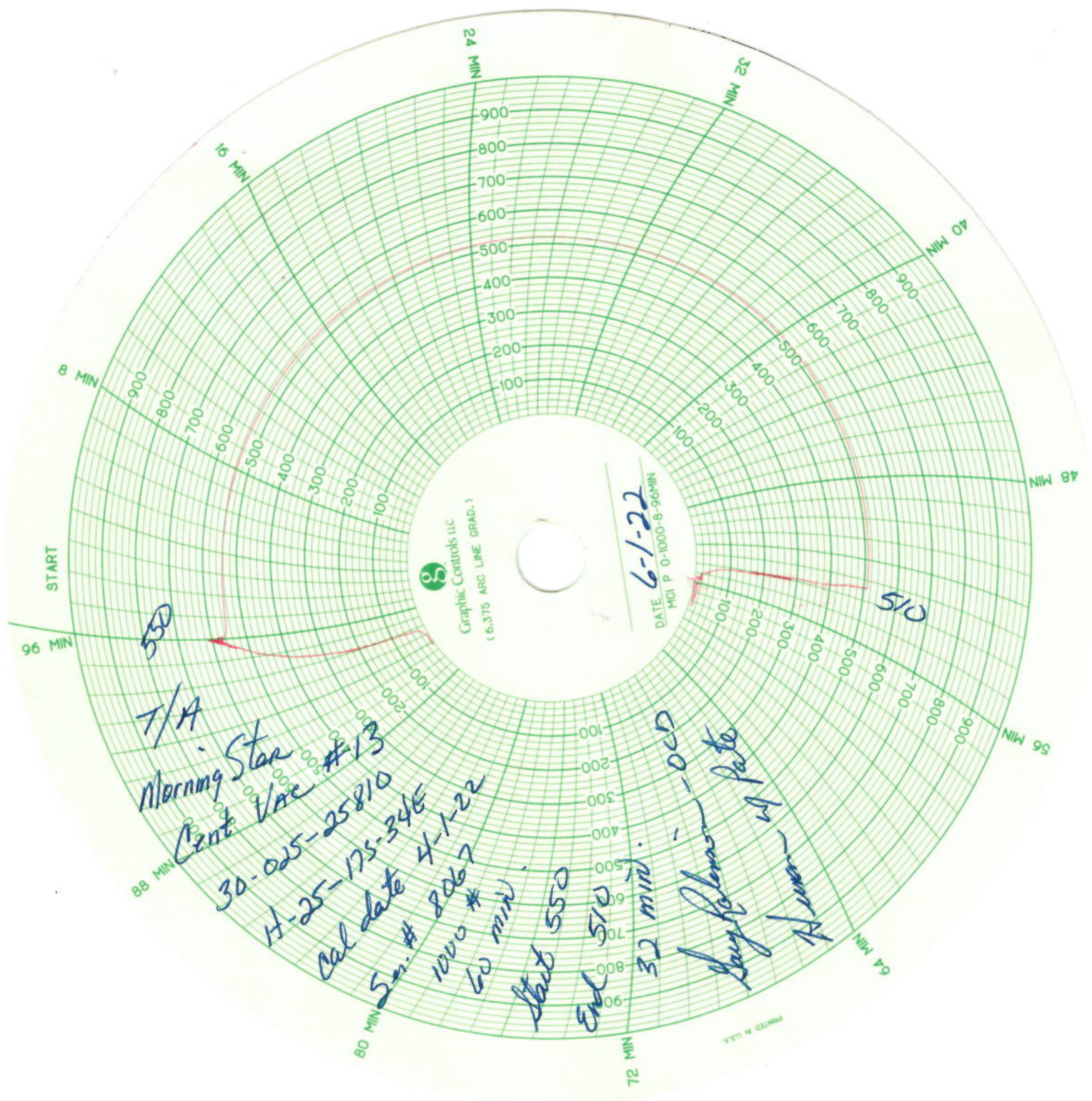

Wellbore Diagram

CVU 13

Lease:	Central Vacuum Unit		
Well:	13		
Field:	Central Vacuum Unit		
County:	Lea	St.:	NM
ChevNo:	EQ0043		
API:	30-025-25810		
Status:	TA Water Injector		

Surf.	2614' FSL, 117' FEL		
Unit Ltr.:	H	Section:	25
TSHP/Rng:	S-17 E-34		
Directions:	Buckeye, NM		

Surface Casing

Size:	8 5/8"
Wt., Grd.:	24#
Depth:	430'
Sxs Cmt:	400
Circulate:	yes
TOC:	surface
Hole Size:	12 1/4"

Production Casing

Size:	4 1/2"
Wt., Grd.:	10.5#
Depth:	4800'
Sxs Cmt:	1800
Circulate:	yes
TOC:	surface
Hole Size:	7 7/8"

KB:	3990'
DF:	NA
GL:	3980'
Ini. Spud:	12/31/78
Ini. Comp.:	1/30/79

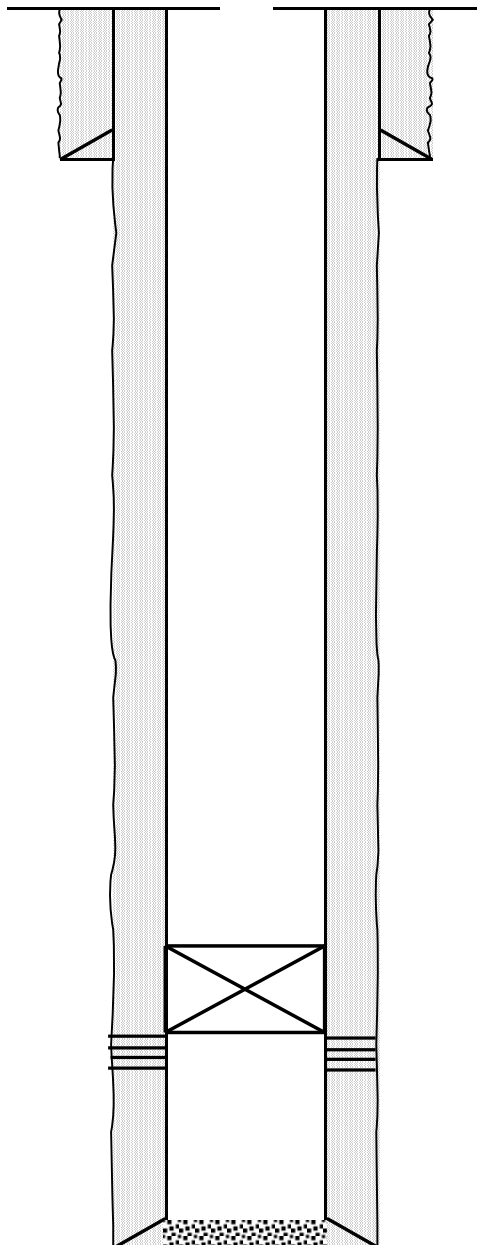

Grayburg/San Andres Perfs:
4472-4684'

CIBP ~ 4421' w/ 35' cmt

PBTD 4764'
TD 4800'

District I
1625 N. French Dr., Hobbs, NM 88240
Phone:(575) 393-6161 Fax:(575) 393-0720
District II
811 S. First St., Artesia, NM 88210
Phone:(575) 748-1283 Fax:(575) 748-9720
District III
1000 Rio Brazos Rd., Aztec, NM 87410
Phone:(505) 334-6178 Fax:(505) 334-6170
District IV
1220 S. St Francis Dr., Santa Fe, NM 87505
Phone:(505) 476-3470 Fax:(505) 476-3462

State of New Mexico
Energy, Minerals and Natural Resources
Oil Conservation Division
1220 S. St Francis Dr.
Santa Fe, NM 87505

COMMENTS

Action 116395

COMMENTS

Operator: MorningStar Operating LLC 400 W 7th St Fort Worth, TX 76102	OGRID: 330132
	Action Number: 116395
	Action Type: [C-103] Sub. Temporary Abandonment (C-103U)

COMMENTS

Created By	Comment	Comment Date
plmartinez	DATA ENTRY PM	6/23/2022

District I
1625 N. French Dr., Hobbs, NM 88240
Phone:(575) 393-6161 Fax:(575) 393-0720
District II
811 S. First St., Artesia, NM 88210
Phone:(575) 748-1283 Fax:(575) 748-9720
District III
1000 Rio Brazos Rd., Aztec, NM 87410
Phone:(505) 334-6178 Fax:(505) 334-6170
District IV
1220 S. St Francis Dr., Santa Fe, NM 87505
Phone:(505) 476-3470 Fax:(505) 476-3462

State of New Mexico
Energy, Minerals and Natural Resources
Oil Conservation Division
1220 S. St Francis Dr.
Santa Fe, NM 87505

CONDITIONS

Action 116395

CONDITIONS

Operator: MorningStar Operating LLC 400 W 7th St Fort Worth, TX 76102	OGRID: 330132
	Action Number: 116395
	Action Type: [C-103] Sub. Temporary Abandonment (C-103U)

CONDITIONS

Created By	Condition	Condition Date
kfortner	TA status extended to 6/1/27	6/21/2022