



U.S. Department of the Interior  
BUREAU OF LAND MANAGEMENT

Sundry Print Report  
02/14/2022

Well Name: CBM 33-29-14	Well Location: T29N / R14W / SEC 33 / SENW / 36.68615 / -108.3188	County or Parish/State: SAN JUAN / NM
Well Number: 6	Type of Well: CONVENTIONAL GAS WELL	Allottee or Tribe Name: EASTERN NAVAJO
Lease Number: N0G10081773	Unit or CA Name:	Unit or CA Number:
US Well Number: 300453529700X1	Well Status: Abandoned	Operator: NAVAJO NATION OIL & GAS COMPANY

#### Subsequent Report

Sundry ID: 2650729

Type of Submission: Subsequent Report

Date Sundry Submitted: 01/03/2022

Date Operation Actually Began: 12/27/2021

Type of Action: Plug and Abandonment

Time Sundry Submitted: 11:02

Actual Procedure: Please find attached the P&A Procedure for the CBM 33-29-14 #6.

#### SR Attachments

Actual Procedure

P\_A\_NNOGC\_CBM\_33\_29\_14\_\_6\_20220103110145.pdf

<b>Well Name:</b> CBM 33-29-14	<b>Well Location:</b> T29N / R14W / SEC 33 / SENW / 36.68615 / -108.3188	<b>County or Parish/State:</b> SAN JUAN / NM
<b>Well Number:</b> 6	<b>Type of Well:</b> CONVENTIONAL GAS WELL	<b>Allottee or Tribe Name:</b> EASTERN NAVAJO
<b>Lease Number:</b> N0G10081773	<b>Unit or CA Name:</b>	<b>Unit or CA Number:</b>
<b>US Well Number:</b> 300453529700X1	<b>Well Status:</b> Abandoned	<b>Operator:</b> NAVAJO NATION OIL & GAS COMPANY

**Operator Certification**

I certify that the foregoing is true and correct. Title 18 U.S.C. Section 1001 and Title 43 U.S.C. Section 1212, make it a crime for any person knowingly and willfully to make to any department or agency of the United States any false, fictitious or fraudulent statements or representations as to any matter within its jurisdiction. Electronic submission of Sundry Notices through this system satisfies regulations requiring a submission of Form 3160-5 or a Sundry Notice.

**Operator Electronic Signature:** SHAWNA MARTINEZ**Signed on:** JAN 03, 2022 11:02 AM**Name:** NAVAJO NATION OIL & GAS COMPANY**Title:** Regulatory Tech**Street Address:** 332 RD 3100**City:** AZTEC**State:** NM**Phone:** (505) 327-4892**Email address:** SHAWNA@WALSHENG.NET**Field Representative****Representative Name:****Street Address:****City:****State:****Zip:****Phone:****Email address:****BLM Point of Contact****BLM POC Name:** KENNETH G RENNICK**BLM POC Title:** Petroleum Engineer**BLM POC Phone:** 5055647742**BLM POC Email Address:** krennick@blm.gov

## NNOGC CBM 33-29-14 #6 P&amp;A Summary

Date Completed 12/27/2021

Plug #	Formation	BLM Pick Formation Top	Perfs	CICR Depth	Cement Detail	Cement Plug Depths	Plug Position
1	Pictured Cliffs	977'	NA	NA	19 sxs Class G Neat (21.85 cf)	873' - 1036'	Inside
2	Fruitland	656	NA	NA	20 sxs Class G Neat (23 cf)	721' - 549'	Inside
3	Surface		NA	NA	55 sxs Class G Neat (63.3 cf)	410' - Surface	Inside

SICP=0/Breadhead=0. MIRU. JHA with crew. ND Tubing head and RU BOP. Function test BOP. TIH with 33 joints 2-7/8, J55, EU8RD tubing. EOT @ 1036'KB. Mix and pump 19 sxs, 2.9 cuft, class G neat cement. Plug #1 from 1036' to 873' KB. (PC Top@1009'). LD 11 joints. EOT @ 721' KB. Mix and pump 20 sxs, 23 cuft class G neat cement and displace with 3 bbls water. Plug #2 from 721' to 549'KB. (Fruitland Top @ 656'). LD 9 joints. EOT @410' KB. Mix and pump 55 sxs 63.3 cuft, class G neat cement. Circulated 1 bbl cement excess. #3 plug from 410'KB to surface. ND BOP and wash out BOP. Cut off wellhead. Ran tank strap and tagged cement @16' in 5-1/2x8-5/8 and 32' in 5-1/2 casing strings. Weld marker plate to casing strings and top off with 14 sxs, 16.1 cuft class G neat cement.

SENW/36.68615/-108.3188

Navajo Nation Minerals Inspector Valjean Uentille on location to approve all operations.

Well/Facility:	CBM 33-29-14 #6	Well Status:	DUC
Operator:	NNOGC	Orig Oper:	NNOGC
Lease/Op Agmt:		Prod Interval:	
Field:	SJB	API #:	30-045-35297
County:	San Juan	GL/KB:	5609' GL (5' KB)
State:	NM	TD:	1185'
Spud:	1/11/2012	PBTD:	1166'
Comp. Date:		LAT:	36.68615
1st Prod:		LONG:	108.3188
Xmas tree:			
Surface Loc:	1480' FNL & 1593' FWL		
Sec-Twn-Rge:	Section 33, T29N, R14W		
Comments:			

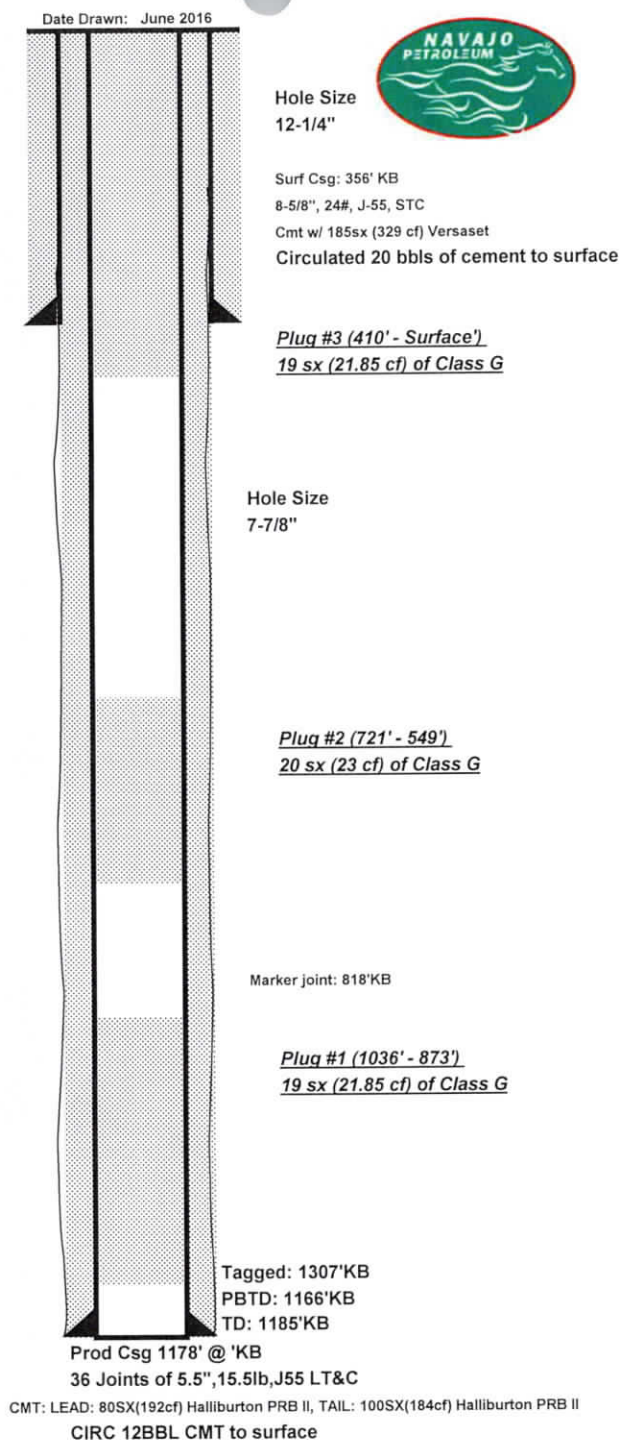
[illegible][illegible]

## NNOGC On Site's

March 3, 2021

### Onsite Representatives

Bertha Spencer BIA  
Rachel Dahozy NNOGC  
Sterling Walter Navajo Nation  
Val Juentillie Navajo Nation  
Steven Prince Navajo Nation  
Vanessa Fields Walsh Engineering  
Jimmie Mckinney Walsh Engineering

CBM 11-27-14 #15	30-045-35295
CBM 14-27-14 #1	30-045-35299
CBM 29-27-14 #13	30-045-35345
CBM 33-29-14 #6	30-045-35297
CBM 33-29-14 #14	30-045-35296
CBM Pod A 10 H #1	30-045-35342
CBM Pod A 11 G #1	30-045-35335
CBM Pod A 13 K #1	30-045-35336
CBM Pod A 14 D #1	30-045-35334
CBM Pod A 14 J #1	30-045-35333



District I  
1625 N. French Dr., Hobbs, NM 88240  
Phone: (575) 393-6161 Fax: (575) 393-0720  
District II  
811 S. First St., Artesia, NM 88210  
Phone: (575) 748-1283 Fax: (575) 748-9720  
District III  
1000 Rio Brazos Road, Aztec, NM 87410  
Phone: (505) 334-6178 Fax: (505) 334-6170  
District IV  
1220 S. St. Francis Dr., Santa Fe, NM 87505  
Phone: (505) 476-3460 Fax: (505) 476-3462

State of New Mexico  
Energy, Minerals & Natural Resources Department  
OIL CONSERVATION DIVISION  
1220 South St. Francis Dr.  
Santa Fe, NM 87505

Form C-102  
Revised August 1, 2011  
Submit one copy to appropriate  
District Office

☐ AMENDED REPORT

WELL LOCATION AND ACREAGE DEDICATION PLAT

<sup>1</sup> API Number <b>30-045-35297</b>	<sup>2</sup> Pool Code <b>71629</b>	<sup>3</sup> Pool Name <b>Basin Fruitland Coal (Gas)</b>
<sup>4</sup> Property Code <b>38714</b>	<sup>5</sup> Property Name <b>CBM 33-29-14</b>	<sup>6</sup> Well Number <b>6</b>
<sup>7</sup> OGRID No. <b>242841</b>	<sup>8</sup> Operator Name <b>NNOGC Exploration and Production LLC</b>	<sup>9</sup> Elevation <b>5609'</b>

<sup>10</sup> Surface Location

UL or lot no. <b>F</b>	Section <b>33</b>	Township <b>29N</b>	Range <b>14W</b>	Lot Idn	Feet from the <b>1480'</b>	North/South line <b>NORTH</b>	Feet from the <b>1593'</b>	East/West line <b>WEST</b>	County <b>SAN JUAN</b>
---------------------------	----------------------	------------------------	---------------------	---------	-------------------------------	----------------------------------	-------------------------------	-------------------------------	---------------------------

<sup>11</sup> Bottom Hole Location If Different From Surface

UL or lot no.	Section	Township	Range	Lot Idn	Feet from the	North/South line	Feet from the	East/West line	County
<sup>12</sup> Dedicated Acres <b>320</b>	<sup>13</sup> Joint or Infill	<sup>14</sup> Consolidation Code	<sup>15</sup> Order No.						

No allowable will be assigned to this completion until all interests have been consolidated or a non-standard unit has been approved by the division.

<sup>16</sup> 	<sup>17</sup> <b>OPERATOR CERTIFICATION</b> I hereby certify that the information contained herein is true and complete to the best of my knowledge and belief, and that this organization either owns a working interest or unleased mineral interest in the land including the proposed bottom hole location or has a right to drill this well at this location pursuant to a contract with an owner of such a mineral or working interest, or to a voluntary pooling agreement or a compulsory pooling order heretofore entered by the division.	
	Signature <u>Shawna Martinez</u> Date <u>1-5-2022</u>	
	Printed Name <u>Shawna Martinez</u>	
	E-mail Address <u>shawna@walsheng.net</u>	
	<sup>18</sup> <b>SURVEYOR CERTIFICATION</b> I hereby certify that the well location shown on this plat was plotted from field notes of actual surveys made by me or under my supervision, and that the same is true and correct to the best of my belief.	
	Date of Survey _____ Signature and Seal of Professional Surveyor: _____	
	Certificate Number _____	



PIAYAGO NATION  
OIL & GAS CO.  
CBM 33-29-14 #6  
NOE 10081773  
300453529700 X1  
T29N-R14W-SEC 33  
SE 1/4-35-68S15-10E 31B8  
SAN JUAN CO. N.M.



CBM 33-29-14 #6      30-045-35297  
36.686142, -108.318779



**Onsite Reclamation following P&A of well**

- Close Road at entrance of location at pavement.
- Contour location to grade utilizing existing stocked topsoil and fill cut.
- No seeding will be performed in crop area.
- Remove rig anchors.
- P&A Marker will be cut 6' below grade surface with a steel plate installed with location coordinates.



**District I**  
1625 N. French Dr., Hobbs, NM 88240  
Phone:(575) 393-6161 Fax:(575) 393-0720  
**District II**  
811 S. First St., Artesia, NM 88210  
Phone:(575) 748-1283 Fax:(575) 748-9720  
**District III**  
1000 Rio Brazos Rd., Aztec, NM 87410  
Phone:(505) 334-6178 Fax:(505) 334-6170  
**District IV**  
1220 S. St Francis Dr., Santa Fe, NM 87505  
Phone:(505) 476-3470 Fax:(505) 476-3462

State of New Mexico  
Energy, Minerals and Natural Resources  
Oil Conservation Division  
1220 S. St Francis Dr.  
Santa Fe, NM 87505

CONDITIONS

Action 100643

CONDITIONS

Operator: NNOGC EXPLORATION AND PRODUCTION, LLC P.O. Box 4439 Window Rock, AZ 86515	OGRID: 292875
	Action Number: 100643
	Action Type: [C-103] Sub. Plugging (C-103P)

CONDITIONS

Created By	Condition	Condition Date
mkuehling	None	6/23/2022