



U.S. Department of the Interior
BUREAU OF LAND MANAGEMENT

Sundry Print Report

02/14/2022

Well Name: CBM A POD 14 J	Well Location: T27N / R14W / SEC 14 / NWSE /	County or Parish/State: SAN JUAN / NM
Well Number: 1	Type of Well: CONVENTIONAL GAS WELL	Allottee or Tribe Name: EASTERN NAVAJO
Lease Number: NOG10081773	Unit or CA Name:	Unit or CA Number:
US Well Number: 300453533300X1	Well Status: Gas Well Shut In	Operator: NAVAJO NATION OIL & GAS COMPANY

Subsequent Report

Sundry ID: 2650727

Type of Submission: Subsequent Report

Type of Action: Plug and Abandonment

Date Sundry Submitted: 01/03/2022

Time Sundry Submitted: 10:55

Date Operation Actually Began: 12/21/2021

Actual Procedure: Please find attached the P&A Procedure for the CBM POD A 14J #1.

SR Attachments

Actual Procedure

P_A_NNOGC_CBM_A_POD_14J_1_20220103105457.pdf

Well Name: CBM A POD 14 J	Well Location: T27N / R14W / SEC 14 / NWSE /	County or Parish/State: SAN JUAN / NM
Well Number: 1	Type of Well: CONVENTIONAL GAS WELL	Allottee or Tribe Name: EASTERN NAVAJO
Lease Number: N0G10081773	Unit or CA Name:	Unit or CA Number:
US Well Number: 300453533300X1	Well Status: Gas Well Shut In	Operator: NAVAJO NATION OIL & GAS COMPANY

Operator Certification

I certify that the foregoing is true and correct. Title 18 U.S.C. Section 1001 and Title 43 U.S.C. Section 1212, make it a crime for any person knowingly and willfully to make to any department or agency of the United States any false, fictitious or fraudulent statements or representations as to any matter within its jurisdiction. Electronic submission of Sundry Notices through this system satisfies regulations requiring a submission of Form 3160-5 or a Sundry Notice.

Operator Electronic Signature: SHAWNA MARTINEZ

Signed on: JAN 03, 2022 10:55 AM

Name: NAVAJO NATION OIL & GAS COMPANY

Title: Regulatory Tech

Street Address: 332 RD 3100

City: AZTEC

State: NM

Phone: (505) 327-4892

Email address: SHAWNA@WALSHENG.NET

Field Representative

Representative Name:

Street Address:

City:

State:

Zip:

Phone:

Email address:

BLM Point of Contact

BLM POC Name: KENNETH G RENNICK

BLM POC Title: Petroleum Engineer

BLM POC Phone: 5055647742

BLM POC Email Address: krennick@blm.gov

CBM A Pod 14J #1 P&A Summary

Date Completed 12/21/2021

NNOGC

Plug #	Formation	BLM Pick Formation Top	Perfs	CICR Depth	Cement Detail	Cement Plug Depths	Plug Position
1	PC	1237'	NA	NA	19 sxs Class G Neat (21.9 cf)	1293' - 1130'	Inside
2	Fruitland	920'	NA	NA	18 sxs Class G Neat (20.7 cf)	973' - 819'	Inside
3	Surface	NA	N/A	N/A	32 sxs Class G Neat (36.8 cf)	Surface - 224'	Inside

SICP=0/Bradenhead=0 MIRU. JHA with crew. ND tubing head and NU BOP. Function test BOP. TIH with 2-7/8, 6.5#, J55 open ended tubing to 1287'. Attempt to test casing to 640 psi. Held. Bled pressure off and ND tubing head. NU BOP and trip in well with tubing to 1293'. M&P 19 sks, 3.9 cuft, Class G neat cement and displace with 6 bbls water. Plug #1 from 1293'to 1130' KB. POH LD 10 joints. EOT @ 973'. M&P 18 sks, 3.7 cuft, Class G Neat cement and displace with 4.5 bbls water. Plug #2 from 973' to 819'KB. LD 10 joints, EOT @ 697'. Reverse circulate wellbore clean with 6 bbls water. POH LD 14 joints. EOT @ 229'.

SICP=0/Bradenhead=0. JHA with crew. Function test BOP. M&P 32 sks, 6.6 cuft, Class G neat cement from 224' to surface. Circulated .5 bbls cement out surface. POH LD tubing. RD floor and BOP. Cut off wellhead and weld marker plate on casing strings. Run tank gage in 5-1/2 x 8-5/8, tagged cement at 27' and tagged cement in 5-1/2 at 15'. Top off casing strings with cement.

Lat 36.57358 Long 108.29438

Navajo Nation Minerals inspector Valjean Uentillie on location to approve all operations.

Well/Facility:	CBM POD A 14J-1	Well Status:	DUC
Operator:	NNOGC	Orig Oper:	NNOGC
Lease/Op Agmt:		Prod Interval:	No Perfs
Field:	Basin FTC	API #:	30-045-35333
County:	San Juan	GL/KB:	6032' GL (5' KB)
State:	NM	TD:	1400'
Spud:	3/15/2012	PBTD:	1377'
Comp. Date:		LAT:	36.57358
1st Prod:		LONG:	108.29438
Xmas tree:			
Surface Loc:	2041' FNL, 1647' FWL		
Sec-Twn-Rge:	Section 14, T27N, R14W		
Comments:			

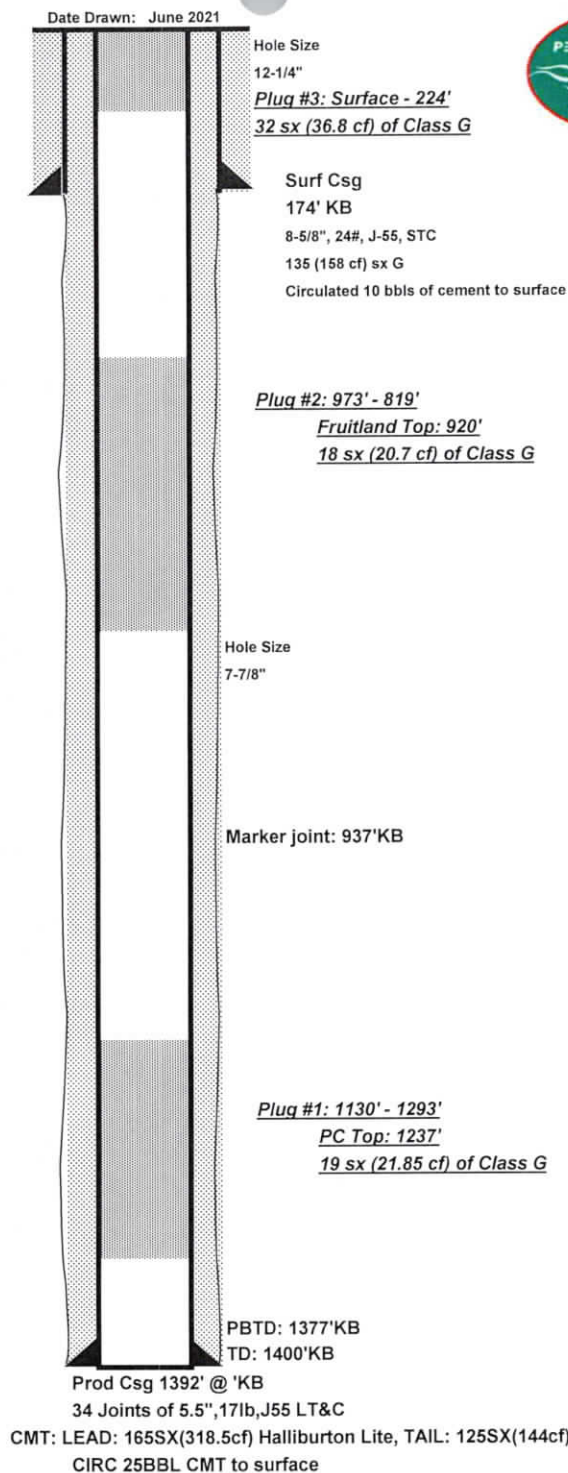
[illegible]

Tubing Detail - 2-3/8", 4.7#, J55, EUE 8rd			
	Length	Top	Bottom
KB Adjustment			

NNOGC On Site's

March 3, 2021

Onsite Representatives

Bertha Spencer BIA
Rachel Dahozy NNOGC
Sterling Walter Navajo Nation
Val Juentillie Navajo Nation
Steven Prince Navajo Nation
Vanessa Fields Walsh Engineering
Jimmie Mckinney Walsh Engineering

CBM 11-27-14 #15	30-045-35295
CBM 14-27-14 #1	30-045-35299
CBM 29-27-14 #13	30-045-35345
CBM 33-29-14 #6	30-045-35297
CBM 33-29-14 #14	30-045-35296
CBM Pod A 10 H #1	30-045-35342
CBM Pod A 11 G #1	30-045-35335
CBM Pod A 13 K #1	30-045-35336
CBM Pod A 14 D #1	30-045-35334
CBM Pod A 14 J #1	30-045-35333

District I
1625 N. French Dr., Hobbs, NM 88240
Phone: (575) 393-6161 Fax: (575) 393-0720

District II
811 S. First St., Artesia, NM 88210
Phone: (575) 748-1283 Fax: (575) 748-9720

District III
1000 Rio Brazos Road, Aztec, NM 87410
Phone: (505) 334-6178 Fax: (505) 334-6170

District IV
1220 S. St. Francis Dr., Santa Fe, NM 87505
Phone: (505) 476-3460 Fax: (505) 476-3462

State of New Mexico
Energy, Minerals & Natural Resources Department
OIL CONSERVATION DIVISION
1220 South St. Francis Dr.
Santa Fe, NM 87505

Form C-102
Revised August 1, 2011
Submit one copy to appropriate
District Office

☐ AMENDED REPORT

WELL LOCATION AND ACREAGE DEDICATION PLAT

¹ API Number 30-045-35333	² Pool Code 71629	³ Pool Name Basin Fruitland Coal (Gas)
⁴ Property Code 39162	⁵ Property Name CBM A Pod 14J	⁶ Well Number 1
⁷ OGRID No. 242841	⁸ Operator Name NNOGC Exploration and Production LLC	⁹ Elevation 6032'

¹⁰ Surface Location

UL or lot no. J	Section 14	Township 27N	Range 14W	Lot Idn 400	Feet from the 2041'	North/South line SOUTH	Feet from the 1647'	East/West line EAST	County SAN JUAN
--------------------	---------------	-----------------	--------------	----------------	------------------------	---------------------------	------------------------	------------------------	--------------------

¹¹ Bottom Hole Location If Different From Surface

UL or lot no.	Section	Township	Range	Lot Idn	Feet from the	North/South line	Feet from the	East/West line	County
¹² Dedicated Acres 320	¹³ Joint or Infill	¹⁴ Consolidation Code			¹⁵ Order No.				

No allowable will be assigned to this completion until all interests have been consolidated or a non-standard unit has been approved by the division.

16				<p>17 OPERATOR CERTIFICATION</p> <p><i>I hereby certify that the information contained herein is true and complete to the best of my knowledge and belief, and that this organization either owns a working interest or unleased mineral interest in the land including the proposed bottom hole location or has a right to drill this well at this location pursuant to a contract with an owner of such a mineral or working interest, or to a voluntary pooling agreement or a compulsory pooling order heretofore entered by the division.</i></p> <p><u>Shawna Martinez</u> 1-5-2022</p> <p>Signature Date</p> <p><u>Shawna Martinez</u></p> <p>Printed Name</p> <p><u>shawna@walsheng.net</u></p> <p>E-mail Address</p>
			1647'	<p>18 SURVEYOR CERTIFICATION</p> <p><i>I hereby certify that the well location shown on this plat was plotted from field notes of actual surveys made by me or under my supervision, and that the same is true and correct to the best of my belief.</i></p> <p>Date of Survey</p> <p>Signature and Seal of Professional Surveyor:</p>
		In Place P&A Marker	← 2041'	<p>Certificate Number</p>

NAVAJO NATION
OIL & GAS CO.
E3M A P001511
NDG10081723
300' 53' 53' 300' X
T27N R44W SEC 14
NWSE
SAN JUAN CO.
N.M.

CBM Pod A 14 J #1 30-045-35333
36.5735703, -108.2943726

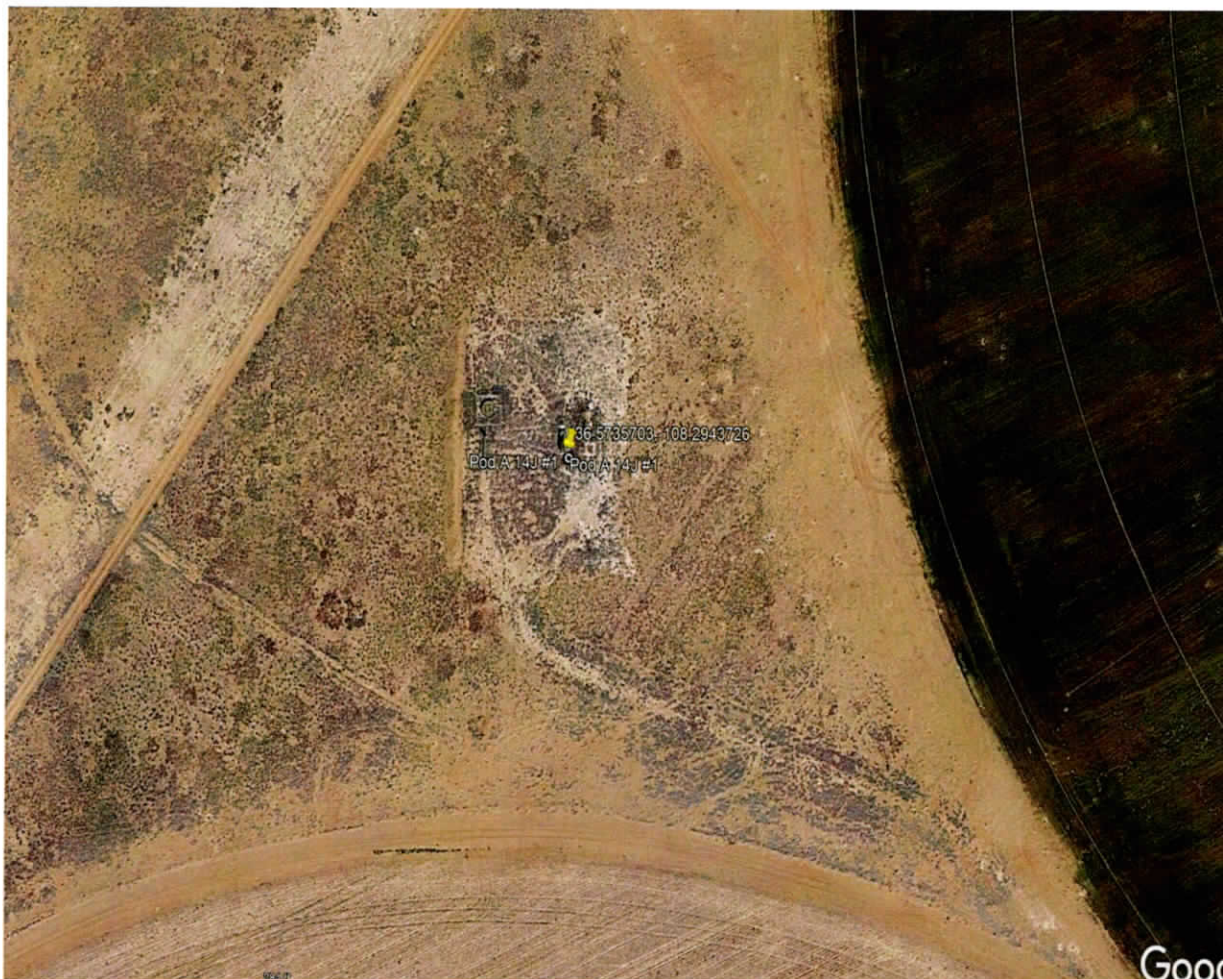

Onsite Reclamation following P&A of well

- Leave access road to location open to Napi Field.
- Contour location to grade.
- No seeding will be performed in crop area.
- Remove rig anchors.
- P&A Marker will be cut 6' below grade surface with a steel plate installed with location coordinates.
- Abandon all existing lines in place (water, electric, gas).
- Remove gravel from location and place on access road.

District I
1625 N. French Dr., Hobbs, NM 88240
Phone:(575) 393-6161 Fax:(575) 393-0720
District II
811 S. First St., Artesia, NM 88210
Phone:(575) 748-1283 Fax:(575) 748-9720
District III
1000 Rio Brazos Rd., Aztec, NM 87410
Phone:(505) 334-6178 Fax:(505) 334-6170
District IV
1220 S. St Francis Dr., Santa Fe, NM 87505
Phone:(505) 476-3470 Fax:(505) 476-3462

State of New Mexico
Energy, Minerals and Natural Resources
Oil Conservation Division
1220 S. St Francis Dr.
Santa Fe, NM 87505

CONDITIONS

Action 100683

CONDITIONS

Operator: NNOGC EXPLORATION AND PRODUCTION, LLC P.O. Box 4439 Window Rock, AZ 86515	OGRID: 292875
	Action Number: 100683
	Action Type: [C-103] Sub. Plugging (C-103P)

CONDITIONS

Created By	Condition	Condition Date
mkuehling	None	6/23/2022