

U.S. Department of the Interior  
BUREAU OF LAND MANAGEMENT

## Sundry Print Report

02/14/2022

Well Name: CBM A POD 14 D	Well Location: T27N / R14W / SEC 14 / NWNW /	County or Parish/State: SAN JUAN / NM
Well Number: 1	Type of Well: CONVENTIONAL GAS WELL	Allottee or Tribe Name: EASTERN NAVAJO
Lease Number: NOG10081773	Unit or CA Name:	Unit or CA Number:
US Well Number: 300453533400X1	Well Status: Abandoned	Operator: NAVAJO NATION OIL & GAS COMPANY

## Subsequent Report

Sundry ID: 2647302

Type of Submission: Subsequent Report

Type of Action: Plug and Abandonment

Date Sundry Submitted: 12/06/2021

Time Sundry Submitted: 03:49

Date Operation Actually Began: 12/01/2021

Actual Procedure: Please find attached the P&amp;A Procedure for the CBM POD A 14D-1.

## SR Attachments

Actual Procedure

P\_A\_NNOGC\_CBM\_Pod\_A\_14D\_1\_20211206154840.pdf

<b>Well Name:</b> CBM A POD 14 D	<b>Well Location:</b> T27N / R14W / SEC 14 / NWNW /	<b>County or Parish/State:</b> SAN JUAN / NM
<b>Well Number:</b> 1	<b>Type of Well:</b> CONVENTIONAL GAS WELL	<b>Allottee or Tribe Name:</b> EASTERN NAVAJO
<b>Lease Number:</b> N0G10081773	<b>Unit or CA Name:</b>	<b>Unit or CA Number:</b>
<b>US Well Number:</b> 300453533400X1	<b>Well Status:</b> Abandoned	<b>Operator:</b> NAVAJO NATION OIL & GAS COMPANY

**Operator Certification**

I certify that the foregoing is true and correct. Title 18 U.S.C. Section 1001 and Title 43 U.S.C. Section 1212, make it a crime for any person knowingly and willfully to make to any department or agency of the United States any false, fictitious or fraudulent statements or representations as to any matter within its jurisdiction. Electronic submission of Sundry Notices through this system satisfies regulations requiring a submission of Form 3160-5 or a Sundry Notice.

**Operator Electronic Signature:** SHAWNA MARTINEZ**Signed on:** DEC 06, 2021 03:48 PM**Name:** NAVAJO NATION OIL & GAS COMPANY**Title:** Regulatory Tech**Street Address:** 332 RD 3100**City:** AZTEC**State:** NM**Phone:** (505) 327-4892**Email address:** SHAWNA@WALSHENG.NET**Field Representative****Representative Name:****Street Address:****City:****State:****Zip:****Phone:****Email address:****BLM Point of Contact****BLM POC Name:** KENNETH G RENNICK**BLM POC Title:** Petroleum Engineer**BLM POC Phone:** 5055647742**BLM POC Email Address:** krennick@blm.gov

## NNOGC CBM Pod A 14D #1 P&amp;A Summary

Date Completed 12/2/2021

Plug #	Formation	BLM Pick Formation Top	Perfs	CICR Depth	Cement Detail	Cement Plug Depths	Plug Position
1	Pictured Cliffs	1180	NA	NA	19 sxs Class G Neat (21.85 cf)	1236'-1073'	Inside
2	Fruitland	857	NA	NA	19 sxs Class G Neat (21.85 cf)	913'-757'	Inside
3	Kirtland (Surface)	Surface	N/A	N/A	26 sxs Class G Neat (30.7 cf)	221'-Surface	Inside

12/1/2021

SICP=0. MIRU. TIH with 2-7/8" TBG to 1236'. Pressure test casing to 580 psi. Held. Bled pressure off.

Plug #1) Mix and pump 19 sxs Class G neat, 21.9 cf, from 1236' to 1073'. Displaced with 5.5bbls water. POH laying down 10 joints. EOT at 913'.

Plug #2) Mix and pump 19 sxs class G neat, 21.9 cf from 913' to 757'. Displaced with 4 bbls water. LD 10 joints. EOT @ 600'. Got back a trace of colored water. POH laying down 12 joints. EOT @ 221'. SWJFN

12/2/2021

Plug #3) EOT @ 221'. Mix and pump 26 sxs class G neat, 30.7cf. Circulated 1 bbl good cement to surface. SD and poh laying down tubing. ND BOP and wash out. Dug out cellar to a depth of 4'. Cut 8-5/8" and 5-1/2" casing strings. Laid down wellhead. . Top out with 11 sxs class G neat 12.4 cf.

Weld marker plate to casing string. (36-deg 34'44" N, 108-deg 18'11" W) Elevation 5950'  
Navajo Nation O&G Inspector Val on location approved all plugging operations.

Well/Facility:	CBM POD A 14D-1	Well Status:	DUC
Operator:	NNOGC	Orig Oper:	NNOGC
Lease/Op Agmt:		Prod Interval	NO Perfs
Field:	Basin FTC	API #:	30-045-35334
County:	San Juan	GL/KB:	5965' GL (5' KB)
State:	NM	TD:	1340'
Spud:	2/27/2012	PBTD:	1318'
Comp. Date:		LAT:	35.5732
1st Prod:		LONG:	108.28368
Xmas tree:			
Surface Loc:	1294' FNL, 1049' FWL		
Sec-Twn-Rge:	Section 14, T27N, R14W		
Comments:			

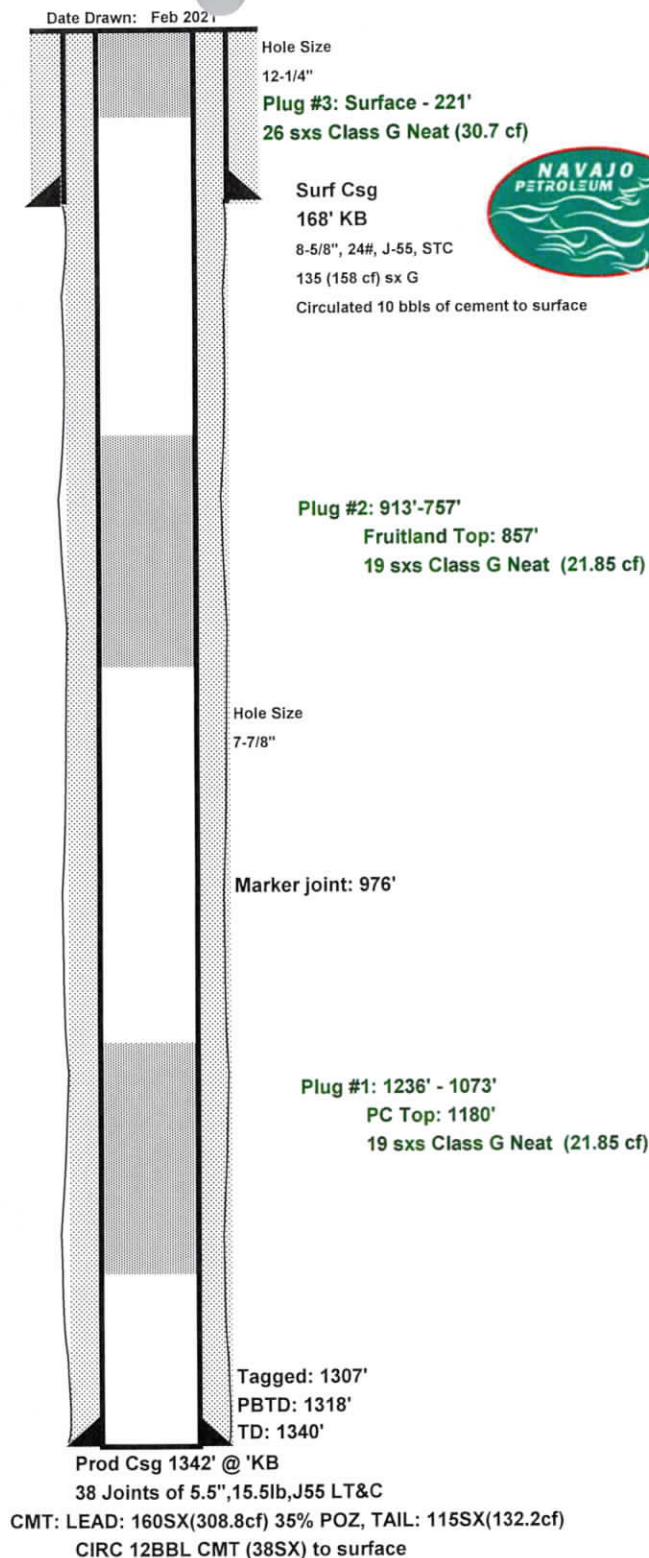
[illegible][illegible]

## NNOGC On Site's

March 3, 2021

### Onsite Representatives

Bertha Spencer BIA  
Rachel Dahozy NNOGC  
Sterling Walter Navajo Nation  
Val Juentillie Navajo Nation  
Steven Prince Navajo Nation  
Vanessa Fields Walsh Engineering  
Jimmie Mckinney Walsh Engineering

CBM 11-27-14 #15	30-045-35295
CBM 14-27-14 #1	30-045-35299
CBM 29-27-14 #13	30-045-35345
CBM 33-29-14 #6	30-045-35297
CBM 33-29-14 #14	30-045-35296
CBM Pod A 10 H #1	30-045-35342
CBM Pod A 11 G #1	30-045-35335
CBM Pod A 13 K #1	30-045-35336
CBM Pod A 14 D #1	30-045-35334
CBM Pod A 14 J #1	30-045-35333

District I  
1625 N. French Dr., Hobbs, NM 88240  
Phone: (575) 393-6161 Fax: (575) 393-0720  
District II  
811 S. First St., Artesia, NM 88210  
Phone: (575) 748-1283 Fax: (575) 748-9720  
District III  
1000 Rio Brazos Road, Aztec, NM 87410  
Phone: (505) 334-6178 Fax: (505) 334-6170  
District IV  
1220 S. St. Francis Dr., Santa Fe, NM 87505  
Phone: (505) 476-3460 Fax: (505) 476-3462

State of New Mexico  
Energy, Minerals & Natural Resources Department  
OIL CONSERVATION DIVISION  
1220 South St. Francis Dr.  
Santa Fe, NM 87505

Form C-102  
Revised August 1, 2011  
Submit one copy to appropriate  
District Office

☐ AMENDED REPORT

WELL LOCATION AND ACREAGE DEDICATION PLAT

<sup>1</sup> API Number 30-045-35334	<sup>2</sup> Pool Code 71629	<sup>3</sup> Pool Name Basin Fruitland Coal (Gas)
<sup>4</sup> Property Code 39183	<sup>5</sup> Property Name CBM A Pod 14D	<sup>6</sup> Well Number 1
<sup>7</sup> OGRID No. 242841	<sup>8</sup> Operator Name NNOGC Exploration and Production LLC	<sup>9</sup> Elevation 5965

<sup>10</sup> Surface Location

UL or lot no. D	Section 14	Township 27N	Range 14W	Lot Idn 400	Feet from the 1294'	North/South line NORTH	Feet from the 1049'	East/West line WEST	County SAN JUAN
--------------------	---------------	-----------------	--------------	----------------	------------------------	---------------------------	------------------------	------------------------	--------------------

<sup>11</sup> Bottom Hole Location If Different From Surface

UL or lot no.	Section	Township	Range	Lot Idn	Feet from the	North/South line	Feet from the	East/West line	County
<sup>12</sup> Dedicated Acres 320	<sup>13</sup> Joint or Infill	<sup>14</sup> Consolidation Code	<sup>15</sup> Order No.						

No allowable will be assigned to this completion until all interests have been consolidated or a non-standard unit has been approved by the division.

	<sup>17</sup> OPERATOR CERTIFICATION			
	<p>I hereby certify that the information contained herein is true and complete to the best of my knowledge and belief, and that this organization either owns a working interest or unleased mineral interest in the land including the proposed bottom hole location or has a right to drill this well at this location pursuant to a contract with an owner of such a mineral or working interest, or to a voluntary pooling agreement or a compulsory pooling order heretofore entered by the division.</p> <p>Shawna Martinez 12-29-21 Signature Date</p> <p>Shawna Martinez Printed Name</p> <p>shawna@walsheng.net E-mail Address</p>			
In Place P&A Marker	<sup>18</sup> SURVEYOR CERTIFICATION			
	<p>I hereby certify that the well location shown on this plat was plotted from field notes of actual surveys made by me or under my supervision, and that the same is true and correct to the best of my belief.</p> <p>Date of Survey Signature and Seal of Professional Surveyor:</p>			
	Certificate Number			



NEWAT G NATION  
OIL & GAS CO.  
CAM APDD 14D #1  
NCE 10081773  
300 453533 400 X 1  
T2 7N-R14W-SEC 14  
NWNW  
SAN JUAN CO. N.M.



CBM Pod A 14 D #1      30-045-35334  
36.5788956, -108.3031693

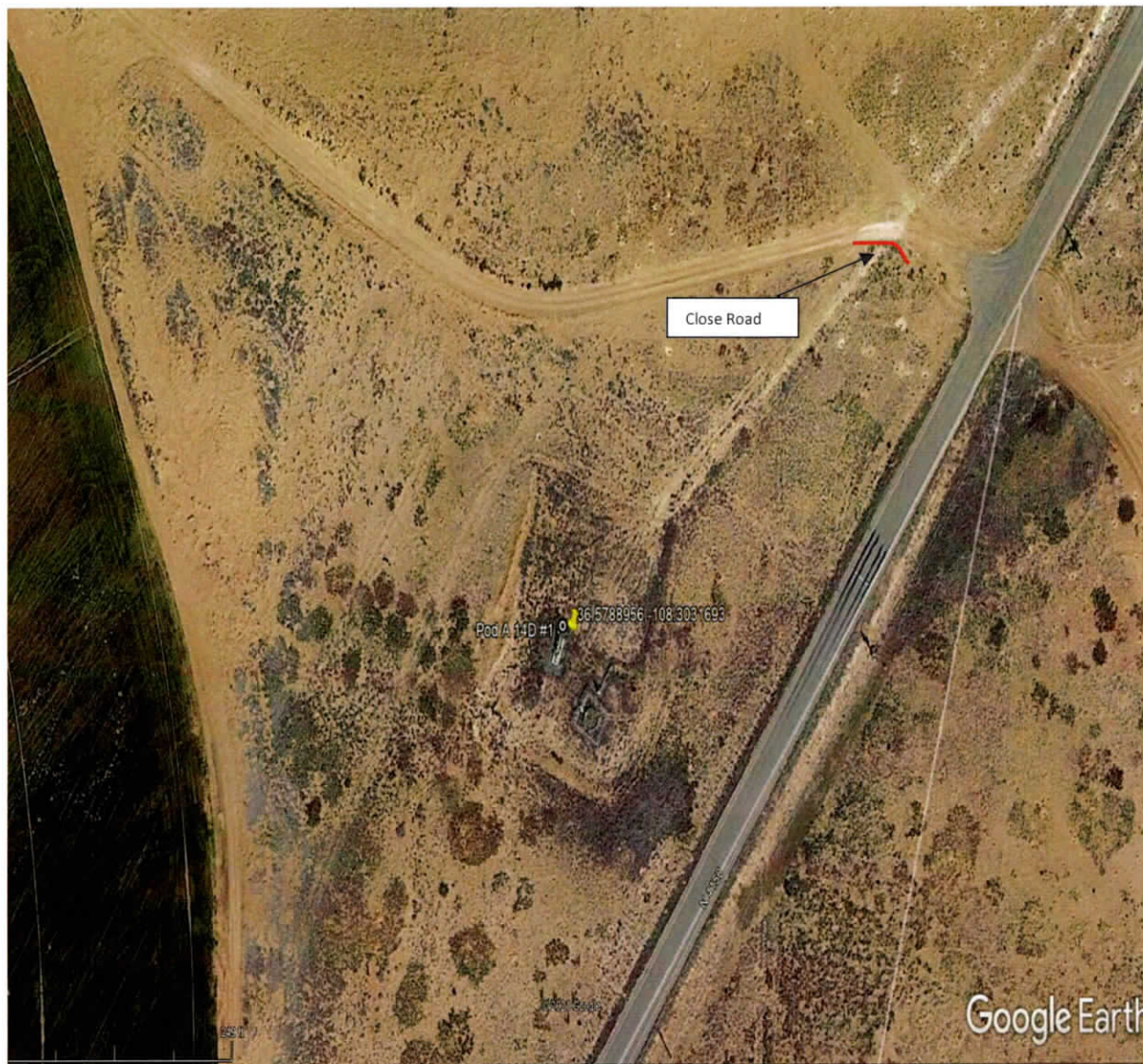

#### Onsite Reclamation following P&A of well

- Close access road to location.
- Contour location to grade.
- No seeding will be performed in crop area.
- Remove rig anchors.
- P&A Marker will be cut 6' below grade surface with a steel plate installed with location coordinates.
- Abandon all existing lines in place (water, electric, gas).
- Remove gravel from location and place on access road.



**District I**  
1625 N. French Dr., Hobbs, NM 88240  
Phone:(575) 393-6161 Fax:(575) 393-0720  
**District II**  
811 S. First St., Artesia, NM 88210  
Phone:(575) 748-1283 Fax:(575) 748-9720  
**District III**  
1000 Rio Brazos Rd., Aztec, NM 87410  
Phone:(505) 334-6178 Fax:(505) 334-6170  
**District IV**  
1220 S. St Francis Dr., Santa Fe, NM 87505  
Phone:(505) 476-3470 Fax:(505) 476-3462

State of New Mexico  
Energy, Minerals and Natural Resources  
Oil Conservation Division  
1220 S. St Francis Dr.  
Santa Fe, NM 87505

CONDITIONS

Action 100685

CONDITIONS

Operator: NNOGC EXPLORATION AND PRODUCTION, LLC P.O. Box 4439 Window Rock, AZ 86515	OGRID: 292875
	Action Number: 100685
	Action Type: [C-103] Sub. Plugging (C-103P)

CONDITIONS

Created By	Condition	Condition Date
mkuehling	None	6/23/2022