

Submit 1 Copy To Appropriate District Office
 District I – (575) 393-6161
 1625 N. French Dr., Hobbs, NM 88240
 District II – (575) 748-1283
 811 S. First St., Artesia, NM 88210
 District III – (505) 334-6178
 1000 Rio Brazos Rd., Aztec, NM 87410
 District IV – (505) 476-3460
 1220 S. St. Francis Dr., Santa Fe, NM 87505

State of New Mexico
 Energy, Minerals and Natural Resources

Form C-103
 Revised July 18, 2013

OIL CONSERVATION DIVISION
 1220 South St. Francis Dr.
 Santa Fe, NM 87505

SUNDRY NOTICES AND REPORTS ON WELLS (DO NOT USE THIS FORM FOR PROPOSALS TO DRILL OR TO DEEPEN OR PLUG BACK TO A DIFFERENT RESERVOIR. USE "APPLICATION FOR PERMIT" (FORM C-101) FOR SUCH PROPOSALS.)		WELL API NO. 30-025-31658
1. Type of Well: Oil Well <input checked="" type="checkbox"/> Gas Well <input type="checkbox"/> Other <input type="checkbox"/>		5. Indicate Type of Lease STATE <input type="checkbox"/> FEE <input checked="" type="checkbox"/>
2. Name of Operator Legacy Reserves Operating LP		6. State Oil & Gas Lease No.
3. Address of Operator 15 Smith Road, Suite 3000, Midland, TX 79705		7. Lease Name or Unit Agreement Name Langlie Mattix Penrose Sand Unit
4. Well Location Unit Letter J : 1390 feet from the S line and 1339 feet from the E line Section 21 Township 22S Range 37E NMPM County Lea		8. Well Number #105
11. Elevation (Show whether DR, RKB, RT, GR, etc.) 3362' GR		9. OGRID Number 240974
10. Pool name or Wildcat Langlie Mattix; 7 Rvs-Qn-Grayburg		

12. Check Appropriate Box to Indicate Nature of Notice, Report or Other Data

NOTICE OF INTENTION TO:		SUBSEQUENT REPORT OF:	
PERFORM REMEDIAL WORK <input type="checkbox"/>	PLUG AND ABANDON <input type="checkbox"/>	REMEDIAL WORK <input type="checkbox"/>	ALTERING CASING <input type="checkbox"/>
TEMPORARILY ABANDON <input type="checkbox"/>	CHANGE PLANS <input type="checkbox"/>	COMMENCE DRILLING OPNS. <input type="checkbox"/>	P AND A <input checked="" type="checkbox"/>
PULL OR ALTER CASING <input type="checkbox"/>	MULTIPLE COMPL <input type="checkbox"/>	CASING/CEMENT JOB <input type="checkbox"/>	PNR <input type="checkbox"/>
DOWNHOLE COMMINGLE <input type="checkbox"/>			
CLOSED-LOOP SYSTEM <input type="checkbox"/>			
OTHER: <input type="checkbox"/>		OTHER: <input type="checkbox"/>	

13. Describe proposed or completed operations. (Clearly state all pertinent details, and give pertinent dates, including estimated date of starting any proposed work). SEE RULE 19.15.7.14 NMAC. For Multiple Completions: Attach wellbore diagram of proposed completion or recompletion.

04/28/22 MIRU plugging equipment. POH w/ rods & pump. Dug out cellar, ND well head, NU BOP. POH w/ tbg. **04/29/22** RIH w/ 5 1/2" CIBP, could not set. POH. **05/02/22** Set 5 1/2" CIBP @ 3462'. Circ hole w/ MLF. Pressure test csg, held 500 PSI. Spotted 45 sx class C cmt @ 3462-3018'. WOC & Tagged plug @ 2987'. Perf'd csg @ 2680'. Pressured up on perfs to 600 PSI. Spotted 40 sx class C cmt @ 2730-2335'. WOC. **05/03/22** Tagged plug @ 2321'. Spotted 25 sx class C cmt @ 1275-1028'. WOC. Tagged plug @ 1042'. Perf'd @ 435'. ND BOP, NU well head. Sqz'd 120 sx class C cmt @ 435' & circulated to surface. Rigged down & moved off. **05/04/22** Moved in backhoe and welder. Cut off well head & anchors. Kerry Fortner w/ OCD verified cmt @ surface via picture message. Welded on "Above Ground Dry Hole Marker". Installed 2' concrete form w/ 8 sx cmt. Backfilled cellar, cut off deadmen, cleaned location, and moved off.

Spud Date:

Rig Release Date:

I hereby certify that the information above is true and complete to the best of my knowledge and belief.

SIGNATURE  TITLE Regulatory Tech DATE 5/5/2022

Type or print name Melanie Reyes E-mail address: mreyes@legacyreserves.com PHONE: (432) 221-6358

For State Use Only

APPROVED BY: Kerry Fortner TITLE Compliance Officer A DATE 7/12/22

Conditions of Approval: all apply.

Legacy Reserves Operating LP				PLUGGED	
Author:	Abby BCM			Well No.	#105
Well Name	LMPSU			API #:	30-025-31658
Field/Pool	LM; 7 Rvs-Qn-GRBG			Location:	Sec 21, T22S, R27E
County	Lea				1390 FSL & 1339 FEL
State	New Mexico			GL:	3352
Spud Date	10/9/1992				

Description	O.D.	Grade	Weight	Depth	Hole	Cmt Sx	TOC
Surface Csg	13 3/8		48#	385	####	230	0
Inter Csg	8 5/8		24#	2,630	##	650	Unknown
Prod Csg	5 1/2		15.5#	3,800	7 7/8	130	750' TS

Formation	Tops
Anhy	1135
T/Salt	1225
B/Salt	2456
Yates	2624
7 Rivers	2830
Queen	3394

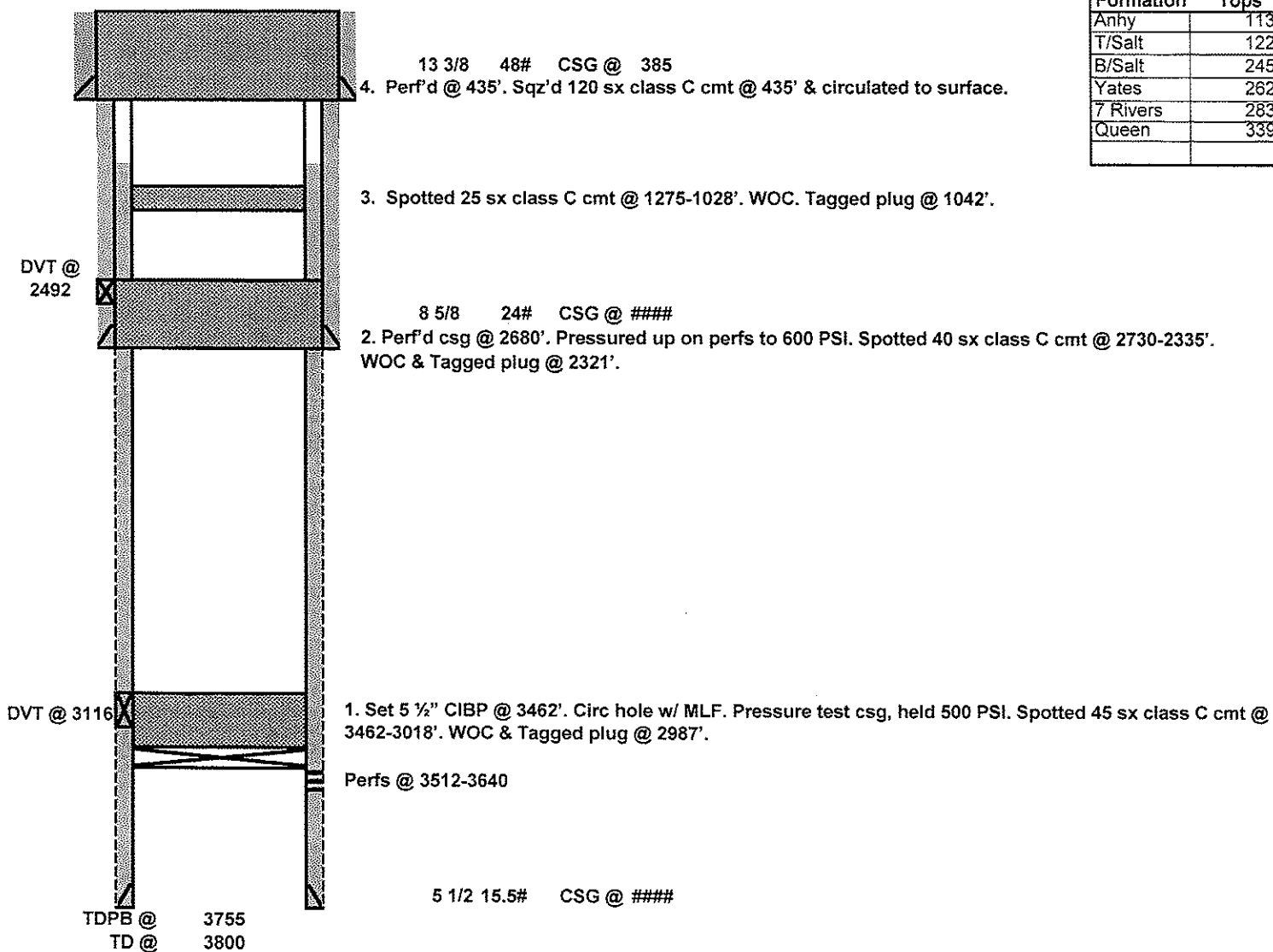

District I
1625 N. French Dr., Hobbs, NM 88240
Phone:(575) 393-6161 Fax:(575) 393-0720
District II
811 S. First St., Artesia, NM 88210
Phone:(575) 748-1283 Fax:(575) 748-9720
District III
1000 Rio Brazos Rd., Aztec, NM 87410
Phone:(505) 334-6178 Fax:(505) 334-6170
District IV
1220 S. St Francis Dr., Santa Fe, NM 87505
Phone:(505) 476-3470 Fax:(505) 476-3462

State of New Mexico
Energy, Minerals and Natural Resources
Oil Conservation Division
1220 S. St Francis Dr.
Santa Fe, NM 87505

COMMENTS

Action 104439

COMMENTS

Operator: LEGACY RESERVES OPERATING, LP 15 Smith Road Midland, TX 79705	OGRID: 240974
	Action Number: 104439
	Action Type: [C-103] Sub. Plugging (C-103P)

COMMENTS

Created By	Comment	Comment Date
plmartinez	DATA ENTRY PM	7/12/2022

District I
1625 N. French Dr., Hobbs, NM 88240
Phone:(575) 393-6161 Fax:(575) 393-0720

District II
811 S. First St., Artesia, NM 88210
Phone:(575) 748-1283 Fax:(575) 748-9720

District III
1000 Rio Brazos Rd., Aztec, NM 87410
Phone:(505) 334-6178 Fax:(505) 334-6170

District IV
1220 S. St Francis Dr., Santa Fe, NM 87505
Phone:(505) 476-3470 Fax:(505) 476-3462

State of New Mexico
Energy, Minerals and Natural Resources
Oil Conservation Division
1220 S. St Francis Dr.
Santa Fe, NM 87505

CONDITIONS

Action 104439

CONDITIONS

Operator: LEGACY RESERVES OPERATING, LP 15 Smith Road Midland, TX 79705	OGRID: 240974
	Action Number: 104439
	Action Type: [C-103] Sub. Plugging (C-103P)

CONDITIONS

Created By	Condition	Condition Date
kfortner	Need C103Q and marker pics to release	7/12/2022