

OPERATOR'S COPY

Well Name: EAGLE 34 K FEDERAL	Well Location: T17S / R27E / SEC 34 / NESW /	County or Parish/State: EDDY / NM
Well Number: 43	Type of Well: OIL WELL	Allottee or Tribe Name:
Lease Number: NMLC067849	Unit or CA Name:	Unit or CA Number:
US Well Number: 300153319200S1	Well Status: Abandoned	Operator: REDWOOD OPERATING LLC

Accepted for record – NMOCD gc 6/29/2022

Subsequent Report

Sundry ID: 2675009

Type of Submission: Subsequent Report

Type of Action: Plug and Abandonment

Date Sundry Submitted: 06/06/2022

Time Sundry Submitted: 08:30

Date Operation Actually Began: 05/11/2022

Actual Procedure: 05/11/22 MIRU plugging equipment. Dug out cellar. POH w/ rods & pump. 05/12/22 POH w/ rods & pump. ND well head, NU BOP. POH w/ tbg. Set 5 1/2" CIBP @ 2873'. Dump bailed 4 sx cmt @ 2873'. WOC. 05/13/22 Tagged plug @ 2826'. Set 5 1/2" CIBP @ 1840'. Circ hole w/ MLF. Pressure test csg. Spotted 25 sx class C cmt @ 1840-1593'. Spotted 35 sx cmt @ 1330-985'. ND BOP. Spotted 55 sx class C cmt @ 490' & circ'd to surface. 05/16/22 Verified cmt @ surface. Rigged down & moved off. 05/16/22 Moved in backhoe and welder. Cut off well head & anchors. Roberta Thompson w/ BLM verified cmt @ surface via picture text message. Welded on "Above Ground Dry Hole Marker". Backfilled cellar, cut off deadmen, cleaned location, and moved off.

SR Attachments

Actual Procedure

Eagle_34K_Fed_43___Plugged_WBD_20220606082233.pdf

Eagle_34K_Fed_43___Current_WBD_20220606082233.pdf

Eagle_34K_Fed_43___Subsequent_Report_20220606082233.pdf

Reclamation Due 11-16-22 To
5-16-23

RECEIVED
JUN 13 2022
MAILROOM

Well Number: 43

Type of Well: OIL WELL

Allottee or Tribe Name:

Lease Number: NMLC067849

Unit or CA Name:

Unit or CA Number:

US Well Number: 300153319200S1

Well Status: Abandoned

Operator: REDWOOD
OPERATING LLC**Operator**

I certify that the foregoing is true and correct. Title 18 U.S.C. Section 1001 and Title 43 U.S.C. Section 1212, make it a crime for any person knowingly and willfully to make to any department or agency of the United States any false, fictitious or fraudulent statements or representations as to any matter within its jurisdiction. Electronic submission of Sundry Notices through this system satisfies regulations requiring a

Operator Electronic Signature: DELILAH FLORES

Signed on: JUN 06, 2022 08:29 AM

Name: REDWOOD OPERATING LLC

Title: Regulatory Technician 1

Street Address: 11344 LOVINGTON HWY

City: ARTESIA

State: NM

Phone: (575) 748-1288

Email address: DELILAH@MEC.COM

Field

Representative Name:

Street Address:

City:

State:

Zip:

Phone:

Email address:

BLM Point of Contact

BLM POC Name: JAMES A AMOS

BLM POC Title: Acting Assistant Field Manager

BLM POC Phone: 5752345927

BLM POC Email Address: jamos@blm.gov

Disposition: Accepted

Disposition Date: 06/06/2022

Signature: James A. Amos

US Mail Number: 3-05337-0001	Well: 21, Unit: 20000000	Operator: WDC
Line Number: 1110000000	Unit or A Well	Unit or EA Number
Well Name: 21	Type of Well: Oil	Address of the Well

Signature: [Signature]

Electronic Signature: [Signature]

Signature Date: 6/15/2022 10:23 AM

Signature Time: 10:23 AM

Signature Location: [Location]

Signature State: [State]

Signature City: [City]

Signature Zip: [Zip]

Signature Address: [Address]

Signature Phone: [Phone]

Signature Email: [Email]

Signature Title: [Title]

Signature Company: [Company]

Signature Department: [Department]

Signature Position: [Position]

Signature Job Title: [Job Title]

Signature Job Description: [Job Description]

Signature Job History: [Job History]

Signature Job Responsibilities: [Job Responsibilities]

Signature Job Duties: [Job Duties]

Signature Job Skills: [Job Skills]

Signature Job Knowledge: [Job Knowledge]

Signature Job Experience: [Job Experience]

Signature Job Education: [Job Education]

Signature Job Training: [Job Training]

Signature Job Certification: [Job Certification]

Signature Job License: [Job License]

Signature Job Registration: [Job Registration]

Signature Job Insurance: [Job Insurance]

Signature Job Bond: [Job Bond]

Signature Job Background Check: [Job Background Check]

Signature Job Reference Check: [Job Reference Check]

Signature Job Interview: [Job Interview]

Signature Job Offer: [Job Offer]

Signature Job Acceptance: [Job Acceptance]

Signature Job Start Date: [Job Start Date]

Signature Job End Date: [Job End Date]

Signature Job Status: [Job Status]

Signature Job Notes: [Job Notes]

Plug Abandonment
Subsequent Report

OPERATOR NAME:	Redwood Operating, LLC
LEASE NO.:	NMLC067849
WELL NAME & NO.:	Eagle 34 K Federal #43
US WELL NUMBER:	30-015-33192
LOCATION:	Sec 34, T17S, R27E
COUNTY:	Eddy County, NM

05/11/22 MIRU plugging equipment. Dug out cellar. POH w/ rods & pump. 05/12/22 POH w/ rods & pump. ND well head, NU BOP. POH w/ tbg. Set 5 1/2" CIBP @ 2873'. Dump bailed 4 sx cmt @ 2873'. WOC. 05/13/22 Tagged plug @ 2826'. Set 5 1/2" CIBP @ 1840'. Circ hole w/ MLF. Pressure test csg. Spotted 25 sx class C cmt @ 1840-1593'. Spotted 35 sx cmt @ 1330-985'. ND BOP. Spotted 55 sx class C cmt @ 490' & circ'd to surface. 05/16/22 Verified cmt @ surface. Rigged down & moved off. 05/16/22 Moved in backhoe and welder. Cut off well head & anchors. Roberta Thompson w/ BLM verified cmt @ surface via picture text message. Welded on "Above Ground Dry Hole Marker". Backfilled cellar, cut off deadmen, cleaned location, and moved off.

Redwood Operating, LLC		CURRENT	
Author:	Abby @ BCM		
Well Name	Eagle 34 K Federal	Well No.	#43
Field/Pool	Red Lake, Qn-GB-SA- GL Yesso	API #:	30-015-33192
County	Eddy	Location:	Sec 34, T17S, R27E
State	New Mexico		2310' FSL & 2410' FWL
Spud Date	4/22/2004	GL:	3566

Description	O.D.	Grade	Weight	Depth	Hole	Cmt Sx	TOC
Surface Csg	8 5/8	J55	24#	440	12 1/4	300	0
Prod Csg	5 1/2	J55	15.5#	3,494	7 7/8	725	0

Formation	Top
7 Rivers	317
Queen	843
GRBG	1281
San Andres	1563
Glorieta	2910
Yesso	3002

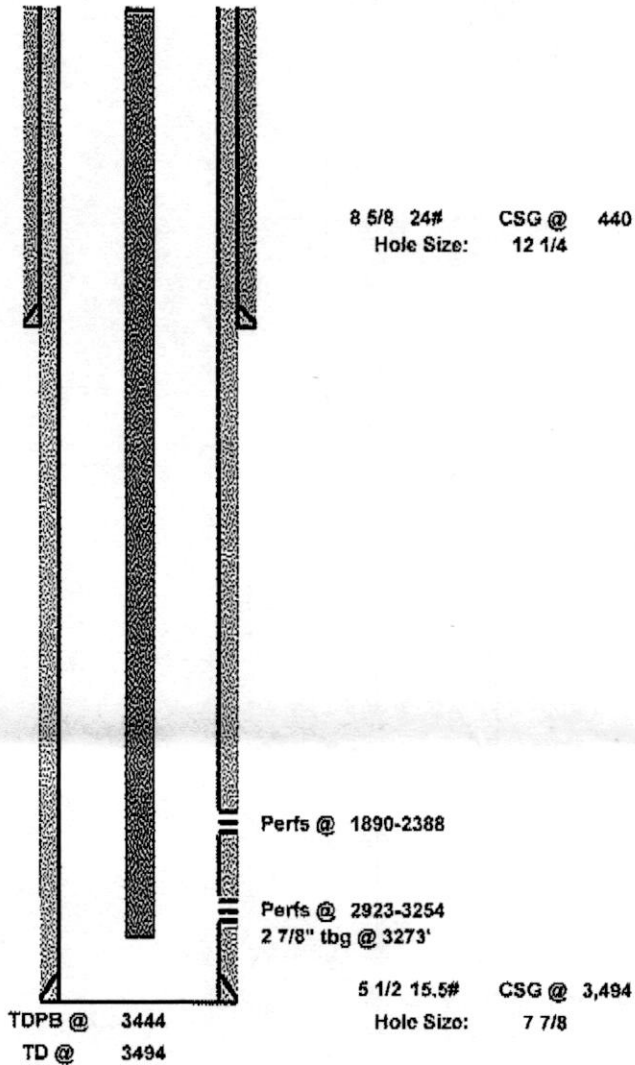

32.7896996
-104.2671204

Redwood Operating, LLC		PLUGGED	
Author:	Abby @ BCM		
Well Name	Eagle 34 K Federal	Well No.	#43
Field/Pool	Red Lake, Qn-GB-SA-GL Yaso	API #:	30-015-33192
County	Eddy	Location:	Sec 34, T17S, R27E
State	New Mexico		2310' FSL & 2410' FWL
Spud Date	4/22/2004	GL:	3566

Description	O.D.	Grade	Weight	Depth	Hole	Cmt Sx	TOC
Surface Csg	8 5/8	J55	24#	440	12 1/4	300	0
Prod Csg	5 1/2	J55	15.5#	3,494	7 7/8	725	0

Formation	Top
7 Rivers	317
Queen	843
GRBG	1281
San Andres	1563
Glorieta	2910
Yaso	3002

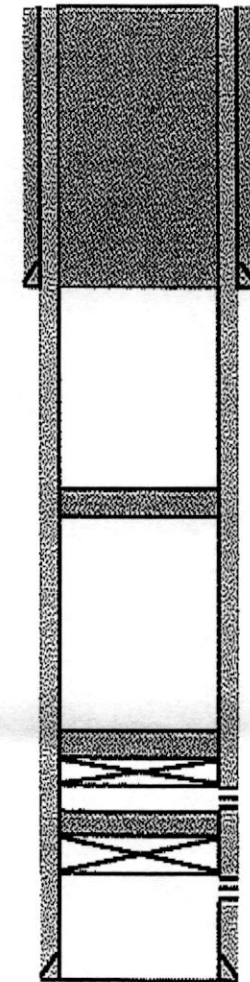

8 5/8 24# CSG @ 440
Hole Size: 12 1/4

4. Spotted 55 sx class C cmt @ 490' & circ'd to surface.

3. Spotted 35 sx cmt @ 1330-985'.

2. Set 5 1/2" CIBP @ 1840'. Circ hole w/ MLF. Pressure test csg. Spotted 25 sx class C cmt @ 1840-1593'.

Perfs @ 1890-2388

1. Set 5 1/2" CIBP @ 2873'. Dump bailed 4 sx cmt @ 2873'. WOC. agged plug @ 2826'.

Perfs @ 2923-3254

5 1/2 15.5# CSG @ 3,494
Hole Size: 7 7/8

TDPS @ 3444
TD @ 3494

32.7896996
-104.2671204

District I
1625 N. French Dr., Hobbs, NM 88240
Phone:(575) 393-6161 Fax:(575) 393-0720
District II
811 S. First St., Artesia, NM 88210
Phone:(575) 748-1283 Fax:(575) 748-9720
District III
1000 Rio Brazos Rd., Aztec, NM 87410
Phone:(505) 334-6178 Fax:(505) 334-6170
District IV
1220 S. St Francis Dr., Santa Fe, NM 87505
Phone:(505) 476-3470 Fax:(505) 476-3462

State of New Mexico
Energy, Minerals and Natural Resources
Oil Conservation Division
1220 S. St Francis Dr.
Santa Fe, NM 87505

CONDITIONS

Action 117535

CONDITIONS

Operator: Redwood Operating LLC PO Box 1370 Artesia, NM 88210	OGRID: 330211
	Action Number: 117535
	Action Type: [C-103] Sub. Plugging (C-103P)

CONDITIONS

Created By	Condition	Condition Date
gcordero	None	6/29/2022