

Well Name: EAGLE 34 L FEDERAL	Well Location: T17S / R27E / SEC 34 / NWSW /	County or Parish/State: EDDY / NM
Well Number: 58	Type of Well: OIL WELL	Allottee or Tribe Name:
Lease Number: NMLC067849	Unit or CA Name:	Unit or CA Number:
US Well Number: 300153335300S2	Well Status: Abandoned	Operator: REDWOOD OPERATING LLC

Accepted for record – NMOCD gc 6/13/2022

Subsequent Report**Sundry ID:** 2673122**Type of Submission:** Subsequent Report**Type of Action:** Plug and Abandonment**Date Sundry Submitted:** 05/24/2022**Time Sundry Submitted:** 09:19**Date Operation Actually Began:** 05/16/2022

Actual Procedure: 05/16/22 MIRU plugging equipment. POH w/ rods & pump. ND wellhead, NU BOP. POH w/ tbg. 05/17/22 RIH w/ guage ring to 3160'. Set 5 1/2" CIBP @ 3109'. Dump bailed 4 sx cmt. WOC. Tagged plug @ 3080'. Set 5 1/2" CIBP @ 1804'. Circ'd hole w/ MLF. Pressure tested csg, held 500 PSI. Spotted 40 sx class C cmt @ 1804-1409'. 05/18/22 Spotted 25 sx class C cmt @ 870-623'. ND BOP. Spotted 55 sx class C cmt @ 511' to surface. 05/19/22 Moved in backhoe and welder. Cut off well head & anchors. Roberta Thompson w/ BLM verified cmt @ surface. Welded on "Above Ground Dry Hole Marker". Backfilled cellar, cut off deadmen, cleaned location, and moved off.

SR Attachments**Actual Procedure**

Eagle_34_L_Fed_58__Current_WBD_20220524091448.pdf

Eagle_34_L_Fed_58__Subsequent_Report_20220524091448.pdf

Eagle_34_L_Fed_58__Plugged_WBD_20220524091448.pdf

Reclamation Due 11-19-22

RECEIVED
JUN 06 2022
MAILROOM

Well Name: EAGLE 34 LT FEDERAL

Well Location: T17S / R27E / SEC 34 /
NWSW /County or Parish/State: EDDY /
NM

Well Number: 58

Type of Well: OIL WELL

Allottee or Tribe Name:

Lease Number: NMLC067849

Unit or CA Name:

Unit or CA Number:

US Well Number: 300153335300S2

Well Status: Abandoned

Operator: REDWOOD
OPERATING LLC**Operator**

I certify that the foregoing is true and correct. Title 18 U.S.C. Section 1001 and Title 43 U.S.C. Section 1212, make it a crime for any person knowingly and willfully to make to any department or agency of the United States any false, fictitious or fraudulent statements or representations as to any matter within its jurisdiction. Electronic submission of Sundry Notices through this system satisfies regulations requiring a

Operator Electronic Signature: DELILAH FLORES

Signed on: MAY 24, 2022 09:19 AM

Name: REDWOOD OPERATING LLC

Title: Regulatory Technician 1

Street Address: 11344 LOVINGTON HWY

City: ARTESIA

State: NM

Phone: (575) 748-1288

Email address: DELILAH@MEC.COM

Field

Representative Name:

Street Address:

City:

State:

Zip:

Phone:

Email address:

BLM Point of Contact

BLM POC Name: JAMES A AMOS

BLM POC Title: Acting Assistant Field Manager

BLM POC Phone: 5752345927

BLM POC Email Address: jamos@blm.gov

Disposition: Accepted

Disposition Date: 05/24/2022

Signature: James A. Amos

**Plug Abandonment
Subsequent Report**

OPERATOR NAME:	Redwood Operating, LLC
LEASE NO.:	NMLC067849
WELL NAME & NO.:	Eagle 34 L Federal #58
US WELL NUMBER:	30-015-33353
LOCATION:	T17S/R27E/ Sec 34
COUNTY:	Eddy County, NM

05/16/22 MIRU plugging equipment. POH w/ rods & pump. ND wellhead, NU BOP. POH w/ tbq. 05/17/22 RIH w/ guage ring to 3160'. Set 5 1/2" CIBP @ 3109'. Dump bailed 4 sx cmt. WOC. Tagged plug @ 3080'. Set 5 1/2" CIBP @ 1804'. Circ'd hole w/ MLF. Pressure tested csg, held 500 PSI. Spotted 40 sx class C cmt @ 1804-1409'. 05/18/22 Spotted 25 sx class C cmt @ 870-623'. ND BOP. Spotted 55 sx class C cmt @ 511' to surface. 05/19/22 Moved in backhoe and welder. Cut off well head & anchors. Roberta Thompson w/ BLM verified cmt @ surface. Welded on "Above Ground Dry Hole Marker". Backfilled cellar, cut off deadmen, cleaned location, and moved off.

Redwood Operating, LLC		PLUGGED	
Author:	<u>Abby @ BCM</u>	Well No.	<u>#58</u>
Well Name	<u>Eagle 34 L Federal</u>	API #:	<u>30-015-33353</u>
Field/Pool	<u>Red Lake (Qn-Gb-SA)</u>	Location:	<u>T17S/R27E/ Sec 34</u>
County	<u>Eddy</u>		<u>2310 FSL & 990 FEL</u>
State	<u>New Mexico</u>	GL:	<u>3544</u>
Spud Date	<u>6/6/2004</u>		

Description	O.D.	Grade	Weight	Depth	Hole	Cmt Sx	TOC
Surface Csg	8 5/8	J55	24#	461	12 1/4	350	0
Prod Csg	5 1/2	J55	15.5#	3,524	7 7/8	820	0

Formation	Top
7 Rivers	283
Queen	819
GRBG	1227
San Andres	1513
Glorieta	2878
Yeso	2944

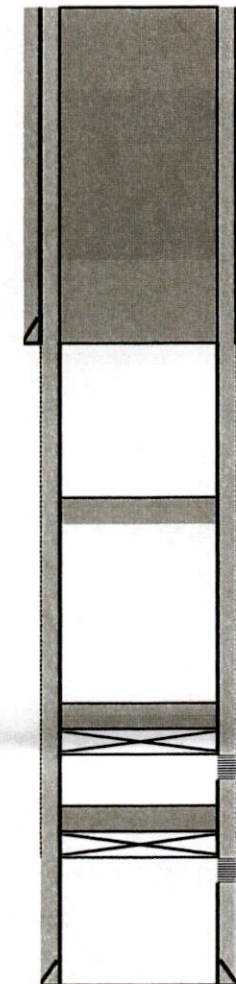

8 5/8 24# CSG @ 461
Hole Size: 12 1/4

3. Spotted 55 sx class C cmt @ 511' to surface.

2. Spotted 25 sx class C cmt @ 870-623'.

2. Set 5 1/2" CIBP @ 1804'. Circ'd hole w/ MLF. Pressure tested csg, held 500 PSI. Spotted 40 sx class C cmt @ 1804-1409'.

Perfs @ 1854-2444

1. Set 5 1/2" CIBP @ 3109'. Dump bailed 4 sx cmt. WOC. Tagged plug @ 3080'.

Perfs @ 3159-3368

5 1/2 15.5# CSG @ 3,524
Hole Size: 7 7/8

TDPB @ 3477
TD @ 3524

32.7878799
-104.2738876

Redwood Operating, LLC			CURRENT	
Author:	Abby @ BCM		Well No.	#58
Well Name	Eagle 34 L Federal		API #:	30-015-33353
Field/Pool	Red Lake (Qn-Gb-SA)		Location:	T17S/R27E/ Sec 34
County	Eddy			2310 FSL & 990 FEL
State	New Mexico		GL:	3544
Spud Date	6/6/2004			

Description	O.D.	Grade	Weight	Depth	Hole	Cmt Sx	TOC
Surface Csg	8 5/8	J55	24#	461	12 1/4	350	0
Prod Csg	5 1/2	J55	15.5#	3,524	7 7/8	820	0

Formation	Top
7 Rivers	283
Queen	819
GRBG	1227
San Andres	1513
Glorieta	2878
Yeso	2944

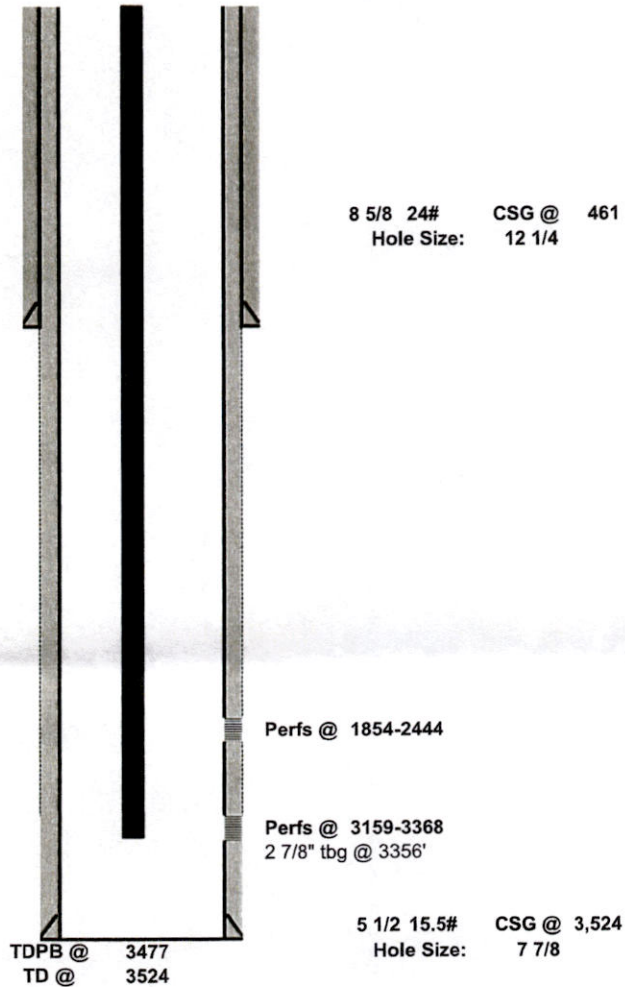

32.7878799
-104.2738876

District I
1625 N. French Dr., Hobbs, NM 88240
Phone:(575) 393-6161 Fax:(575) 393-0720
District II
811 S. First St., Artesia, NM 88210
Phone:(575) 748-1283 Fax:(575) 748-9720
District III
1000 Rio Brazos Rd., Aztec, NM 87410
Phone:(505) 334-6178 Fax:(505) 334-6170
District IV
1220 S. St Francis Dr., Santa Fe, NM 87505
Phone:(505) 476-3470 Fax:(505) 476-3462

State of New Mexico
Energy, Minerals and Natural Resources
Oil Conservation Division
1220 S. St Francis Dr.
Santa Fe, NM 87505

CONDITIONS

Action 115014

CONDITIONS

Operator: Redwood Operating LLC PO Box 1370 Artesia, NM 88210	OGRID: 330211
	Action Number: 115014
	Action Type: [C-103] Sub. Plugging (C-103P)

CONDITIONS

Created By	Condition	Condition Date
gcordero	None	6/13/2022