

Well Name: PIPKIN GAS COM A	Well Location: T27N / R10W / SEC 7 / NENW / 36.593964 / -107.940094	County or Parish/State: SAN JUAN / NM
Well Number: 1E	Type of Well: CONVENTIONAL GAS WELL	Allottee or Tribe Name:
Lease Number: NMSF077875	Unit or CA Name: PIPKIN GAS COM A	Unit or CA Number: NMNM73954
US Well Number: 3004525634	Well Status: Abandoned	Operator: HILCORP ENERGY COMPANY

Subsequent Report

Sundry ID: 2677386

Type of Submission: Subsequent Report	Type of Action: Plug and Abandonment
Date Sundry Submitted: 06/16/2022	Time Sundry Submitted: 01:24
Date Operation Actually Began: 06/10/2022	

Actual Procedure: Subject well was plugged and abandoned on 6/14/22. Please see attached operational reports.

SR Attachments

- Actual Procedure
- PIPKEN_GAS_COM_A_1E_20220616132434.pdf
 - Current_Schematic_20220616131952.pdf
 - Pipkin_Gas_Com_A_1E_P_A_SR_20220616131951.pdf

Well Name: PIPKIN GAS COM A	Well Location: T27N / R10W / SEC 7 / NENW / 36.593964 / -107.940094	County or Parish/State: SAN JUAN / NM
Well Number: 1E	Type of Well: CONVENTIONAL GAS WELL	Allottee or Tribe Name:
Lease Number: NMSF077875	Unit or CA Name: PIPKIN GAS COM A	Unit or CA Number: NMNM73954
US Well Number: 3004525634	Well Status: Abandoned	Operator: HILCORP ENERGY COMPANY

Operator

I certify that the foregoing is true and correct. Title 18 U.S.C. Section 1001 and Title 43 U.S.C. Section 1212, make it a crime for any person knowingly and willfully to make to any department or agency of the United States any false, fictitious or fraudulent statements or representations as to any matter within its jurisdiction. Electronic submission of Sundry Notices through this system satisfies regulations requiring a

Operator Electronic Signature: KANDIS ROLAND

Signed on: JUN 16, 2022 01:24 PM

Name: HILCORP ENERGY COMPANY

Title: Operation Regulatory Tech

Street Address: 382 Road 3100

City: Farmington

State: NM

Phone: (505) 599-3400

Email address: kroland@hilcorp.com

Field

Representative Name:

Street Address:

City:

State:

Zip:

Phone:

Email address:

BLM Point of Contact

BLM POC Name: KENNETH G RENNICK

BLM POC Title: Petroleum Engineer

BLM POC Phone: 5055647742

BLM POC Email Address: krennick@blm.gov

Disposition: Accepted

Disposition Date: 06/16/2022

Signature: Kenneth Rennick

Pipkin Gas Com A 1E
30-045-25634
P&A SR

6/10/22 –MIRU. SIBHP – 0 PSI, SICP – 75 PSI, SITP – 75. MIRU. BDW. ND WH, NU BOP. PT BOP, Good test. RU wireline. Run CBL @ 6136' to surface. TOC @ 794'. RD WL. TIH w/ tbg to 6136'.

CBL reviewed with Monica Kuehling, NMOCD & Gale Clayton, BLM. Approved revised formation tops based on CBL as listed below. COA – Perforate @ 100' for surface plug.

Plug 1 (Dakota 5980' – 6130' Balanced) Mix and pump: 16 sx Class G Neat, 15.8 PPG, 1.15 Yield. LD tbg. TOOH. SIW. SDFN.

6/13/22 - SIBHP – 0 PSI, SICP – 35 PSI, SITP – 0. TIH. Tag TOC @ 5960'. LD tbg.

Plug 2 (Gallup 5160' – 5310' Balanced) Mix and pump: 16 sx Class G Neat, 15.8 PPG, 1.15 Yield. LD tbg. WOC. TIH tag TOC @ 5115'. LD tbg.

Plug 3 (Mancos 4307' – 4457' Balanced) Mix and pump: 16 sx Class G Neat, 15.8 PPG, 1.15 Yield. LD tbg. TIH tag TOC @ 4255'. LD tbg.

Verbal approval to combine Cliffhouse and Chacra plugs per Gale Clayton, BLM & Monica Kuehling, NMOCD. Plug 4 (Mesaverde/Chacra 3150' – 3300' Balanced) Mix and pump: 65 sx Class G Neat, 15.8 PPG, 1.15 Yield. LD tbg. TOOH. SIW. SDFN.

6/14/22 - SIBHP – 0 PSI, SICP – 0 PSI, SITP – 0. RIH tag TOC @ 2484'. LD tbg. Attempt to PT to 600#, test failed.

Plug 5 (Pictured Cliffs 1616' – 1766' Balanced) Mix and pump: 16 sx Class G Neat, 15.8 PPG, 1.15 Yield. LD tbg. WOC. TIH tag TOC @ 1566'. PT to 560 psi, Good Test. LD tbg.

Plug 6 (Fruitland 1160' – 1310' Balanced) Mix and pump: 12 sx Class G Neat, 15.8 PPG, 1.15 Yield. LD tbg.

Plug 7 (Ojo/Kirtland 583' – 833' Balanced) Mix and pump: 20 sx Class G Neat, 15.8 PPG, 1.15 Yield. LD tbg. TOOH RU wireline, RIH & perf @ 100'. TIH to 394'.

Surface Plug (334' – Surface Balanced) Mix and pump: 80 sxs Class G Neat, 15.8 PPG, 1.15 Yield. Circ to surface. LD tbg. ND BOP. WOC. Cut off WH. Install dry hole marker. Top off cellar w/ 20 sx cmt. RDMO.

The subject well was plugged and abandoned on 6/14/2022



Current Schematic

Well Name: PIPKIN GAS COM A #1E

API / UWI 3004525634	Surface Legal Location T27N-R10W-S07	Field Name Basin Dakota	Route 0710	State/Province New Mexico	Well Configuration Type Vertical
Ground Elevation (ft) 5,888.00	Original KB/RT Elevation (ft) 5,901.00	KB-Ground Distance (ft) 13.00	KB-Casing Flange Distance (ft)	KB-Tubing Hanger Distance (ft)	

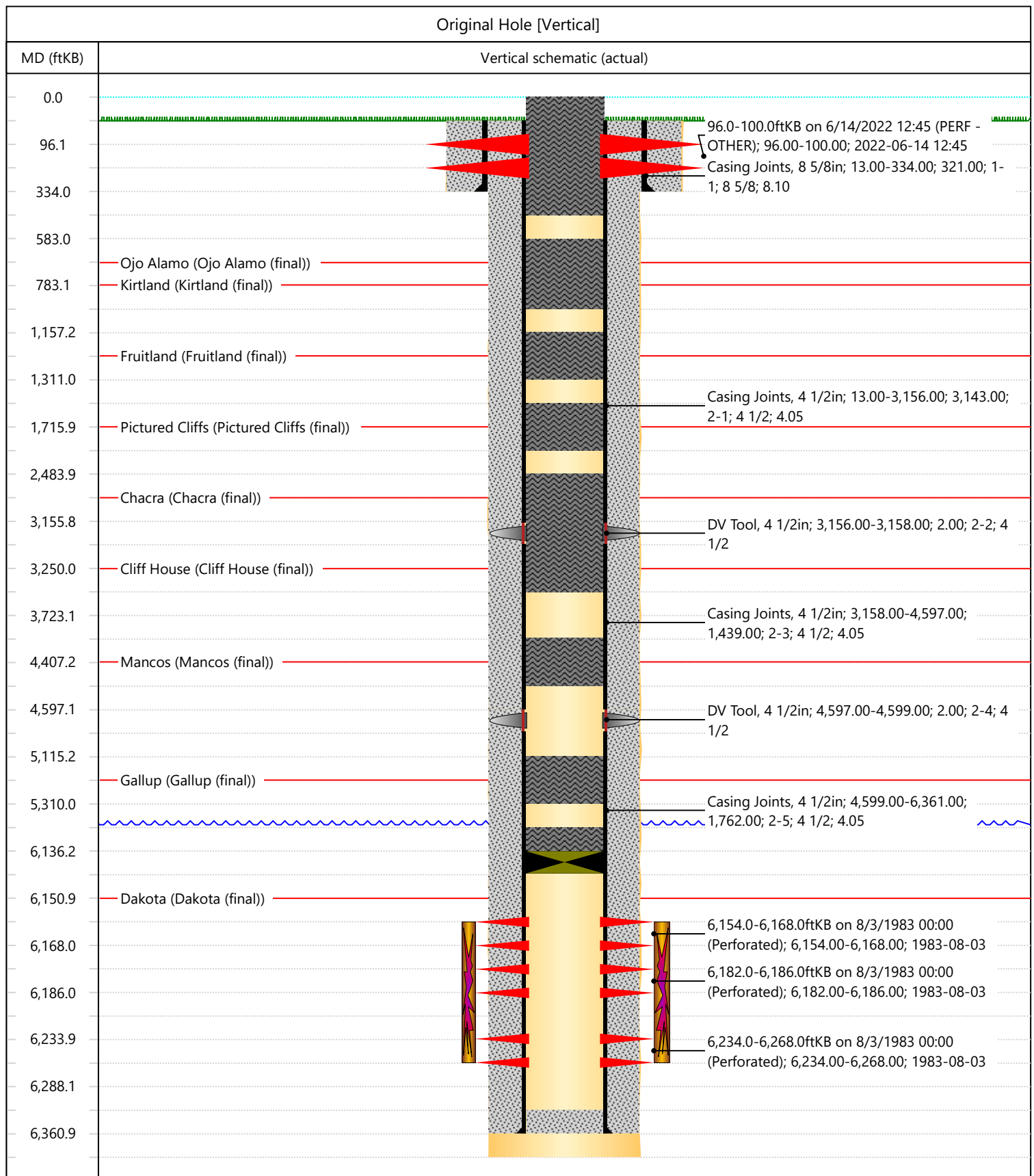

District I
1625 N. French Dr., Hobbs, NM 88240
Phone:(575) 393-6161 Fax:(575) 393-0720
District II
811 S. First St., Artesia, NM 88210
Phone:(575) 748-1283 Fax:(575) 748-9720
District III
1000 Rio Brazos Rd., Aztec, NM 87410
Phone:(505) 334-6178 Fax:(505) 334-6170
District IV
1220 S. St Francis Dr., Santa Fe, NM 87505
Phone:(505) 476-3470 Fax:(505) 476-3462

State of New Mexico
Energy, Minerals and Natural Resources
Oil Conservation Division
1220 S. St Francis Dr.
Santa Fe, NM 87505

CONDITIONS

Action 118284

CONDITIONS

Operator: HILCORP ENERGY COMPANY 1111 Travis Street Houston, TX 77002	OGRID: 372171
	Action Number: 118284
	Action Type: [C-103] Sub. Plugging (C-103P)

CONDITIONS

Created By	Condition	Condition Date
mkuehling	None	6/23/2022