

Submit a Copy To Appropriate District
Office
District I – (575) 393-6161
1625 N. French Dr., Hobbs, NM 88240
District II – (575) 748-1283
811 S. First St., Artesia, NM 88210
District III – (505) 334-6178
1000 Rio Brazos Rd., Aztec, NM 87410
District IV – (505) 476-3460
1220 S. St. Francis Dr., Santa Fe, NM
87505

State of New Mexico
Energy, Minerals and Natural Resources

OIL CONSERVATION DIVISION
1220 South St. Francis Dr.
Santa Fe, NM 87505

Form C-103
Revised July 18, 2013

WELL API NO. 30-045-29372	
5. Indicate Type of Lease STATE <input type="checkbox"/> FEE <input checked="" type="checkbox"/>	
6. State Oil & Gas Lease No.	
7. Lease Name or Unit Agreement Name Golden Bear	
8. Well Number 2	
9. OGRID Number 372171	
10. Pool name or Wildcat Kutz Pictured Cliffs	
SUNDRY NOTICES AND REPORTS ON WELLS (DO NOT USE THIS FORM FOR PROPOSALS TO DRILL OR TO DEEPEN OR PLUG BACK TO A DIFFERENT RESERVOIR. USE "APPLICATION FOR PERMIT" (FORM C-101) FOR SUCH PROPOSALS.) 1. Type of Well: Oil Well <input type="checkbox"/> Gas Well <input checked="" type="checkbox"/> Other <input type="checkbox"/> 2. Name of Operator HILCORP ENERGY COMPANY 3. Address of Operator 382 Road 3100, Aztec, NM 87410 4. Well Location Unit Letter <u>K</u> : <u>2038'</u> feet from the <u>SOUTH</u> line and <u>2448'</u> feet from the <u>WEST</u> line Section <u>02</u> Township <u>29N</u> Range <u>13W</u> NMPM County <u>San Juan</u> 11. Elevation (Show whether DR, RKB, RT, GR, etc.) <u>5473' GL</u>	

12. Check Appropriate Box to Indicate Nature of Notice, Report or Other Data

NOTICE OF INTENTION TO: PERFORM REMEDIAL WORK <input type="checkbox"/> PLUG AND ABANDON <input type="checkbox"/> TEMPORARILY ABANDON <input type="checkbox"/> CHANGE PLANS <input type="checkbox"/> PULL OR ALTER CASING <input type="checkbox"/> MULTIPLE COMPL <input type="checkbox"/> DOWNHOLE COMMINGLE <input type="checkbox"/> CLOSED-LOOP SYSTEM <input type="checkbox"/> OTHER: <input type="checkbox"/>		SUBSEQUENT REPORT OF: REMEDIAL WORK <input type="checkbox"/> ALTERING CASING <input type="checkbox"/> COMMENCE DRILLING OPNS. <input type="checkbox"/> P AND A <input checked="" type="checkbox"/> CASING/CEMENT JOB <input type="checkbox"/> OTHER: <input type="checkbox"/>	
---	--	---	--

13. Describe proposed or completed operations. (Clearly state all pertinent details, and give pertinent dates, including estimated date of starting any proposed work). SEE RULE 19.15.7.14 NMAC. For Multiple Completions: Attach wellbore diagram of proposed completion or recompletion.

Subject well was plugged and abandoned on 3/25/22. Please see attached operations report.

Spud Date:

Rig Release Date:

I hereby certify that the information above is true and complete to the best of my knowledge and belief.

SIGNATURE Kandis Roland TITLE Operations/Regulatory Technician – Sr. DATE 3/28/22

Type or print name Kandis Roland E-mail address: kroland@hilcorp.com PHONE: (713) 757-5246

For State Use Only

APPROVED BY: _____ TITLE _____ DATE _____

Conditions of Approval (if any):

Golden Bear 2
30-045-29372
P&A SR

3/23/22 –MIRU. SIBHP – 0 PSI, SICP – 10 PSI, SITP – 0. BDW. POOH w/ Rod String. ND WH, NU BOP. TOOH scanning tbgs. SWI. SDFN.

3/24/22 – SIBHP – 0 PSI, SICP – 0 PSI. P/U 4 ½" csg scraper. P/U 43 jts of tbgs. POOH. LD csg scraper. RIH and set cmt retainer @ 1325'. PT csg. Good test.

Plug 1 (Pictured Cliffs 1325'-1171') Mix and pump: 12 sxs Class G Neat, Pumped 2.45 bbls slurry, 16 PPG, 1.15 Yield. Displace cement plug w/ 4.5 bbls. LD 13 tbgs jts. LD setting tool.

Plug 2 (Fruitland Coal 882' -728') Mix and pump: 12 sxs Class G Neat, Pumped 2.45 bbls slurry, 15.8 PPG, 1.15 Yield. Displace cement plug w/ 2.8 bbls. LD 28 tbgs jts. ND BOP. NU WH.

Plug 3 (Surface Shoe/Kirtland 216' – 0') Mix and pump: 26 sxs Class G Neat, 5.32 bbls slurry, 15.8 PPG, 1.15 Yield. Circ cmt to surface. LD tbgs. Dig out WH. SIW. WOC. SDFN.

3/25/22 - SIBHP – 0 PSI, SICP – 0 PSI Cut off WH. Install dry hole marker. Top off cellar with 36 sx Class G Neat @ 1.15 Yield, totaling 7.37 bbl slurry. RDMO

The subject well was plugged and abandoned on 3/25/2021



Current Schematic

Well Name: **GOLDEN BEAR #2**

API / UWI 3004529372	Surface Legal Location T29N-R13W-S02	Field Name Fulcher Kutz PC	Route 0206	State/Province New Mexico	Well Configuration Type Vertical
Ground Elevation (ft) 5,471.00	Original KB/RT Elevation (ft) 5,478.00	KB-Ground Distance (ft) 7.00	KB-Casing Flange Distance (ft)	KB-Tubing Hanger Distance (ft)	

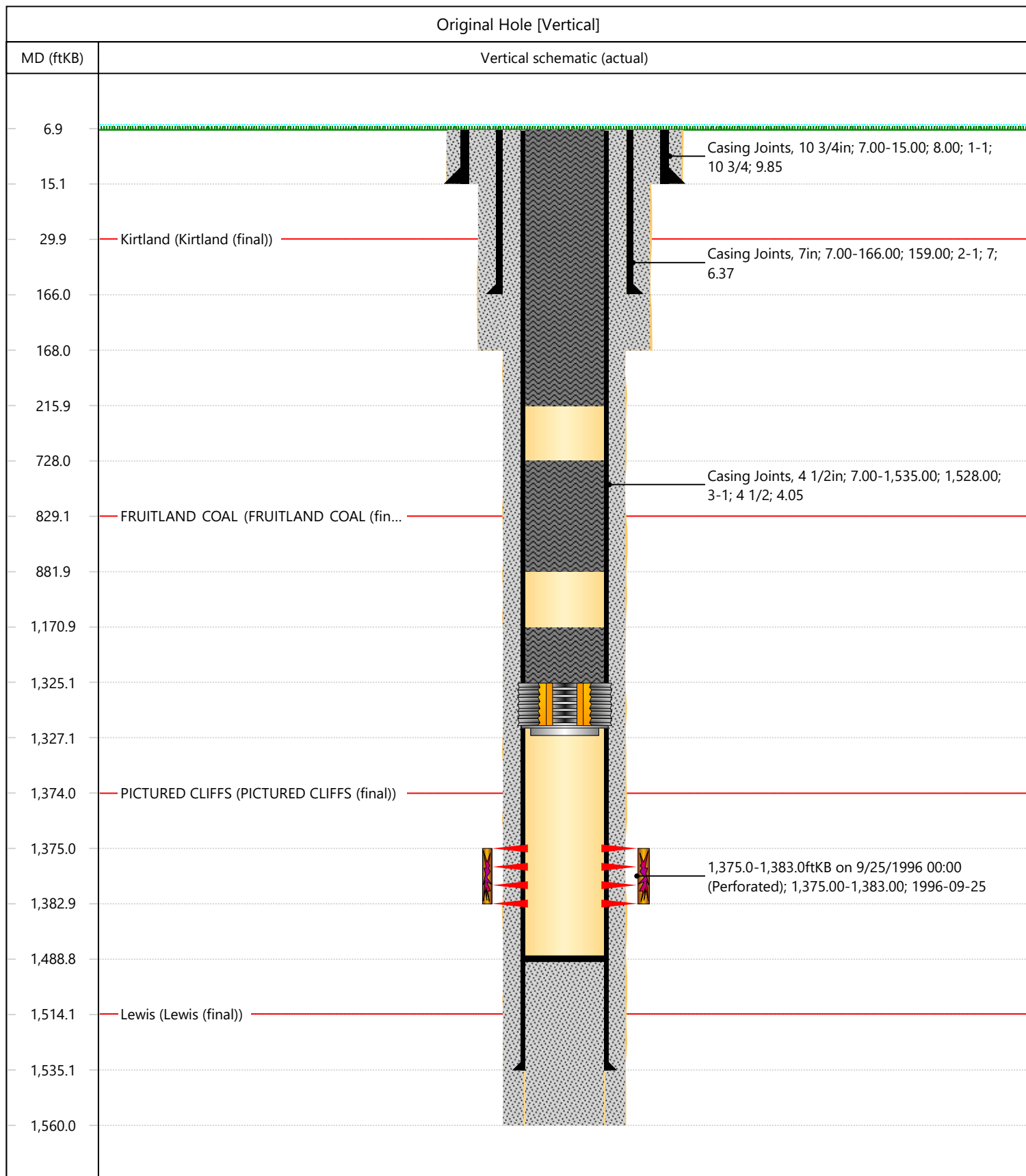

District I
1625 N. French Dr., Hobbs, NM 88240
Phone:(575) 393-6161 Fax:(575) 393-0720
District II
811 S. First St., Artesia, NM 88210
Phone:(575) 748-1283 Fax:(575) 748-9720
District III
1000 Rio Brazos Rd., Aztec, NM 87410
Phone:(505) 334-6178 Fax:(505) 334-6170
District IV
1220 S. St Francis Dr., Santa Fe, NM 87505
Phone:(505) 476-3470 Fax:(505) 476-3462

State of New Mexico
Energy, Minerals and Natural Resources
Oil Conservation Division
1220 S. St Francis Dr.
Santa Fe, NM 87505

CONDITIONS

Action 93808

CONDITIONS

Operator: HILCORP ENERGY COMPANY 1111 Travis Street Houston, TX 77002	OGRID: 372171
	Action Number: 93808
	Action Type: [C-103] Sub. Plugging (C-103P)

CONDITIONS

Created By	Condition	Condition Date
mkuehling	Plugging witnessed by Lenny Moore - please submit c103Q	7/29/2022