

Office  
 District I – (575) 393-6161  
 1625 N. French Dr., Hobbs, NM 88240  
 District II – (575) 748-1283  
 811 S. First St., Artesia, NM 88210  
 District III – (505) 334-6178  
 1000 Rio Brazos Rd., Aztec, NM 87410  
 District IV – (505) 476-3460  
 1220 S. St. Francis Dr., Santa Fe, NM  
 87505

State of New Mexico  
 Energy, Minerals and Natural Resources

Form C-103  
 Revised July 18, 2013

OIL CONSERVATION DIVISION  
 1220 South St. Francis Dr.  
 Santa Fe, NM 87505

SUNDRY NOTICES AND REPORTS ON WELLS (DO NOT USE THIS FORM FOR PROPOSALS TO DRILL OR TO DEEPEN OR PLUG BACK TO A DIFFERENT RESERVOIR. USE "APPLICATION FOR PERMIT" (FORM C-101) FOR SUCH PROPOSALS.)		WELL API NO. 30-015-28422
1. Type of Well: Oil Well <input type="checkbox"/> Gas Well <input checked="" type="checkbox"/> Other SWD		5. Indicate Type of Lease STATE <input checked="" type="checkbox"/> FEE <input type="checkbox"/>
2. Name of Operator XTO Energy Inc		6. State Oil & Gas Lease No.
3. Address of Operator 6401 Holiday Hill rd bdlg 5 Midland Tx 79707		7. Lease Name or Unit Agreement Name Remuda Basin State
4. Well Location Unit Letter <u>F</u> : <u>1980</u> feet from the <u>North</u> line and <u>1830</u> feet from the <u>West</u> line Section <u>23</u> Township <u>23S</u> Range <u>30E</u> NMPM County <u>Eddy</u>		8. Well Number 001
		9. OGRID Number 005380
		10. Pool name or Wildcat Nash Draw; Delaware/BS (Avalon Sand)
11. Elevation (Show whether DR, RKB, RT, GR, etc.) 3052' GL		

12. Check Appropriate Box to Indicate Nature of Notice, Report or Other Data

NOTICE OF INTENTION TO:		SUBSEQUENT REPORT OF:	
PERFORM REMEDIAL WORK <input type="checkbox"/>	PLUG AND ABANDON <input type="checkbox"/>	REMEDIAL WORK <input type="checkbox"/>	ALTERING CASING <input type="checkbox"/>
TEMPORARILY ABANDON <input type="checkbox"/>	CHANGE PLANS <input type="checkbox"/>	COMMENCE DRILLING OPNS. <input type="checkbox"/>	P AND A <input checked="" type="checkbox"/>
PULL OR ALTER CASING <input type="checkbox"/>	MULTIPLE COMPL <input type="checkbox"/>	CASING/CEMENT JOB <input type="checkbox"/>	
DOWNHOLE COMMINGLE <input type="checkbox"/>			
CLOSED-LOOP SYSTEM <input type="checkbox"/>			
OTHER: <input type="checkbox"/>		OTHER: <input type="checkbox"/>	

13. Describe proposed or completed operations. (Clearly state all pertinent details, and give pertinent dates, including estimated date of starting any proposed work). SEE RULE 19.15.7.14 NMAC. For Multiple Completions: Attach wellbore diagram of proposed completion or recompletion.

XTO Energy Inc Respectfully submits the subsequent Sundry for the PA job on the well above.

07/11/22: Tag PBTD @ 4056', Set 5.5" CIBP @ 3300', dump 6 sx class C cmt x 2, TOC @ 3265'.

07/12/22: TTOC @ 3264', circ 70 bbls pressure test csg @ 500 psi - test good. Run CBL f/ 3250' to surface, contact ODC rep David Alvarado, review cbl and recieved permission to spot cmt f/ 3250' to 350'. EOT @ 3250. Spot 290 sx class C cmt f/ 3250 to 350, CTOC @ 350'. FOF 2900ft, WOC.

07/13/22: Tag TOC @ 372'. Perf sqz hole @ 350', Bullhead 90 sx class C cmt dwn 5.5" up to 8-5/8" csg 350' to surf. TOC @ surface. well is PA'd.

Approved for plugging of well bore only. Liability under bond is retained pending Location cleanup & receipt of C-103Q (Subsequent Report of Well Plugging) which may be found at OCD Web Page, OCD Permitting @ [www.emnrd.state.nm.us](http://www.emnrd.state.nm.us)

Spud Date:

02/16/96

Rig Release Date:

I hereby certify that the information above is true and complete to the best of my knowledge and belief.

SIGNATURE Cassie Evans TITLE Regulatory Analyst DATE 07/29/22

Type or print name Cassie Evans E-mail address: cassie.evans@exxonmobil.com PHONE: 432.218.3671

**For State Use Only**

APPROVED BY: [Signature] TITLE Staff Manager DATE 7/29/2022  
 Conditions of Approval (if any):



## Schematic - Current Vertical

Well Name: REMUDA BASIN STATE 001 SWD

API/UWI 3001528422	SAP Cost Center ID 1674471001	Permit Number	State/Province New Mexico	County Eddy
Surface Location T23S-R30E-S19	Spud Date 2/16/1996 00:00	Original KB Elevation (ft) 3,075.00	Ground Elevation (ft) 3,052.00	KB-Ground Distance (ft) 23.00

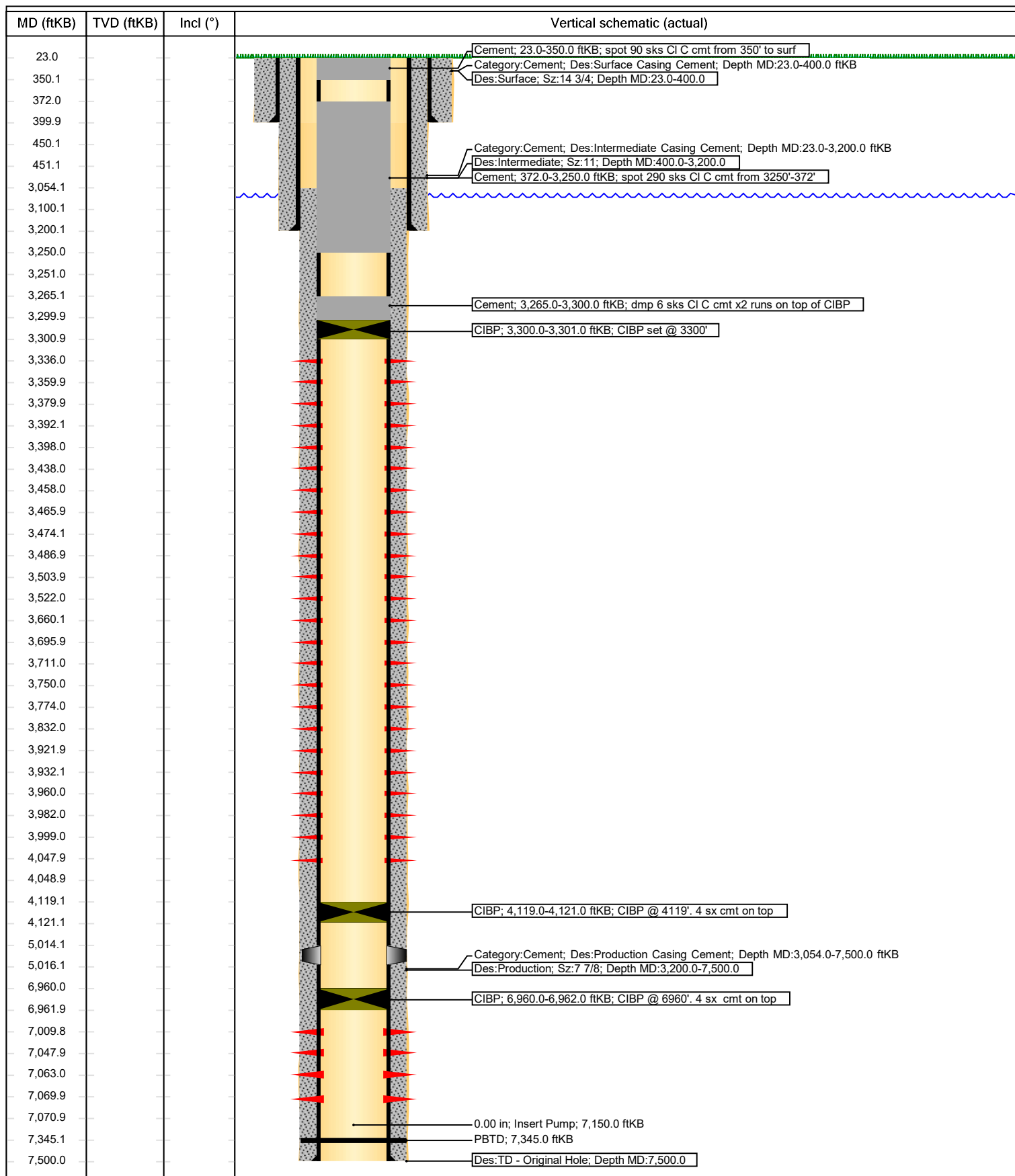

**District I**  
1625 N. French Dr., Hobbs, NM 88240  
Phone:(575) 393-6161 Fax:(575) 393-0720

**District II**  
811 S. First St., Artesia, NM 88210  
Phone:(575) 748-1283 Fax:(575) 748-9720

**District III**  
1000 Rio Brazos Rd., Aztec, NM 87410  
Phone:(505) 334-6178 Fax:(505) 334-6170

**District IV**  
1220 S. St Francis Dr., Santa Fe, NM 87505  
Phone:(505) 476-3470 Fax:(505) 476-3462

State of New Mexico  
Energy, Minerals and Natural Resources  
Oil Conservation Division  
1220 S. St Francis Dr.  
Santa Fe, NM 87505

CONDITIONS

Action 129752

CONDITIONS

Operator: XTO ENERGY, INC 6401 Holiday Hill Road Midland, TX 79707	OGRID: 5380
	Action Number: 129752
	Action Type: [C-103] Sub. Plugging (C-103P)

CONDITIONS

Created By	Condition	Condition Date
gcordero	None	7/29/2022