

Well Name: KING EIDER 12 FED COM	Well Location: T20S / R35E / SEC 12 / SWSW /	County or Parish/State:
Well Number: 501H	Type of Well: OIL WELL	Allottee or Tribe Name:
Lease Number: NMNM025369	Unit or CA Name:	Unit or CA Number:
US Well Number:	Well Status: Approved Application for Permit to Drill	Operator: CENTENNIAL RESOURCE PRODUCTION LLC

Notice of Intent

Sundry ID: 2670041

Type of Submission: Notice of Intent      Type of Action: APD Change

Date Sundry Submitted: 05/04/2022      Time Sundry Submitted: 11:29

Date proposed operation will begin: 07/23/2022

Procedure Description: Centennial Resource Production, LLC requests to make a target change from the 1st Bone Spring Sand to the 2nd Bone Spring Sand with updated casing and cementing data. Please see attached to reflect these changes.

NOI Attachments

Procedure Description

- King\_Eider\_12\_Federal\_Com\_501H\_20220504112858.xlsx
- King\_Eider\_12\_Fed\_Com\_501H\_TARGET\_CHANGE\_ATTACHMENTS\_20220504112852.pdf

Well Name: KING EIDER 12 FED COM	Well Location: T20S / R35E / SEC 12 / SWSW /	County or Parish/State:
Well Number: 501H	Type of Well: OIL WELL	Allottee or Tribe Name:
Lease Number: NMNM025369	Unit or CA Name:	Unit or CA Number:
US Well Number:	Well Status: Approved Application for Permit to Drill	Operator: CENTENNIAL RESOURCE PRODUCTION LLC

Operator

I certify that the foregoing is true and correct. Title 18 U.S.C. Section 1001 and Title 43 U.S.C. Section 1212, make it a crime for any person knowingly and willfully to make to any department or agency of the United States any false, fictitious or fraudulent statements or representations as to any matter within its jurisdiction. Electronic submission of Sundry Notices through this system satisfies regulations requiring a

Operator Electronic Signature: MEGHAN TWELE

Signed on: MAY 04, 2022 11:16 AM

Name: CENTENNIAL RESOURCE PRODUCTION LLC

Title: Sr Regulatory Analyst

Street Address: 1001 17TH STREET SUITE 1800

City: DENVERState: CO

Phone: (720) 499-1531

Email address: MEGHAN.TWELE@CDEVINC.COM

Field

Representative Name:

Street Address:

City:State:Zip:

Phone:

Email address:

BLM Point of Contact

BLM POC Name: CHRISTOPHER WALLS

BLM POC Title: Petroleum Engineer

BLM POC Phone: 5752342234

BLM POC Email Address: cwalls@blm.gov

Disposition: Approved

Disposition Date: 06/17/2022

Signature: Chris Walls

District I  
1625 N. French Dr., Hobbs, NM 88240  
Phone: (575) 393-6161 Fax: (575) 393-0720  
District II  
811 S. First St., Artesia, NM 88210  
Phone: (575) 748-1283 Fax: (575) 748-9720  
District III  
1000 Rio Brazos Road, Aztec, NM 87410  
Phone: (505) 334-6178 Fax: (505) 334-6170  
District IV  
1220 S. St. Francis Dr., Santa Fe, NM 87505  
Phone: (505) 476-3460 Fax: (505) 476-3462

State of New Mexico  
Energy, Minerals & Natural Resources Department  
OIL CONSERVATION DIVISION  
1220 South St. Francis Dr.  
Santa Fe, NM 87505

Form C-102  
Revised August 1, 2011  
Submit one copy to appropriate  
District Office  
☐ AMENDED REPORT

WELL LOCATION AND ACREAGE DEDICATION PLAT

<sup>1</sup> API Number		<sup>2</sup> Pool Code	<sup>3</sup> Pool Name
		96585	WC-025 G-06 S203511G, BONE SPRING
<sup>4</sup> Property Code	<sup>5</sup> Property Name		<sup>6</sup> Well Number
	KING EIDER 12 FED COM		501H
<sup>7</sup> OGRID No.	<sup>8</sup> Operator Name		<sup>9</sup> Elevation
372165	CENTENNIAL RESOURCE PRODUCTION, LLC		3655.3'

<sup>10</sup> Surface Location

UL or lot no.	Section	Township	Range	Lot Idn	Feet from the	North/South line	Feet from the	East/West line	County
M	12	20S	35E		200	SOUTH	330	WEST	LEA

<sup>11</sup> Bottom Hole Location If Different From Surface

UL or lot no.	Section	Township	Range	Lot Idn	Feet from the	North/South line	Feet from the	East/West line	County
D	1	20S	35E	4	100	NORTH	330	WEST	LEA
<sup>12</sup> Dedicated Acres		<sup>13</sup> Joint or Infill		<sup>14</sup> Consolidation Code		<sup>15</sup> Order No.			
320.56									

No allowable will be assigned to this completion until all interests have been consolidated or a non-standard unit has been approved by the division.

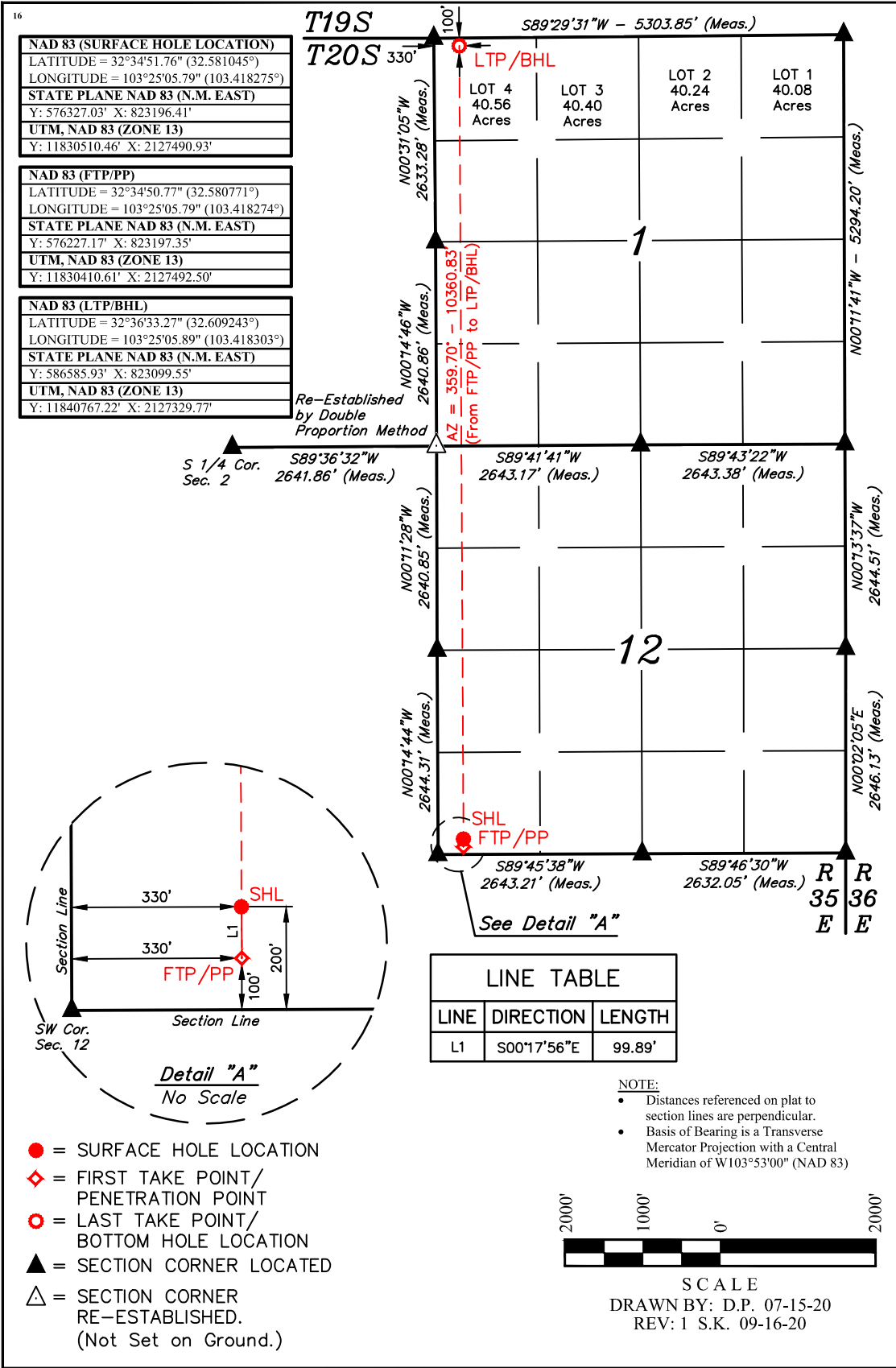

**<sup>17</sup> OPERATOR CERTIFICATION**

I hereby certify that the information contained herein is true and complete to the best of my knowledge and belief, and that this organization either owns a working interest or unleased mineral interest in the land including the proposed bottom hole location or has a right to drill this well at this location pursuant to a contract with an owner of such a mineral or working interest, or to a voluntary pooling agreement or a compulsory pooling order heretofore entered by the division.

Signature:  Date: 6.23.22

Printed Name: Meghan Twele

meghan.twele@cdevinc.com

E-mail Address

**<sup>18</sup> SURVEYOR CERTIFICATION**

I hereby certify that the well location shown on this plat was plotted from field notes of actual surveys made by me or under my supervision, and that the same is true and correct to the best of my belief.

JULY 07, 2020

Date of Survey

Signature and Seal of Professional Surveyor:



Certificate Number:

## CENTENNIAL

## WBD

Well : King Eider 12 Fed Com 501H

Area : The Pond

FM tgt: 2<sup>nd</sup> BSS

County : Lea State : NM

Location : Lot M Section 12, T20S, R35E; 200' FSL &amp; 330' FWL

BHL : Lot D, Section 1, T20S, R34E; 100' FNL &amp; 330' FWL

KB Elev : 3,682' MSL KB : 26' AGL GL Elev : 3,656' MSL

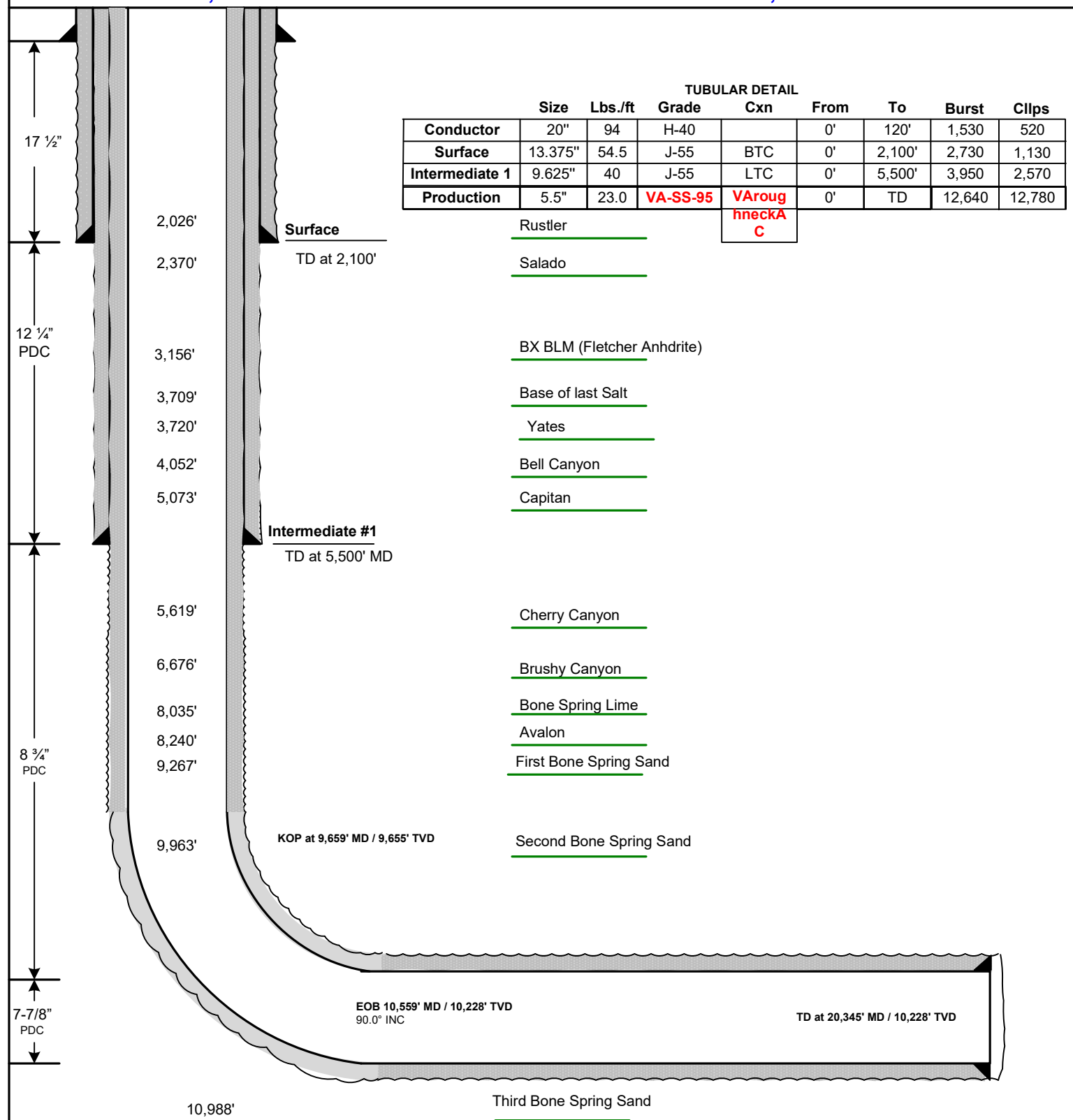

## TECHNICAL DATA SHEET

Connection: **VAroughneckAC**Size: **5 1/2 in X 23.00 lb/ft**Drift: **standard**Bevel: **standard**Grade: **VA-SS-95**

Material:

	US Customary	Metric
Yield Strength Min.	95,000 psi	655 Mpa
Yield Strength Max.	110,000 psi	758 Mpa
Tensile Strength Min.	105,000 psi	724 Mpa

### Pipe:

	US Customary	Metric		US Customary	Metric
Nominal OD:	5.500 in	139.70 mm	Wall Thickness:	0.415 in	10.54 mm
Nominal ID:	4.670 in	118.62 mm	Standard Drift:	4.545 in	115.44 mm
Nominal Weight:	23.00 lb/ft	34.38 kg/m	Pipe Body Yield Strength:	630 klb	2,800 kN
Pipe Cross Section:	6.630 in <sup>2</sup>	4,277.41 mm <sup>2</sup>			

### Connection:

	US Customary	Metric		
OD:	6.300 in	160.02 mm	Threads per inch:	5 Threads
ID:	4.669 in	118.60 mm		
Length:	8.976 in	228.00 mm		

### Connection Performance (Uniaxial Load):

	US Customary	Metric		US Customary	Metric
Joint Strength:	630 klb	2,800 kN	Tension Efficiency:	> 100.0 %	
Collapse Resistance:.	12,940 psi	89.20 Mpa	Displacement:	1.242 gal/ft	15.43 l/m
Internal Yield Pressure:	12,550 psi	86.50 Mpa	Production:	0.890 gal/ft	11.05 l/m
Load on Coupling Face:	542 klb	2,410 kN			

### Field Make Up (Friction Factor = 1.0):

	US Customary	Metric		US Customary	Metric
Minimum Torque:	16,150 ft.lb	21,890 Nm	Make-Up Loss:	4.370 in	111.00 mm
Optimum Torque:	17,940 ft.lb	24,320 Nm	Yield Torque:	22,420 ft.lb	30,400 Nm
Maximum Torque:	19,730 ft.lb	26,750 Nm			
Min. Torque on Shoulder:	%				

LOAD ENVELOPE

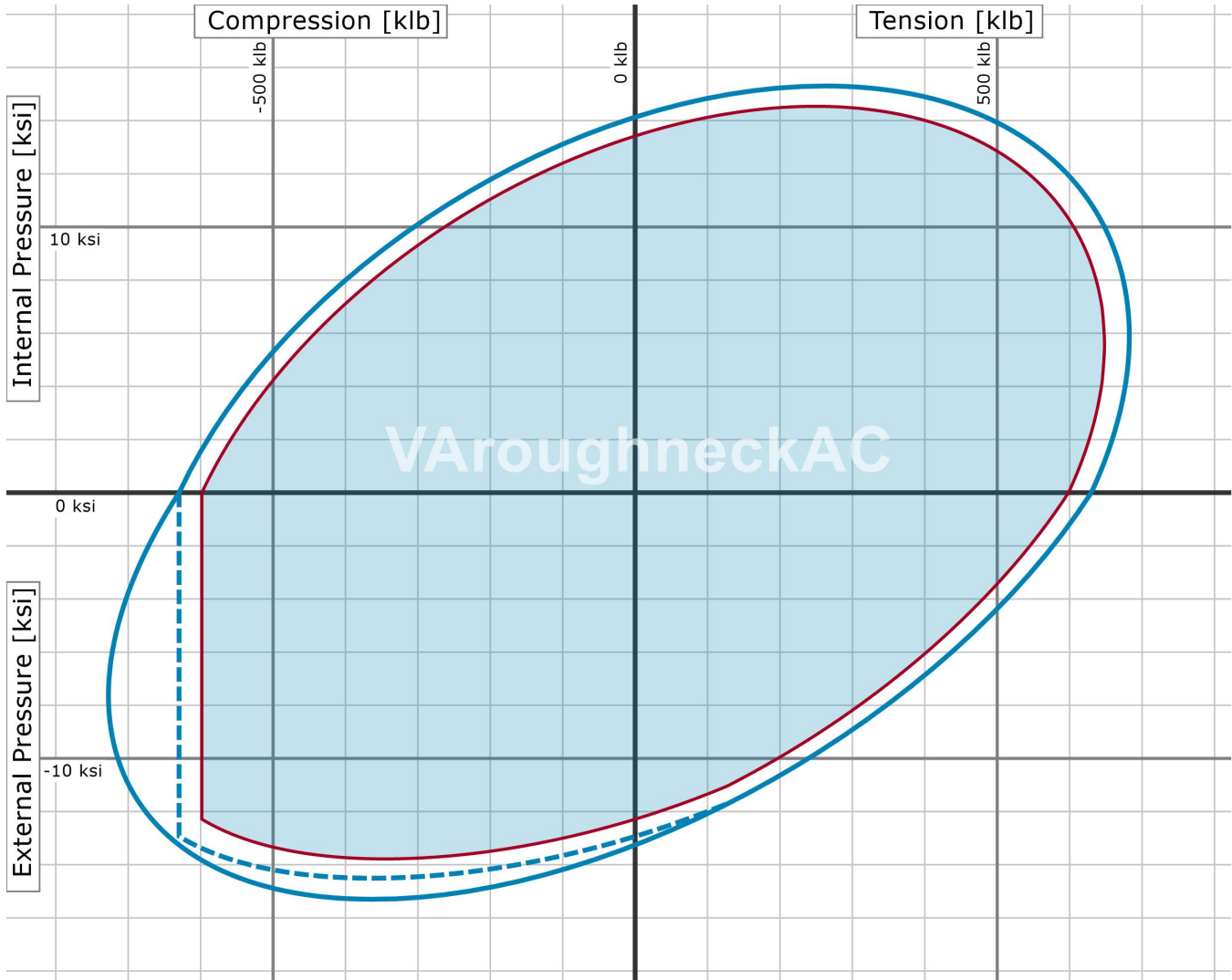

Recommended Field of Application

- Pipe Body Envelope
- - - Pipe Body Collapse

Efficiency (% Pipe Body)  
under Uniaxial Loads

Tension:	100.0 %
Compression:	100.0 %
Internal Pressure:	100.0 %
External Pressure:	100.0 %

Sealability Rating (% Efficiency)  
under Combined Loads

Tension:	100.0 %
Compression:	100.0 %
Internal Pressure:	100.0 %
External Pressure:	100.0 %

Test Conditions

Test Medium:	Fluid
Von Mises Envelope:	95.0 %
Bending:	20.00 °/100ft

The graph is calculated under consideration of the requirements of EN ISO 13679 and API 5C3. The combined loads are calculated without the consideration of wall thickness tolerances and differ from the values in the data sheet, which are calculated with tolerances determined by API. Any printout is NOT SUBJECT TO REGULAR REVISION. The generated performance envelope shall solely be used as a tool to facilitate the comparison of performance properties under combined loads, of different grades, sizes and connections of voestalpine Tubulars products. Field-specific safety/design factors as well as other loads are not considered. Thus the results shall by no means be used to replace the own string design engineering or to justify any warranty/guaranty cases.

**District I**  
1625 N. French Dr., Hobbs, NM 88240  
Phone:(575) 393-6161 Fax:(575) 393-0720  
**District II**  
811 S. First St., Artesia, NM 88210  
Phone:(575) 748-1283 Fax:(575) 748-9720  
**District III**  
1000 Rio Brazos Rd., Aztec, NM 87410  
Phone:(505) 334-6178 Fax:(505) 334-6170  
**District IV**  
1220 S. St Francis Dr., Santa Fe, NM 87505  
Phone:(505) 476-3470 Fax:(505) 476-3462

**State of New Mexico**  
**Energy, Minerals and Natural Resources**  
**Oil Conservation Division**  
**1220 S. St Francis Dr.**  
**Santa Fe, NM 87505**

CONDITIONS  
  
Action 119965

CONDITIONS

Operator: CENTENNIAL RESOURCE PRODUCTION, LLC 1001 17th Street, Suite 1800 Denver, CO 80202	OGRID: 372165
	Action Number: 119965
	Action Type: [C-103] NOI Change of Plans (C-103A)

CONDITIONS

Created By	Condition	Condition Date
pkautz	PREVIOUS COA'S APPLY	8/2/2022