

Office  
 District I – (575) 393-6161  
 1625 N. French Dr., Hobbs, NM 88240  
 District II – (575) 748-1283  
 811 S. First St., Artesia, NM 88210  
 District III – (505) 334-6178  
 1000 Rio Brazos Rd., Aztec, NM 87410  
 District IV – (505) 476-3460  
 1220 S. St. Francis Dr., Santa Fe, NM  
 87505

State of New Mexico  
 Energy, Minerals and Natural Resources

Form C-103  
 Revised July 18, 2013

OIL CONSERVATION DIVISION  
 1220 South St. Francis Dr.  
 Santa Fe, NM 87505

WELL API NO. 30-045-30759
5. Indicate Type of Lease STATE <input checked="" type="checkbox"/> FEE <input type="checkbox"/>
6. State Oil & Gas Lease No. VA 1916-3
7. Lease Name or Unit Agreement Name WF State 2
8. Well Number 3
9. OGRID Number 372171
10. Pool name or Wildcat Basin Fruitland Coal / Pictured Cliffs

<b>SUNDRY NOTICES AND REPORTS ON WELLS</b> (DO NOT USE THIS FORM FOR PROPOSALS TO DRILL OR TO DEEPEN OR PLUG BACK TO A DIFFERENT RESERVOIR. USE "APPLICATION FOR PERMIT" (FORM C-101) FOR SUCH PROPOSALS.)	
1. Type of Well: Oil Well <input type="checkbox"/> Gas Well <input checked="" type="checkbox"/> Other <input type="checkbox"/>	
2. Name of Operator HILCORP ENERGY COMPANY	
3. Address of Operator 382 Road 3100, Aztec, NM 87410	
4. Well Location Unit Letter <u>N</u> : <u>1237'</u> feet from the <u>SOUTH</u> line and <u>1790'</u> feet from the <u>WEST</u> line Section <u>02</u> Township <u>30N</u> Range <u>14W</u> NMPM County <u>San Juan</u>	
11. Elevation (Show whether DR, RKB, RT, GR, etc.) 5955' GL	

12. Check Appropriate Box to Indicate Nature of Notice, Report or Other Data

<b>NOTICE OF INTENTION TO:</b> PERFORM REMEDIAL WORK <input type="checkbox"/> PLUG AND ABANDON <input checked="" type="checkbox"/> TEMPORARILY ABANDON <input type="checkbox"/> CHANGE PLANS <input type="checkbox"/> PULL OR ALTER CASING <input type="checkbox"/> MULTIPLE COMPL <input type="checkbox"/> DOWNHOLE COMMINGLE <input type="checkbox"/> CLOSED-LOOP SYSTEM <input type="checkbox"/> OTHER: <input type="checkbox"/>		<b>SUBSEQUENT REPORT OF:</b> REMEDIAL WORK <input type="checkbox"/> ALTERING CASING <input type="checkbox"/> COMMENCE DRILLING OPNS. <input type="checkbox"/> P AND A <input checked="" type="checkbox"/> CASING/CEMENT JOB <input type="checkbox"/> OTHER: <input type="checkbox"/>	
-------------------------------------------------------------------------------------------------------------------------------------------------------------------------------------------------------------------------------------------------------------------------------------------------------------------------------------------------------------------------------------------------------------------------------------------------------	--	--------------------------------------------------------------------------------------------------------------------------------------------------------------------------------------------------------------------------------------------------------------------------------------------------	--

13. Describe proposed or completed operations. (Clearly state all pertinent details, and give pertinent dates, including estimated date of starting any proposed work). SEE RULE 19.15.7.14 NMAC. For Multiple Completions: Attach wellbore diagram of proposed completion or recompletion.

The following well has been P&A'd as of 6/15/2022, please see the attached plugging operations.

Spud Date:  Rig Release Date:

I hereby certify that the information above is true and complete to the best of my knowledge and belief.

SIGNATURE  TITLE Operations/Regulatory Technician – Sr. DATE 6/29/2022

Type or print name Amanda Walker E-mail address: mwalker@hilcorp.com PHONE: (346) 237-2177

**For State Use Only**

APPROVED BY: Monica Kuehling TITLE Deputy Oil and Gas Inspector DATE 9/23/22  
 Conditions of Approval (if any):

30-045-30759  
VA 1916-3  
SR P&A

6/9/2022: MIRU. CK WELL PRESSURES (SITP: 20 PSI, SICP: 40 PSI, SIBHP: 0). ATTEMPT TO PULL RODS, UNABLE TO RELEASE TBG PLUNGER. SDFN.

6/10/2022: CK WELL PRESSURES (SITP: 0 PSI, SICP: 0 PSI, SIBHP: 0). ND WH. NU BOP, TST, GOOD TST. TOO H W/RODS & TBG. SDFWE.

6/13/2022: CK WELL PRESSURES (SITP: N/A PSI, SICP: 0 PSI, SIBHP: 0). PU WORK STRING & TIH T/1694'. MIX & PMP 36 SKS CLASS G 1.15 YLD, 2% CACL W/15.8 PPG DENSITY, DISPLACE W/1.5 BBLS H2O, CMT WITNESSED BY THOMAS VERMERSCH/NMOCD, PLUG F/1694' T/1544' W/100% EXCESS. WOC 4 HRS. PU TAG SUB & TAG TOC @ 1427'. TAG WITNESSED BY THOMAS VERMERSCH/NMOCD. TOH W/TAG SUB. TIH W/SCRAPER T/1411' TOO H W/SCRAPER. SDFN.

6/14/2022: CK WELL PRESSURES (SITP: N/A PSI, SICP: 0 PSI, SIBHP: 0). PU CICR & SET @ 1383', TST TBG T/1500 PSI, GOOD TST. ATTEMPT PT ON CSG/CICR. PT T/600 PSI. FALLING @ 20 PSI PER SEC, TST FAIL. WITNESSED BY THOMAS VERMERSCH/NMOCD. MIX & PMP 70 SKS CLASS G CMT W/2% CACL, 1.15 PPG DENSITY, PMP GOOD CMT T/SURF. PLUG F/181' T/6' TO PROTECT SURF H2O. WITNESSED BY THOMAS VERMERSCH/NMOCD. LD REMAINING TBG. SDFN.

6/15/2022: CK WELL PRESSURES (SITP: N/A PSI, SICP: 0 PSI, SIBHP: 0). ND BOP. CUT OFF WH & CSG. WELD ON DRY HOLE MARKER. TAG TOC @ 122'. MIX & PMP 25 SKS CLASS G 1.15 YLD, 15.8 PPG DENSITY, FILL ANNULUS & CELLAR T/15" BELOW GROUND LEVEL USING 1" POLYLINE. WITNESSED & ACCEPTED BY JOHN DURHAM/NMOCD. RDRR @ 10:00 HRS.



## Schematic - Current

Well Name: WF STATE 2 #3

API / UWI 3004530759	Surface Legal Location T30N-R14W-S02	Field Name Harper Hill FS PC	License No.	State/Province New Mexico	Well Configuration Type Vertical
Original KB/RT Elevation (ft) 5,960.00	KB-Ground Distance (ft) 5.00	Original Spud Date 7/14/2003 00:00	Rig Release Date 8/19/2003 00:00	PBTD (All) (ftKB) Original Hole - 1,713.0	Total Depth All (TVD) (ftKB)

## Most Recent Job

Job Category Expense Plug & Abandon	Primary Job Type ABANDONMENT P&A	Secondary Job Type	Actual Start Date 6/9/2022	End Date 6/15/2022
----------------------------------------	-------------------------------------	--------------------	-------------------------------	-----------------------

TD: 1,800.0

Original Hole [Vertical]

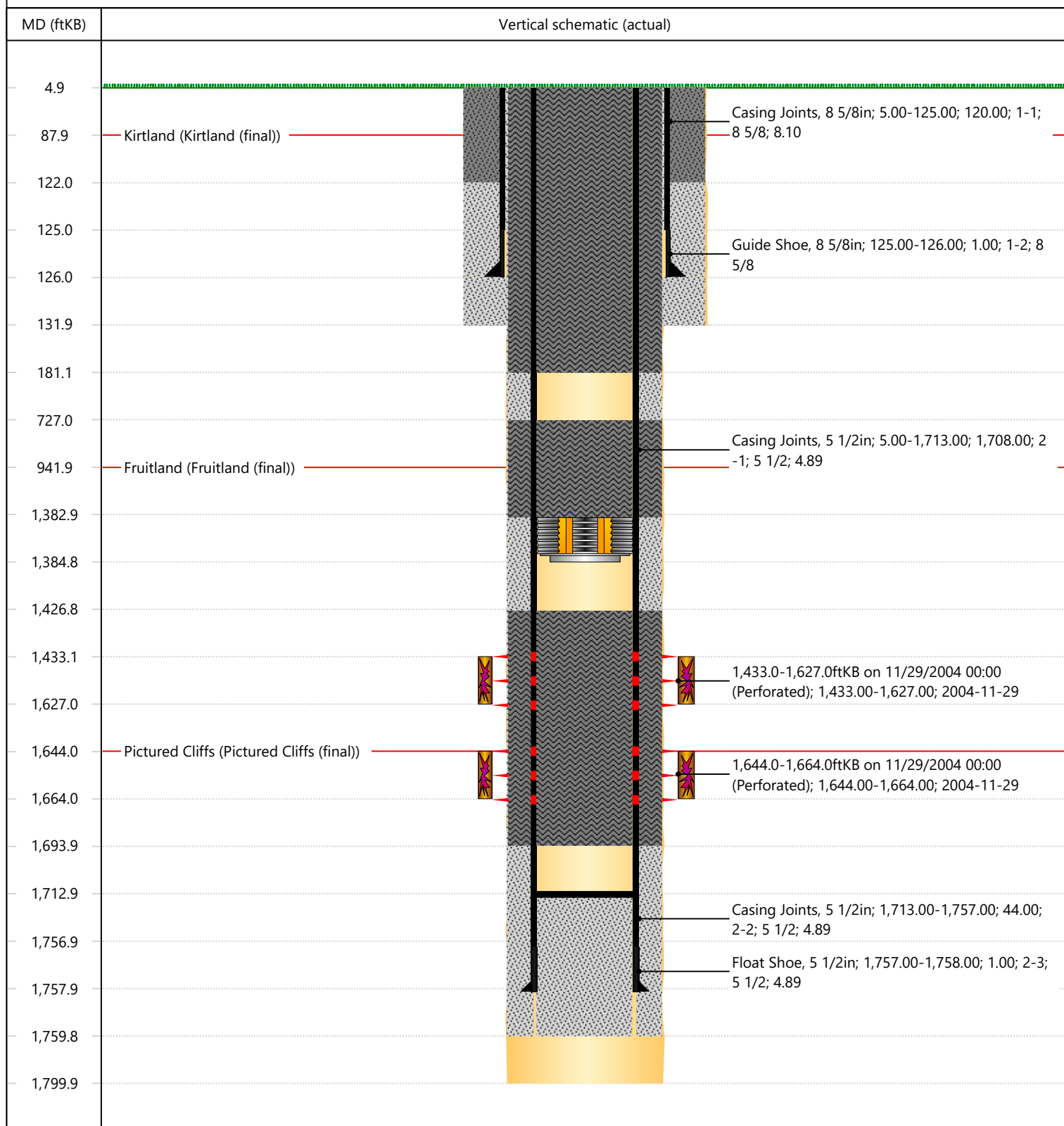

**District I**  
1625 N. French Dr., Hobbs, NM 88240  
Phone:(575) 393-6161 Fax:(575) 393-0720  
**District II**  
811 S. First St., Artesia, NM 88210  
Phone:(575) 748-1283 Fax:(575) 748-9720  
**District III**  
1000 Rio Brazos Rd., Aztec, NM 87410  
Phone:(505) 334-6178 Fax:(505) 334-6170  
**District IV**  
1220 S. St Francis Dr., Santa Fe, NM 87505  
Phone:(505) 476-3470 Fax:(505) 476-3462

State of New Mexico  
Energy, Minerals and Natural Resources  
Oil Conservation Division  
1220 S. St Francis Dr.  
Santa Fe, NM 87505

CONDITIONS

Action 121539

CONDITIONS

Operator: HILCORP ENERGY COMPANY 1111 Travis Street Houston, TX 77002	OGRID: 372171
	Action Number: 121539
	Action Type: [C-103] Sub. Plugging (C-103P)

CONDITIONS

Created By	Condition	Condition Date
mkuehling	Well plugged 6/15/22	9/23/2022