

| | | |
|--------------------------------|--|---------------------------------------|
| Well Name: CAMPBELL FEDERAL 25 | Well Location: T27N / R12W / SEC 25 / SWSW / 36.54126 / -108.06798 | County or Parish/State: SAN JUAN / NM |
| Well Number: 14 | Type of Well: CONVENTIONAL GAS WELL | Allottee or Tribe Name: |
| Lease Number: NMSF079114A | Unit or CA Name: | Unit or CA Number: |
| US Well Number: 3004528839 | Well Status: Abandoned | Operator: HILCORP ENERGY COMPANY |

Subsequent Report

Sundry ID: 2686412

| | |
|---|--------------------------------------|
| Type of Submission: Subsequent Report | Type of Action: Plug and Abandonment |
| Date Sundry Submitted: 08/22/2022 | Time Sundry Submitted: 12:34 |
| Date Operation Actually Began: 08/05/2022 | |

Actual Procedure: The following well has been P&A'd as of 8/5/2022. See the attached plugging operations.

SR Attachments

Actual Procedure

CAMPBELL_FEDERAL_25_14_P_A_SR_WRITEUP_20220822123404.pdf

| | | |
|--------------------------------|--|---------------------------------------|
| Well Name: CAMPBELL FEDERAL 25 | Well Location: T27N / R12W / SEC 25 / SWSW / 36.54126 / -108.06798 | County or Parish/State: SAN JUAN / NM |
| Well Number: 14 | Type of Well: CONVENTIONAL GAS WELL | Allottee or Tribe Name: |
| Lease Number: NMSF079114A | Unit or CA Name: | Unit or CA Number: |
| US Well Number: 3004528839 | Well Status: Abandoned | Operator: HILCORP ENERGY COMPANY |

Operator

I certify that the foregoing is true and correct. Title 18 U.S.C. Section 1001 and Title 43 U.S.C. Section 1212, make it a crime for any person knowingly and willfully to make to any department or agency of the United States any false, fictitious or fraudulent statements or representations as to any matter within its jurisdiction. Electronic submission of Sundry Notices through this system satisfies regulations requiring a

| | |
|--|----------------------------------|
| Operator Electronic Signature: AMANDA WALKER | Signed on: AUG 22, 2022 12:34 PM |
| Name: HILCORP ENERGY COMPANY | |
| Title: Operations/Regulatory Technician | |
| Street Address: 1111 TRAVIS ST. | |
| City: HOUSTON | State: TX |
| Phone: (346) 237-2177 | |
| Email address: mwalker@hilcorp.com | |

Field

| | | |
|----------------------|--------|------|
| Representative Name: | | |
| Street Address: | | |
| City: | State: | Zip: |
| Phone: | | |
| Email address: | | |

BLM Point of Contact

| | |
|---------------------------------|---|
| BLM POC Name: KENNETH G RENNICK | BLM POC Title: Petroleum Engineer |
| BLM POC Phone: 5055647742 | BLM POC Email Address: krennick@blm.gov |
| Disposition: Accepted | Disposition Date: 08/22/2022 |
| Signature: Kenneth Rennick | |

Campbell Federal 25 14
30-045-28839
NMSF079114A
SR P&A

8/5/2022: MIRU. CK WELL PRESSURES (SITP: 0 PSI SICP: 0 PSI SIBHP: 0 PSI). ND WH. NU BOP & FT, GOOD TST. PULL TBG HANGER TOO. TBG PARTED @ JT 47. PU SCRAPER & TIH TAG TOF @ 1050'. RECEIVED VERBAL APPROVAL FROM MIKE GILBREATH W/ BLM AND MONICA KUEHLING W/ NMOCD TO LEAVE FISH IN HOLE, SET CICR AT 1040', AND PUMP 2X CSG CAPACITY BELOW RETAINER. PU CICR & SET @ 1040'. STING OUT OF RETAINER. LOAD & PT CSG T/500 PSI, TST GOOD. STING INTO RETAINER. MIX & PMP PLUG 1 W/127 SKS, 173.99 CUFT, 1.37 YLD, 14.6 PPG, CLASS 3 CMT TO ISOLATE THE PICTURED CLIFFS, FRUITLAND COAL, KIRTLAND, OJO FORMATIONS & SURF SHOE F/343' T/1490' W/59 SKS UNDER CIRC & 68 SKS INSIDE 4 1/2" CSG ON TOP OF CIRC. WHILE PMP, TBG PRESSURED UP T/500 PSI W/59 SKS UNDER RETAINER. STING OUT OF RETAINER & PMP PLUG ABV RETAINER. LD 20 JTS. MIX & PMP PLUG 1B W/38 SKS, 52.06 CUFT, 1.37 YLD, 14.6 PPG, CLASS 3 CMT TO ISOLATE THE PICTURED CLIFFS, FRUITLAND COAL, KIRTLAND, OJO FORMATIONS AND SURFACE SHOW F/0' T/380' W/38 SKS INSIDE 5 1/2" CSG. LD TBG STRING. ND BOP. CUT OFF WH. INSTALL DRYHOLE MARKER. TOP OFF W/12 SKS. RDRR @ 20:00 HRS.

Received permission from Monica Kuehling, NMOCD & Kenny Rennick, BLM to use 2 3/8" tbg instead of poly pipe



Schematic - Current

Well Name: **CAMPBELL FEDERAL 25 #14**

| | | | | | |
|---|---|--|--------------------------------------|--|-------------------------------------|
| API / UWI 3004528839 | Surface Legal Location T27N-R12W-S25 | Field Name Kutz W Pictured Cliffs | License No. | State/Province New Mexico | Well Configuration Type Vertical |
| Original KB/RT Elevation (ft) 5,990.00 | KB-Ground Distance (ft) 5.00 | Original Spud Date 12/18/1992 00:00 | Rig Release Date 12/22/1992 00:00 | PBTD (All) (ftKB) Original Hole - 1,565.0 | Total Depth All (TVD) (ftKB) |

Most Recent Job

| | | | | |
|--|-------------------------------------|--------------------|-------------------------------|----------------------|
| Job Category Expense Plug & Abandon | Primary Job Type ABANDONMENT P&A | Secondary Job Type | Actual Start Date 8/5/2022 | End Date 8/5/2022 |
|--|-------------------------------------|--------------------|-------------------------------|----------------------|

TD: **1,620.0**

Original Hole [Vertical]

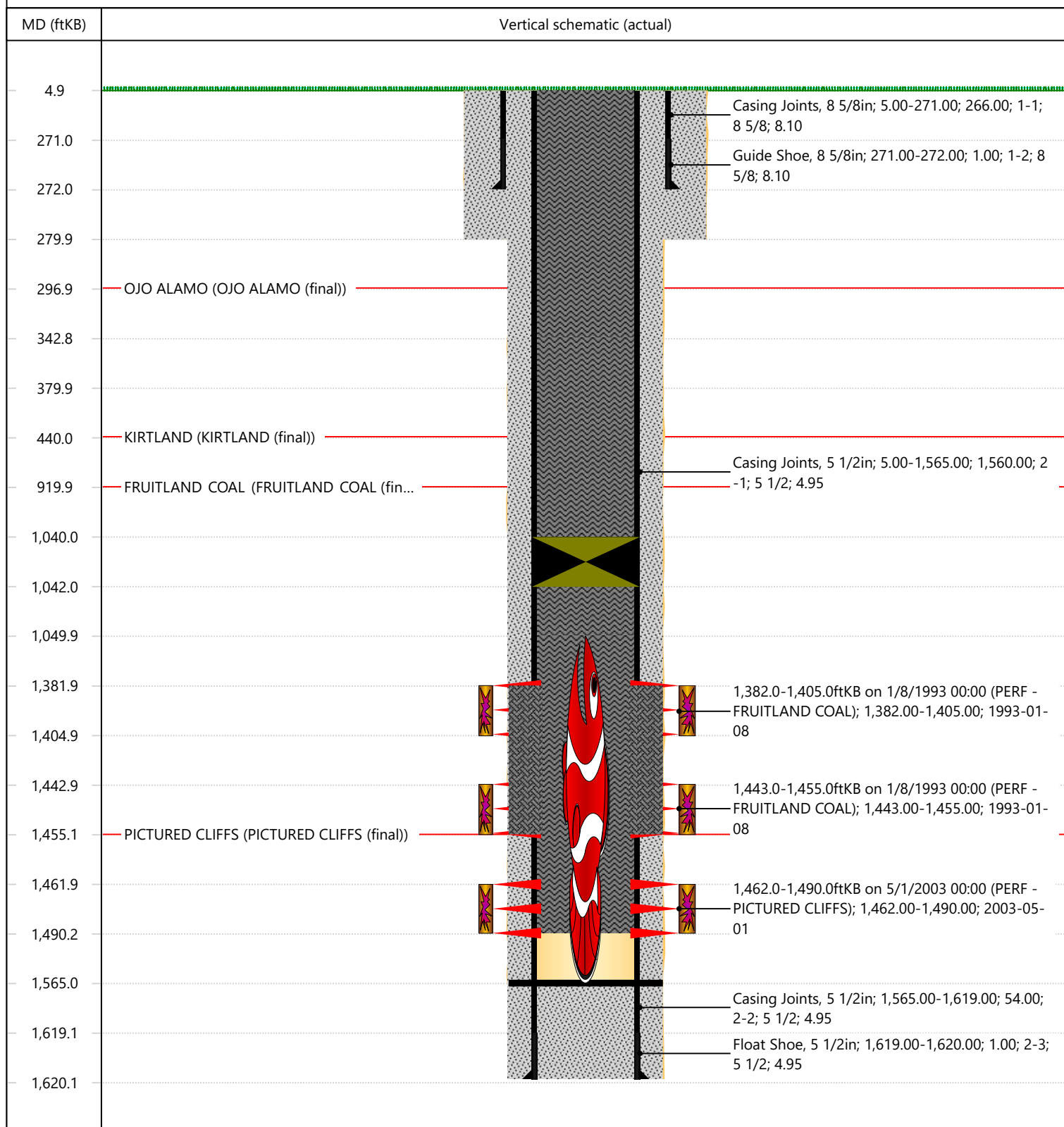

District I
1625 N. French Dr., Hobbs, NM 88240
Phone:(575) 393-6161 Fax:(575) 393-0720
District II
811 S. First St., Artesia, NM 88210
Phone:(575) 748-1283 Fax:(575) 748-9720
District III
1000 Rio Brazos Rd., Aztec, NM 87410
Phone:(505) 334-6178 Fax:(505) 334-6170
District IV
1220 S. St Francis Dr., Santa Fe, NM 87505
Phone:(505) 476-3470 Fax:(505) 476-3462

State of New Mexico
Energy, Minerals and Natural Resources
Oil Conservation Division
1220 S. St Francis Dr.
Santa Fe, NM 87505

CONDITIONS

Action 137374

CONDITIONS

| | |
|--|--|
| Operator: HILCORP ENERGY COMPANY 1111 Travis Street Houston, TX 77002 | OGRID: 372171 |
| | Action Number: 137374 |
| | Action Type: [C-103] Sub. Plugging (C-103P) |

CONDITIONS

| Created By | Condition | Condition Date |
|------------|---------------------|----------------|
| mkuehling | well plugged 8/5/22 | 9/26/2022 |