

Office
 District I – (575) 393-6161
 1625 N. French Dr., Hobbs, NM 88240
 District II – (575) 748-1283
 811 S. First St., Artesia, NM 88210
 District III – (505) 334-6178
 1000 Rio Brazos Rd., Aztec, NM 87410
 District IV – (505) 476-3460
 1220 S. St. Francis Dr., Santa Fe, NM
 87505

State of New Mexico
 Energy, Minerals and Natural Resources

Form C-103
 Revised July 18, 2013

OIL CONSERVATION DIVISION
 1220 South St. Francis Dr.
 Santa Fe, NM 87505

WELL API NO. 30-045-29950
5. Indicate Type of Lease STATE <input checked="" type="checkbox"/> FEE <input type="checkbox"/>
6. State Oil & Gas Lease No. B-11242-47
7. Lease Name or Unit Agreement Name WF State 16
8. Well Number 2
9. OGRID Number 372171
10. Pool name or Wildcat Basin FC/Harper Hill Fruitland Sand PC

SUNDRY NOTICES AND REPORTS ON WELLS
 (DO NOT USE THIS FORM FOR PROPOSALS TO DRILL OR TO DEEPEN OR PLUG BACK TO A
 DIFFERENT RESERVOIR. USE "APPLICATION FOR PERMIT" (FORM C-101) FOR SUCH
 PROPOSALS.)

1. Type of Well: Oil Well <input type="checkbox"/> Gas Well <input checked="" type="checkbox"/> Other
2. Name of Operator HILCORP ENERGY COMPANY
3. Address of Operator 382 Road 3100, Aztec, NM 87410
4. Well Location Unit Letter <u>B</u> : <u>900</u> feet from the <u>N</u> line and <u>1745</u> feet from the <u>E</u> line Section <u>16</u> Township <u>30N</u> Range <u>14W</u> NMPM San Juan County
11. Elevation (Show whether DR, RKB, RT, GR, etc.) 5710'

12. Check Appropriate Box to Indicate Nature of Notice, Report or Other Data

NOTICE OF INTENTION TO:	SUBSEQUENT REPORT OF:
PERFORM REMEDIAL WORK <input type="checkbox"/>	REMEDIAL WORK <input type="checkbox"/>
TEMPORARILY ABANDON <input type="checkbox"/>	ALTERING CASING <input type="checkbox"/>
PULL OR ALTER CASING <input type="checkbox"/>	COMMENCE DRILLING OPNS. <input type="checkbox"/>
DOWNHOLE COMMINGLE <input type="checkbox"/>	P AND A <input type="checkbox"/>
CLOSED-LOOP SYSTEM <input type="checkbox"/>	CASING/CEMENT JOB <input type="checkbox"/>
OTHER: <input type="checkbox"/>	OTHER: <input type="checkbox"/>

13. Describe proposed or completed operations. (Clearly state all pertinent details, and give pertinent dates, including estimated date of starting any proposed work). SEE RULE 19.15.7.14 NMAC. For Multiple Completions: Attach wellbore diagram of proposed completion or recompletion.

Subject well was plugged and abandoned on 5/16/2022. Please see attached wellbore schematic and operational reports.

Spud Date:

Rig Release Date:

I hereby certify that the information above is true and complete to the best of my knowledge and belief.

SIGNATURE Kandis Roland TITLE Operations/Regulatory Technician – Sr. DATE 9/27/2022

Type or print name Kandis Roland E-mail address: kroland@hilcorp.com PHONE: 713-757-5246

For State Use Only

APPROVED BY: Monica Kuehling TITLE Deputy Oil and Gas Inspector DATE 9/26/22

Conditions of Approval (if any):

WF State 16 2
30-045-29950
P&A SR

5/12/22 –MIRU. SIBHP – 0 PSI, SICP – 20 PSI, SITP – 20. POOH w/ Pump/Rod String. SDFN.

5/13/22- SIBHP – 0 PSI, SICP – 0 PSI, SITP – 0. ND WH, NU BOP. PT BOP, Good test. POOH while scanning tbg. TIH w/ scraper to 1252'. TOO H w/ scraper. TIH w/ CICR and set @ 1219'. PT failed.

Plug 1 (916' – 1219' Fruitland) Mix and pump: 24 sx Class G Neat, 15.8 PPG, 1.15 Yield.
Displace w/ 3 bbl. LD tbg. WOC. TIH tag top of cmt @ 967'.

Plug 2 (340' – 590' Fruitland Coal) Mix and pump: 16 sx Class G Neat, 15.8 PPG, 1.15 Yield.
Displace w/ 1 bbl. LD tbg. SDFN.

5/16/22 - SIBHP – 0 PSI, SICP – 0 PSI, SITP – N/A. RIH tag TOC @ 417'. LD tbg.

Plug 3 (193' – Surface) Mix and pump: 21 sxs Class G Neat, 15.8 PPG, 1.15 Yield. LD tbg. WOC.
ND BOP. Cut off WH. Install dry hole marker. Tag TOC @ 50'. Top of cellar and csg: **Mix and pump: 24 sxs Class G Neat, 15.8 PPG, 1.15 Yield.** Fill csg and cellar. RDMO.

The subject well was plugged and abandoned on 5/16/2022



Current Schematic

Well Name: WF STATE 16 #2

API / UWI 3004529950	Surface Legal Location T30N-R14W-S16	Field Name Basin Fruitland Coal	Route 0204	State/Province New Mexico	Well Configuration Type Vertical
Ground Elevation (ft) 5,710.00	Original KB/RT Elevation (ft) 5,715.00	KB-Ground Distance (ft) 5.00	KB-Casing Flange Distance (ft)	KB-Tubing Hanger Distance (ft)	

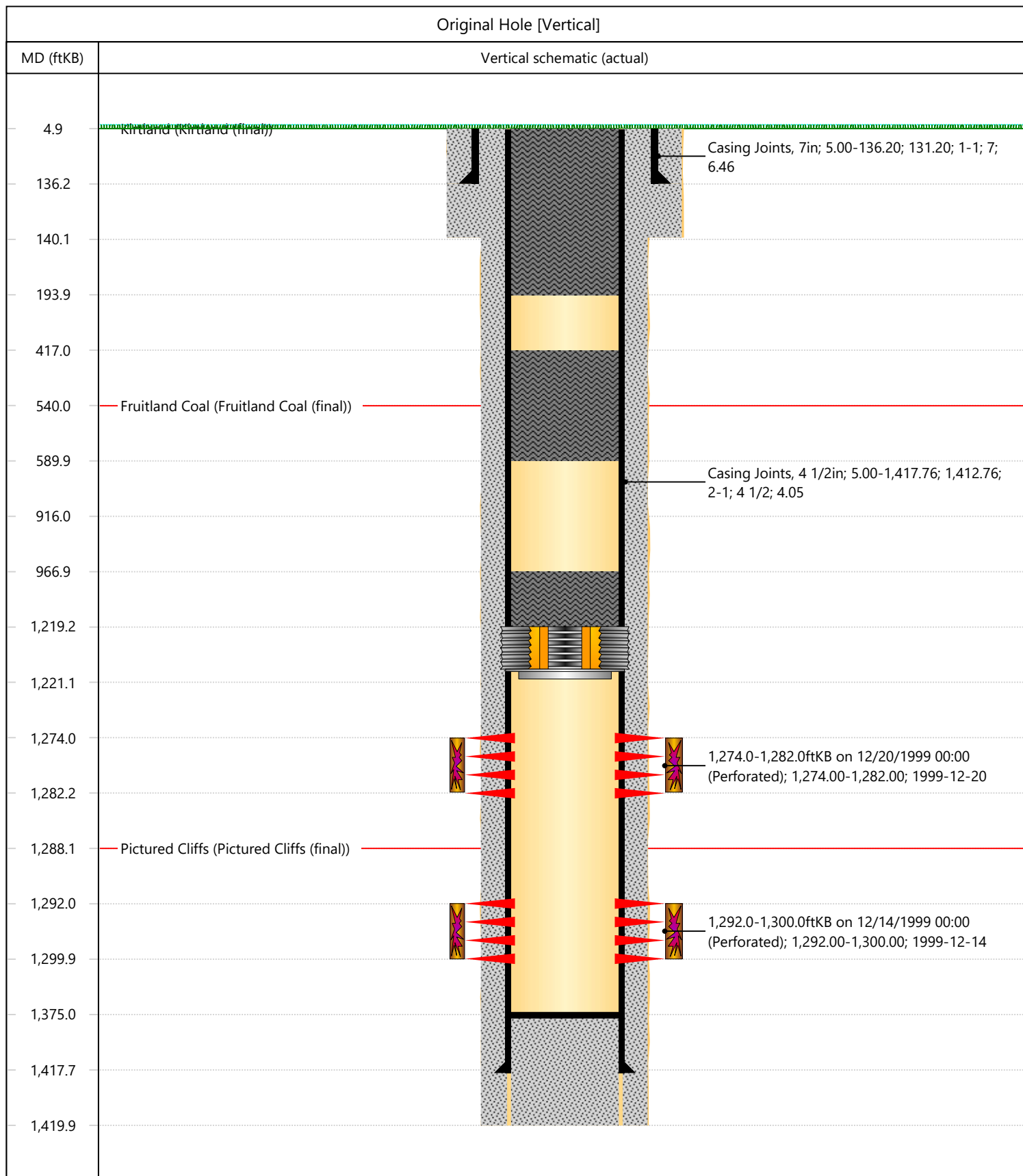

District I
1625 N. French Dr., Hobbs, NM 88240
Phone:(575) 393-6161 Fax:(575) 393-0720
District II
811 S. First St., Artesia, NM 88210
Phone:(575) 748-1283 Fax:(575) 748-9720
District III
1000 Rio Brazos Rd., Aztec, NM 87410
Phone:(505) 334-6178 Fax:(505) 334-6170
District IV
1220 S. St Francis Dr., Santa Fe, NM 87505
Phone:(505) 476-3470 Fax:(505) 476-3462

State of New Mexico
Energy, Minerals and Natural Resources
Oil Conservation Division
1220 S. St Francis Dr.
Santa Fe, NM 87505

CONDITIONS

Action 146363

CONDITIONS

Operator: HILCORP ENERGY COMPANY 1111 Travis Street Houston, TX 77002	OGRID: 372171
	Action Number: 146363
	Action Type: [C-103] Sub. Plugging (C-103P)

CONDITIONS

Created By	Condition	Condition Date
mkuehling	well plugged 5/16/22	9/27/2022