

Submit 1 Copy To Appropriate District Office
District I - (575) 393-6161
1625 N. French Dr., Hobbs, NM 88240
District II - (575) 748-1283
811 S. First St., Artesia, NM 88210
District III - (505) 334-6178
1000 Rio Brazos Rd., Aztec, NM 87410
District IV - (505) 476-3460
1220 S. St. Francis Dr., Santa Fe, NM 87505

State of New Mexico
Energy, Minerals and Natural Resources

Form C-103
Revised July 18, 2013

OIL CONSERVATION DIVISION
1220 South St. Francis Dr.
Santa Fe, NM 87505

SUNDRY NOTICES AND REPORTS ON WELLS (DO NOT USE THIS FORM FOR PROPOSALS TO DRILL OR TO DEEPEN OR PLUG BACK TO A DIFFERENT RESERVOIR. USE "APPLICATION FOR PERMIT" (FORM C-101) FOR SUCH PROPOSALS.)		WELL API NO. 30-025-09248
1. Type of Well: Oil Well <input type="checkbox"/> Gas Well <input checked="" type="checkbox"/> Other		5. Indicate Type of Lease STATE <input checked="" type="checkbox"/> FEE <input type="checkbox"/>
2. Name of Operator Apache Corporation		6. State Oil & Gas Lease No.
3. Address of Operator 303 Veterans Airpark Lane, Ste. 3000, Midland, TX 79705		7. Lease Name or Unit Agreement Name Sinclair B State
4. Well Location Unit Letter D : 330 feet from the N line and 330 feet from the W line Section 3 Township 23S Range 36E NMPM County Lea		8. Well Number 3
11. Elevation (Show whether DR, RKB, RT, GR, etc.) 3494' GR		9. OGRID Number 873
		10. Pool name or Wildcat Jalmat Tansil Yates SRO Gas

12. Check Appropriate Box to Indicate Nature of Notice, Report or Other Data

NOTICE OF INTENTION TO:		SUBSEQUENT REPORT OF:	
PERFORM REMEDIAL WORK <input type="checkbox"/>	PLUG AND ABANDON <input type="checkbox"/>	REMEDIAL WORK <input type="checkbox"/>	ALTERING CASING <input type="checkbox"/>
TEMPORARILY ABANDON <input type="checkbox"/>	CHANGE PLANS <input type="checkbox"/>	COMMENCE DRILLING OPNS. <input type="checkbox"/>	P AND A <input checked="" type="checkbox"/>
PULL OR ALTER CASING <input type="checkbox"/>	MULTIPLE COMPL <input type="checkbox"/>	CASING/CEMENT JOB <input type="checkbox"/>	
DOWNHOLE COMMINGLE <input type="checkbox"/>			
CLOSED-LOOP SYSTEM <input type="checkbox"/>			
OTHER: <input type="checkbox"/>		OTHER: <input type="checkbox"/>	

13. Describe proposed or completed operations. (Clearly state all pertinent details, and give pertinent dates, including estimated date of starting any proposed work). SEE RULE 19.15.7.14 NMAC. For Multiple Completions: Attach wellbore diagram of proposed completion or recompletion.

Set CIBP@ 3075'

- 09/16/22 Notified w/OCD. Spot 50 sxs @ 3075 WOC. Tag TOC @ 2535.
- 09/19/22 Notified w/OCD & spot 25 sxs @ 1365 WOC. Tag TOC @ 1100. Notified w/OCD & spot 25 sxs from 250 to surf. Cut off wellhead and remove. Install dry hole marker. P&A complete.

Approved for plugging of well bore only. Liability under bond is retained pending Location cleanup & receipt of C-103Q (Subsequent Report of Well Plugging) which may be found at OCD Web Page, OCD Permitting @ www.emnrd.state.nm.us

Spud Date:

Rig Release Date:

I hereby certify that the information above is true and complete to the best of my knowledge and belief.

SIGNATURE

TITLE

Agent

DATE 9/20/22

Type or print name

Jimmy Bagley

E-mail address:

sunsetwellservice@yahoo.com

PHONE: 432-561-8600

For State Use Only

APPROVED BY:

Accepted for record - NMOCD gc 10/6/2022

DATE

Conditions of Approval (if any):

Authorized by Nicole Primavera Reg Tech
- Apache Corp.



LEASE NAME	SINCLAIR B STATE
WELL #	3
API #	30-025-09248
COUNTY	LEA

WELL BORE INFO.

DEPTH SX/CMT

FINAL P&A WB DIAGRAM

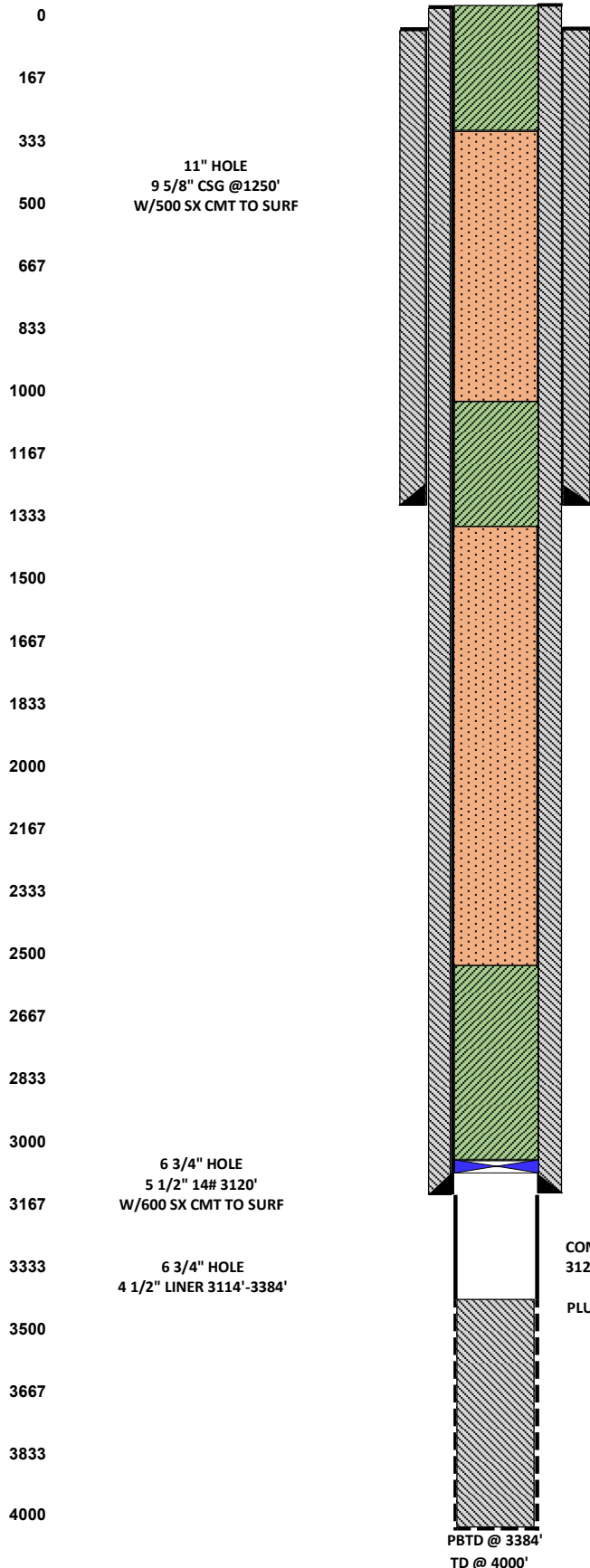

PLUG #3.
9/19/2022 PUH & SPOTTED 25 SX CLASS "C" CMT @ 250' TO SURF, FILLED UP. RDMO, CUT OFF WH, INSTALL DRYHOLE MARKER, CLEAN LOCATION, P&A COMPLETE 9/19/2022

WATER BOARD & SURF PLUG

PLUG #2.
9/19/2022 PUH & SPOTTED 25 SX CLASS "C" CMT @1350'. TAGGED TOC @ 1100'.

SURFACE SHOE & TOP OF SALT

PLUG #1.
9/14/2022 MIRU P&A RIG, POOH & LD 120 3/4" RODS & PUMP. WRK STUCK TBG. SDFN
9/15/2022 WORK TBG, STILL STUCK, RUN FREE POINT, TBG FREE @ 3120'. NOTIFIED OCD, OK'D, RIH & JET CUT TBG @ 3120'. POOH & LD 100 JTS 2 3/8" TBG. SDFN
9/16/2022 RIH W/CIBP & SET @ 3075' CIRC W/MLF, TEST CSG TO 600# & SPOTTED 50 SX CLAS "C" CMT @ 3075'. TAGGED TOC @ 2535'.

YATES GAS & BASE OF SALT

COMPLETED IN OPEN HOLE
3120'-4000' YATES GAS

PLUG BACK TD 3384'

PBTD @ 3384'
TD @ 4000'

District I
1625 N. French Dr., Hobbs, NM 88240
Phone:(575) 393-6161 Fax:(575) 393-0720
District II
811 S. First St., Artesia, NM 88210
Phone:(575) 748-1283 Fax:(575) 748-9720
District III
1000 Rio Brazos Rd., Aztec, NM 87410
Phone:(505) 334-6178 Fax:(505) 334-6170
District IV
1220 S. St Francis Dr., Santa Fe, NM 87505
Phone:(505) 476-3470 Fax:(505) 476-3462

State of New Mexico
Energy, Minerals and Natural Resources
Oil Conservation Division
1220 S. St Francis Dr.
Santa Fe, NM 87505

COMMENTS

Action 149354

COMMENTS

Operator: APACHE CORPORATION 303 Veterans Airpark Ln Midland, TX 79705	OGRID: 873
	Action Number: 149354
	Action Type: [C-103] Sub. Plugging (C-103P)

COMMENTS

Created By	Comment	Comment Date
plmartinez	PM	10/6/2022

District I
1625 N. French Dr., Hobbs, NM 88240
Phone:(575) 393-6161 Fax:(575) 393-0720
District II
811 S. First St., Artesia, NM 88210
Phone:(575) 748-1283 Fax:(575) 748-9720
District III
1000 Rio Brazos Rd., Aztec, NM 87410
Phone:(505) 334-6178 Fax:(505) 334-6170
District IV
1220 S. St Francis Dr., Santa Fe, NM 87505
Phone:(505) 476-3470 Fax:(505) 476-3462

State of New Mexico
Energy, Minerals and Natural Resources
Oil Conservation Division
1220 S. St Francis Dr.
Santa Fe, NM 87505

CONDITIONS

Action 149354

CONDITIONS

Operator: APACHE CORPORATION 303 Veterans Airpark Ln Midland, TX 79705	OGRID: 873
	Action Number: 149354
	Action Type: [C-103] Sub. Plugging (C-103P)

CONDITIONS

Created By	Condition	Condition Date
gcordero	None	10/6/2022