

Well Name: BELLATRIX 28 FED COM	Well Location: T19S / R31E / SEC 29 / NESE / 32.628845 / -103.883304	County or Parish/State: EDDY / NM
Well Number: 7H	Type of Well: OIL WELL	Allottee or Tribe Name:
Lease Number: NMNM101113	Unit or CA Name: BELLATRIX 28 FED COM 3H	Unit or CA Number: NMNM131931
US Well Number: 3001542370	Well Status: Producing Oil Well	Operator: DEVON ENERGY PRODUCTION COMPANY LP

Notice of Intent

Sundry ID: 2656425

Type of Submission: Notice of Intent

Date Sundry Submitted: 02/09/2022

Date proposed operation will begin: 02/09/2022

Type of Action: APD Change

Time Sundry Submitted: 03:22

Procedure Description: Devon Energy Production Co., L.P. respectfully request amendment of the assigned pool code from Hackberry; Bone Spring, East (96746) to Hackberry; Bone Spring (29345). Please see attached revised C-102.

NOI Attachments

Procedure Description

Bellatrix_28_Fed_Com_7H_Plat_PC_Rev_20220209151849.pdf

Received by OCD: 11/1/2022 12:48:28 PM

Page 2 of 8

Well Name: BELLATRIX 28 FED COM	Well Location: T19S / R31E / SEC 29 / NESE / 32.628845 / -103.883304	County or Parish/State: EDDY / NM
Well Number: 7H	Type of Well: OIL WELL	Allottee or Tribe Name:
Lease Number: NMNM101113	Unit or CA Name: BELLATRIX 28 FED COM 3H	Unit or CA Number: NMNM131931
US Well Number: 3001542370	Well Status: Producing Oil Well	Operator: DEVON ENERGY PRODUCTION COMPANY LP

Operator

I certify that the foregoing is true and correct. Title 18 U.S.C. Section 1001 and Title 43 U.S.C. Section 1212, make it a crime for any person knowingly and willfully to make to any department or agency of the United States any false, fictitious or fraudulent statements or representations as to any matter within its jurisdiction. Electronic submission of Sundry Notices through this system satisfies regulations requiring a

Operator Electronic Signature: REBECCA DEAL	Signed on: FEB 09, 2022 03:19 PM
Name: DEVON ENERGY PRODUCTION COMPANY LP	
Title: Regulatory Analyst	
Street Address: 555 17TH ST STE 2400	
City: DENVER	State: CO
Phone: (303) 299-1406	
Email address: REBECCA.DEAL@AEC-DENVER.COM	

Field

Representative Name:		
Street Address:		
City:	State:	Zip:
Phone:		
Email address:		

BLM Point of Contact

BLM POC Name: CHRISTOPHER WALLS	BLM POC Title: Petroleum Engineer
BLM POC Phone: 5752342234	BLM POC Email Address: cwalls@blm.gov
Disposition: Accepted	Disposition Date: 10/24/2022
Signature: Chris Walls	

District I
1625 N. French Dr., Hobbs, NM 88240
Phone: (575) 393-6161 Fax: (575) 393-0720

District II
811 S. First St., Artesia, NM 88210
Phone: (575) 748-1283 Fax: (575) 748-9720

District III
1000 Rio Brazos Road, Aztec, NM 87410
Phone: (505) 334-6178 Fax: (505) 334-6170

District IV
1220 S. St. Francis Dr., Santa Fe, NM 87505
Phone: (505) 476-3460 Fax: (505) 476-3462

State of New Mexico
Energy, Minerals & Natural Resources Department
OIL CONSERVATION DIVISION
1220 South St. Francis Dr.
Santa Fe, NM 87505

Form C-102
Revised August 1, 2011
Submit one copy to appropriate
District Office

☒ AMENDED REPORT

WELL LOCATION AND ACREAGE DEDICATION PLAT

¹ API Number 30-015-42370	² Pool Code 29345	³ Pool Name Hackberry; Bone Spring
⁴ Property Code 39244	⁵ Property Name BELLATRIX 28 FED COM	
⁷ OGRID No. 6137	⁸ Operator Name DEVON ENERGY PRODUCTION COMPANY, L.P.	⁶ Well Number 7H
		⁹ Elevation 3482.8

¹⁰ Surface Location

UL or lot no.	Section	Township	Range	Lot Idn	Feet from the	North/South line	Feet from the	East/West line	County
I	29	19 S	31 E		1710	SOUTH	160	EAST	EDDY

¹¹ Bottom Hole Location If Different From Surface

UL or lot no.	Section	Township	Range	Lot Idn	Feet from the	North/South line	Feet from the	East/West line	County
I	28	19 S	31 E		2200	SOUTH	460	EAST	EDDY

¹² Dedicated Acres 160	¹³ Joint or Infill	¹⁴ Consolidation Code	¹⁵ Order No.
--------------------------------------	-------------------------------	----------------------------------	-------------------------

No allowable will be assigned to this completion until all interests have been consolidated or a non-standard unit has been approved by the division.

N89°40'18"E
2640.52 FT

N89°38'16"E 2640.28 FT

N89°38'29"E 2639.81 FT

N89°40'37"E 2640.42 FT

NE CORNER SEC. 28
LAT. = 32.6386716°N
LONG. = 103.8742439°W

NMSP EAST (FT)
N = 596384.98
E = 682655.08

NE CORNER SEC. 28
LAT. = 32.6386809°N
LONG. = 103.8656683°W

NMSP EAST (FT)
N = 596399.87
E = 685294.83

N Q CORNER SEC. 29
LAT. = 32.6386419°N
LONG. = 103.8913926°W

NMSP EAST (FT)
N = 596351.78
E = 677376.33

NE CORNER SEC. 29
LAT. = 32.6386573°N
LONG. = 103.8828175°W

NMSP EAST (FT)
N = 596368.47
E = 680015.94

N Q CORNER SEC. 28
LAT. = 32.6386716°N
LONG. = 103.8742439°W

NMSP EAST (FT)
N = 596384.98
E = 682655.08

NE CORNER SEC. 28
LAT. = 32.6386809°N
LONG. = 103.8656683°W

NMSP EAST (FT)
N = 596399.87
E = 685294.83

SEC. 29

E Q CORNER SEC. 29
LAT. = 32.6314013°N
LONG. = 103.8827923°W

NMSP EAST (FT)
N = 593728.71
E = 680034.88

BELLATRIX "28" FED COM #7H
ELEV. = 3482.8'
LAT. = 32.6288451°N (NAD83)
LONG. = 103.8833044°W
NMSP EAST (FT)
N = 592798.07
E = 679881.18

S Q CORNER SEC. 29
LAT. = 32.6241301°N
LONG. = 103.8913408°W

NMSP EAST (FT)
N = 591072.31
E = 677414.24

SEC. 28

E Q CORNER SEC. 28
LAT. = 32.6314264°N
LONG. = 103.8656463°W

NMSP EAST (FT)
N = 593760.65
E = 685313.22

NOTE:
LATITUDE AND LONGITUDE COORDINATES
ARE GIVEN USING THE NAD83
AMERICAN DATUM OF 1983 (NAD83).
LISTED NEW MEXICO STATE PLANE EAST
COORDINATES ARE GRID (NAD83). BASIS
OF BEARING AND DISTANCES USED ARE
NEW MEXICO STATE PLANE EAST
COORDINATES MODIFIED TO THE
SURFACE.

NMNM-101113 460'

BOTTOM OF HOLE
LAT. = 32.6305121°N
LONG. = 103.8667360°W
NMSP EAST (FT)
N = 593426.54
E = 684979.24

SE CORNER SEC. 28
LAT. = 32.6241691°N
LONG. = 103.8656236°W

NMSP EAST (FT)
N = 591108.00
E = 682690.90

S89°37'37"W 2639.19 FT

S89°38'29"W 2638.81 FT

S89°41'16"W 2641.59 FT

S00°24'40"E 2640.45 FT

S00°23'18"E 2639.91 FT

S00°24'14"E 2640.34 FT

S89°38'23"W 2640.92 FT

S89°37'37"W 2639.19 FT

S89°38'29"W 2638.81 FT

S89°41'16"W 2641.59 FT

S00°24'40"E 2640.45 FT

S00°23'18"E 2639.91 FT

S00°24'14"E 2640.34 FT

17 OPERATOR CERTIFICATION

I hereby certify that the information contained herein is true and complete to the best of my knowledge and belief, and that this organization either owns a working interest or unleased mineral interest in the land including the proposed bottom hole location or has a right to drill this well at this location pursuant to a contract with an owner of such a mineral or working interest, or to a voluntary pooling agreement or a compulsory pooling order heretofore entered by the division.

Rebecca Deal

Signature

2/8/2022

Date

Rebecca Deal, Regulatory Specialist

Printed Name

Rebecca.deal@dvnm.com

E-mail Address

18 SURVEYOR CERTIFICATION

I hereby certify that the well location shown on this plat was plotted from field notes of actual surveys made by me or under my supervision, and that the same is true and correct to the best of my belief.

SEPTEMBER 28, 2013

Date of Survey

William F. Jaramillo

Signature and Seal of Professional Surveyor

Certificate Number: WILLIAM F. JARAMILLO, PLS 12797

SURVEY NO. 2293

PP: 300' FEL & 2020' FSL, Sec 29, T19S, R31E

Project Area: [REDACTED]

Producing Area: XXXXXXXXXX

SECTION 29, TOWNSHIP 19 SOUTH, RANGE 31 EAST, N.M.P.M.
EDDY COUNTY, STATE OF NEW MEXICO

SITE MAP

NOTE: LATITUDE AND LONGITUDE COORDINATES ARE SHOWN USING THE NORTH AMERICAN DATUM OF 1983 (NAD83). LISTED NEW MEXICO STATE PLANE EAST COORDINATES ARE GRID (NAD83). BASIS OF BEARING AND DISTANCES USED ARE NEW MEXICO STATE PLANE EAST COORDINATES MODIFIED TO THE SURFACE

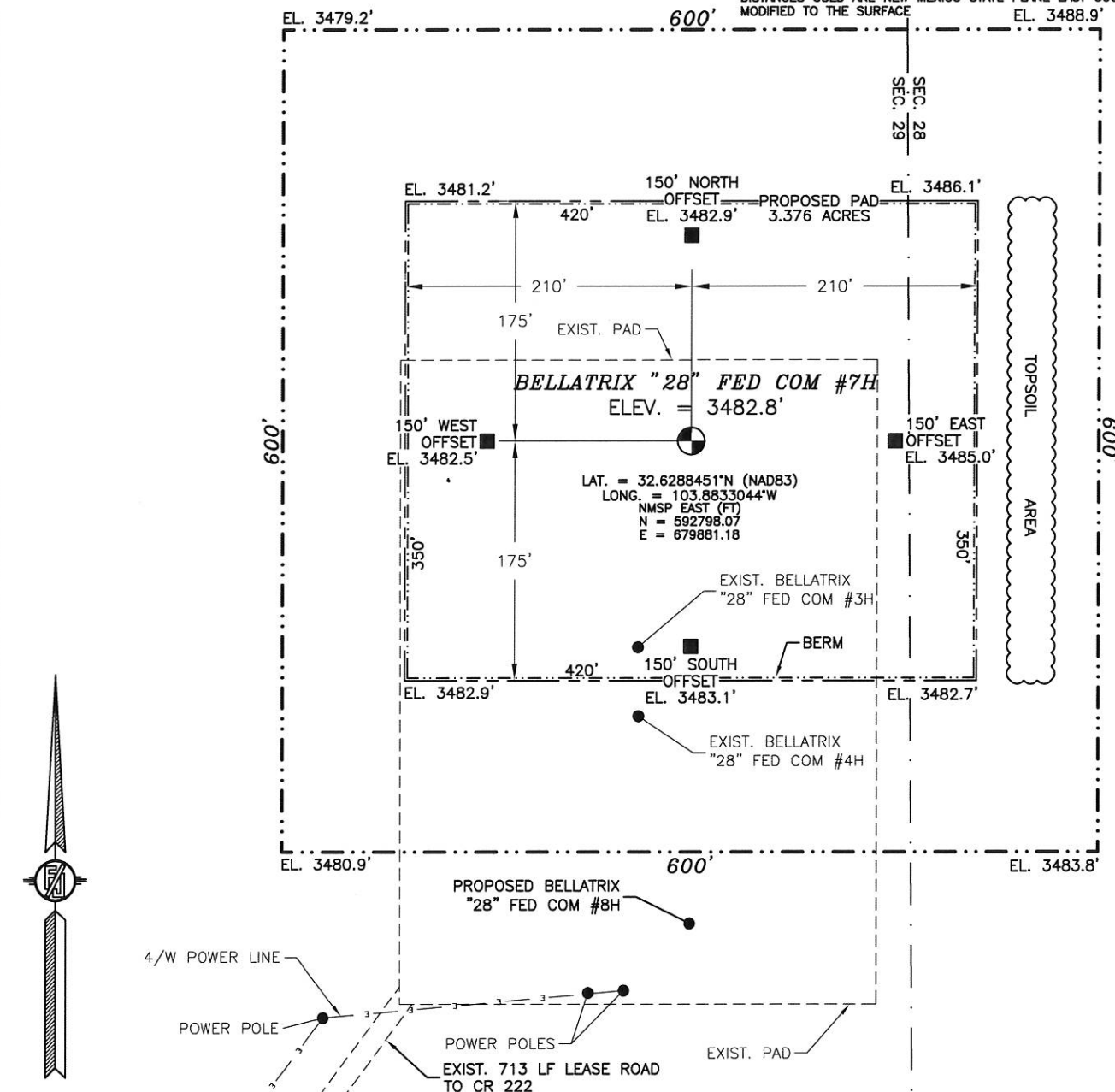

0 12 60 120 240

SCALE 1" = 120'

DIRECTIONS TO LOCATION

FROM THE INTERSECTION OF CR 248 (LUSK ROAD) AND CR 222 (SHUGART ROAD) GO SOUTHEAST TO SOUTHWEST TO WEST APPROX. 3.5 MILES ON CR 222 A RANCH HOUSE ON LEFT, SOUTH OF CR 222 IS A LEASE ROAD ON RIGHT (NORTH) OF CR 222, TURN NORTH GO APPROX. 0.1 MILES TO EXISTING PAD, WELLS FELL ON EXISTING PAD.

DEVON ENERGY PRODUCTION COMPANY, L.P.
BELLATRIX "28" FED COM #7H
LOCATED 1710 FT. FROM THE SOUTH LINE
AND 160 FT. FROM THE EAST LINE OF
SECTION 29, TOWNSHIP 19 SOUTH,
RANGE 31 EAST, N.M.P.M.
EDDY COUNTY, STATE OF NEW MEXICO

SEPTEMBER 28, 2013

SURVEY NO. 2293

MADRON SURVEYING, INC.

301 SOUTH CANAL
(575) 234-3341

CARLSBAD, NEW MEXICO

SECTION 29, TOWNSHIP 19 SOUTH, RANGE 31 EAST, N.M.P.M.
EDDY COUNTY, STATE OF NEW MEXICO
LOCATION VERIFICATION MAP

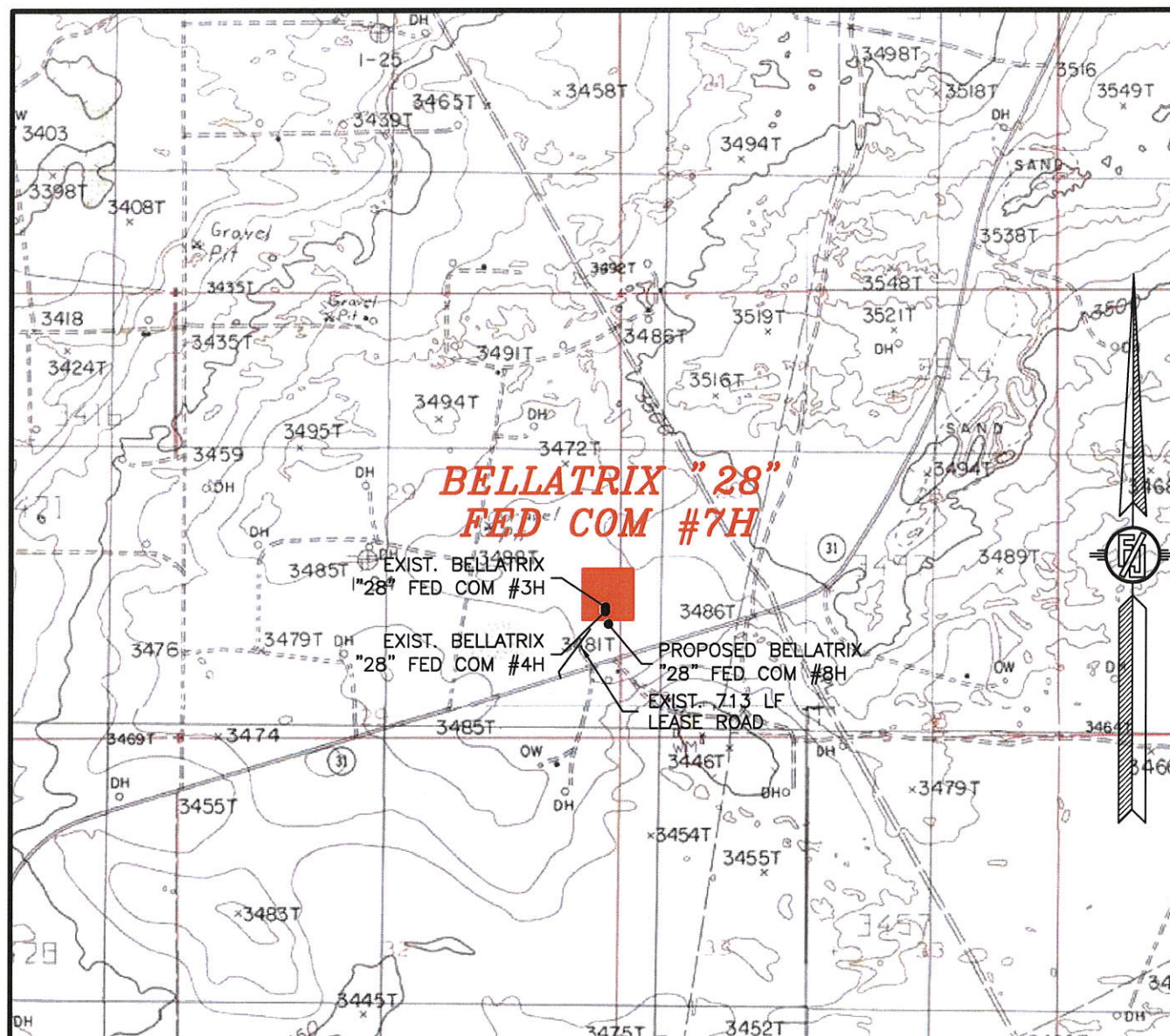

USGS QUAD MAP:
HACKBERRY LAKE

NOT TO SCALE

DEVON ENERGY PRODUCTION COMPANY, L.P.

BELLATRIX "28" FED COM #7H

LOCATED 1710 FT. FROM THE SOUTH LINE

AND 160 FT. FROM THE EAST LINE OF

SECTION 29, TOWNSHIP 19 SOUTH,

RANGE 31 EAST, N.M.P.M.

EDDY COUNTY, STATE OF NEW MEXICO

SEPTEMBER 28, 2013

SURVEY NO. 2293

MADRON SURVEYING, INC. 301 SOUTH CANAL (575) 234-3341 CARLSBAD, NEW MEXICO

SECTION 29, TOWNSHIP 19 SOUTH, RANGE 31 EAST, N.M.P.M.
EDDY COUNTY, STATE OF NEW MEXICO
VICINITY MAP

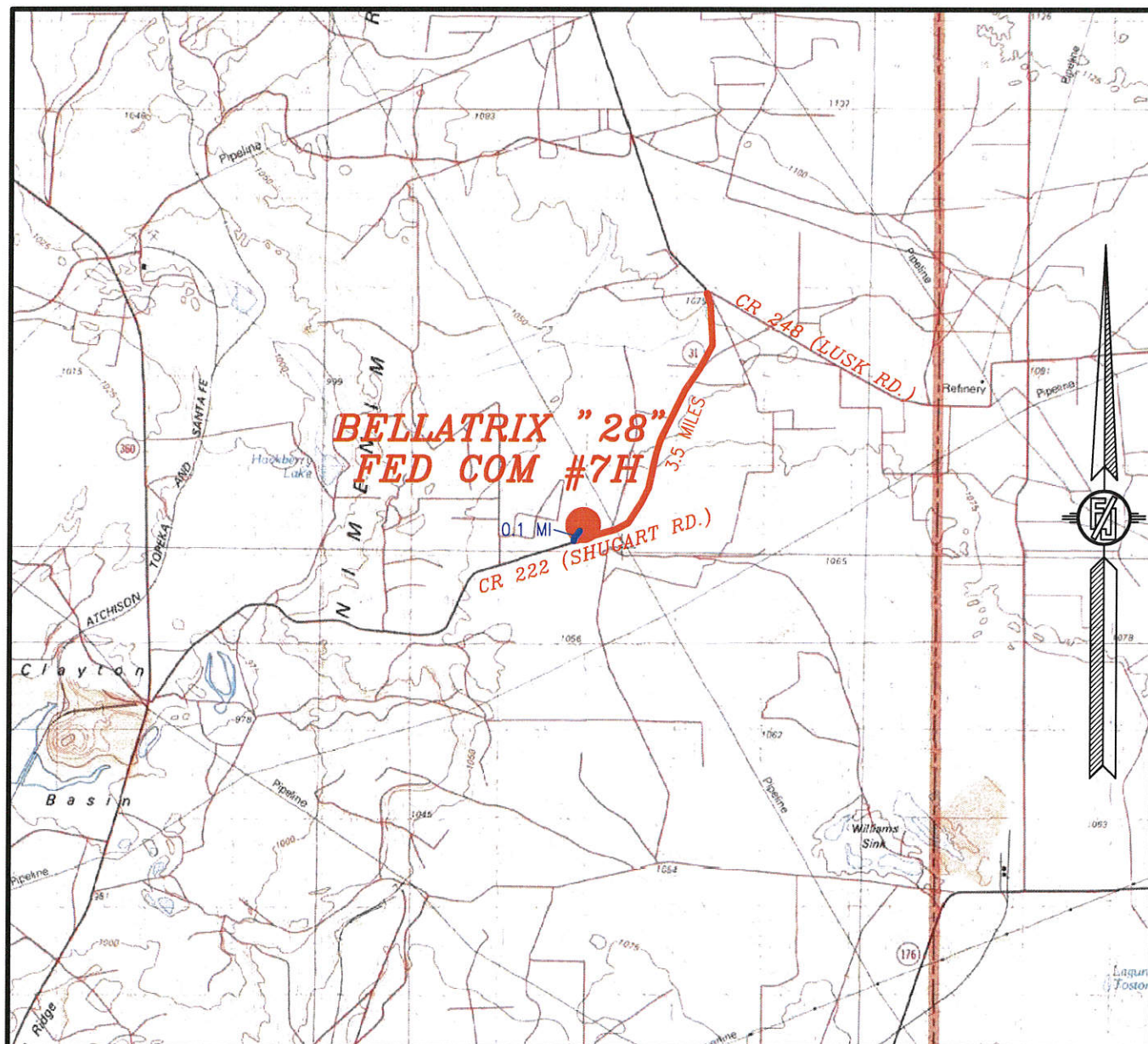

NOT TO SCALE

DEVON ENERGY PRODUCTION COMPANY, L.P.

BELLATRIX "28" FED COM #7H

LOCATED 1710 FT. FROM THE SOUTH LINE
AND 160 FT. FROM THE EAST LINE OF
SECTION 29, TOWNSHIP 19 SOUTH,
RANGE 31 EAST, N.M.P.M.
EDDY COUNTY, STATE OF NEW MEXICO

SEPTEMBER 28, 2013

DIRECTIONS TO LOCATION

FROM THE INTERSECTION OF CR 248 (LUSK ROAD) AND CR 222 (SHUGART ROAD) GO SOUTHEAST TO SOUTHWEST TO WEST APPROX. 3.5 MILES ON CR 222 A RANCH HOUSE ON LEFT, SOUTH OF CR 222 IS A LEASE ROAD ON RIGHT (NORTH) OF CR 222, TURN NORTH GO APPROX. 0.1 MILES TO EXISTING PAD, WELLS FELL ON EXISTING PAD.

MADRON SURVEYING, INC. 301 SOUTH CANAL (575) 234-3341

SURVEY NO. 2293
CARLSBAD, NEW MEXICO

SECTION 29, TOWNSHIP 19 SOUTH, RANGE 31 EAST, N.M.P.M.
 EDDY COUNTY, STATE OF NEW MEXICO
AERIAL PHOTO

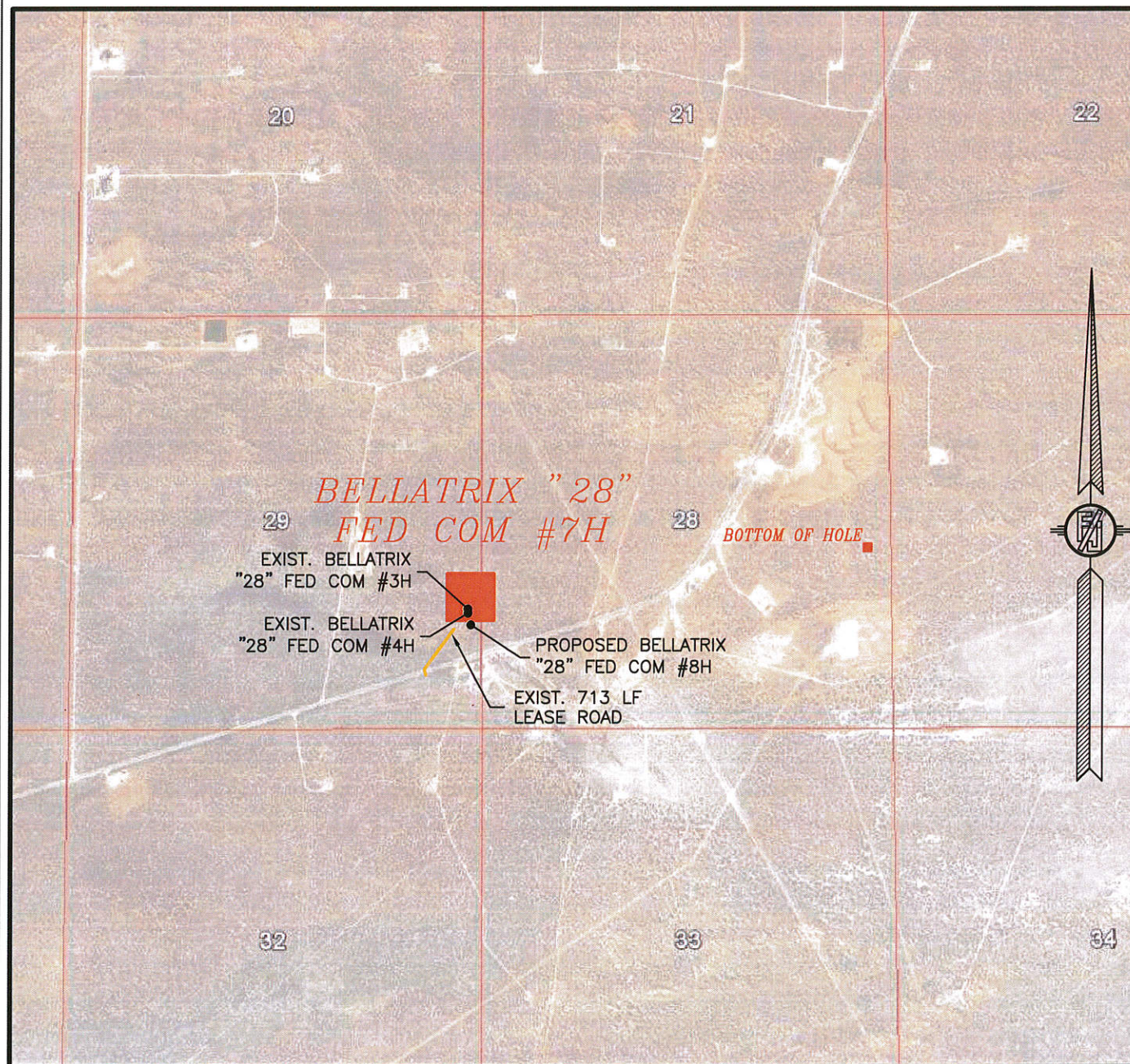

NOT TO SCALE
 AERIAL PHOTO:
 GOOGLE EARTH
 MARCH 2012

DEVON ENERGY PRODUCTION COMPANY, L.P.
BELLATRIX "28" FED COM #7H
 LOCATED 1710 FT. FROM THE SOUTH LINE
 AND 160 FT. FROM THE EAST LINE OF
 SECTION 29, TOWNSHIP 19 SOUTH,
 RANGE 31 EAST, N.M.P.M.
 EDDY COUNTY, STATE OF NEW MEXICO

SEPTEMBER 28, 2013

SURVEY NO. 2293

MADRON SURVEYING, INC. 301 SOUTH CANAL (575) 234-3341 CARLSBAD, NEW MEXICO

District I
1625 N. French Dr., Hobbs, NM 88240
Phone:(575) 393-6161 Fax:(575) 393-0720
District II
811 S. First St., Artesia, NM 88210
Phone:(575) 748-1283 Fax:(575) 748-9720
District III
1000 Rio Brazos Rd., Aztec, NM 87410
Phone:(505) 334-6178 Fax:(505) 334-6170
District IV
1220 S. St Francis Dr., Santa Fe, NM 87505
Phone:(505) 476-3470 Fax:(505) 476-3462

State of New Mexico
Energy, Minerals and Natural Resources
Oil Conservation Division
1220 S. St Francis Dr.
Santa Fe, NM 87505

CONDITIONS

Action 155296

CONDITIONS

Operator: DEVON ENERGY PRODUCTION COMPANY, LP 333 West Sheridan Ave. Oklahoma City, OK 73102	OGRID: 6137
	Action Number: 155296
	Action Type: [C-103] NOI Change of Plans (C-103A)

CONDITIONS

Created By	Condition	Condition Date
kpickford	Operator must correct production reporting for the history of the well to the correct pool.	11/3/2022