

U.S. Department of the Interior
BUREAU OF LAND MANAGEMENT

11/07/2022

Well Name: AZTEC 14-23 2BS FED COM	Well Location: T21S / R32E / SEC 11 / SESW / 32.486487 / -103.649404	County or Parish/State: LEA / NM
Well Number: 6H	Type of Well: OIL WELL	Allottee or Tribe Name:
Lease Number: NMNM061261	Unit or CA Name:	Unit or CA Number:
US Well Number: 300254847300S1	Well Status: Producing Oil Well	Operator: EARTHSTONE OPERATING LLC

Notice of Intent

Sundry ID: 1519315**Type of Submission:** Notice of Intent**Type of Action:** Other**Date Sundry Submitted:** 03/24/2021**Time Sundry Submitted:** 08:49**Date proposed operation will begin:** 03/23/2021

Procedure Description: SURFACE HOLE LOCATION CHANGE FROM: 130 FSL & 1455 FWL TO: 130 FSL & 1425 FWL (32.4864867, -103.6494041)

Surface Disturbance

Is any additional surface disturbance proposed?: No

NOI Attachments

Procedure Description

AZTEC_14_23_2BS_FED_COM_6H_REV_APD_C102_03242021_20210324084848.pdf

AZTEC_14_23_2BS_FED_COM_6H_REV_APD_SITE_MAP_03242021_20210324084848.pdf

Well Name: AZTEC 14-23 2BS FED
COM**Well Location:** T21S / R32E / SEC 11 /
SESW / 32.486487 / -103.649404**County or Parish/State:** LEA /
NM**Well Number:** 6H**Type of Well:** OIL WELL**Allottee or Tribe Name:****Lease Number:** NMNM061261**Unit or CA Name:****Unit or CA Number:****US Well Number:** 300254847300S1**Well Status:** Producing Oil Well**Operator:** EARTHSTONE
OPERATING LLC**Operator**

I certify that the foregoing is true and correct. Title 18 U.S.C. Section 1001 and Title 43 U.S.C. Section 1212, make it a crime for any person knowingly and willfully to make to any department or agency of the United States any false, fictitious or fraudulent statements or representations as to any matter within its jurisdiction. Electronic submission of Sundry Notices through this system satisfies regulations requiring a

Operator Electronic Signature: JENNIFER ELROD**Signed on:** MAR 24, 2021 08:49 AM**Name:** CHISHOLM ENERGY OPERATING LLC**Title:** Senior Regulatory Technician**Street Address:** 1400 WOODLOCH FOREST DR STE 300**City:** THE WOODLANDS**State:** TX**Phone:** (817) 953-3728**Email address:** JELROD@EARTHSTONEENERGY.COM**Field****Representative Name:****Street Address:****City:****State:****Zip:****Phone:****Email address:****BLM Point of Contact****BLM POC Name:** CHRISTOPHER WALLS**BLM POC Title:** Petroleum Engineer**BLM POC Phone:** 5752342234**BLM POC Email Address:** cwalls@blm.gov**Disposition:** Approved**Disposition Date:** 06/11/2021**Signature:** Chris Walls

District I
1625 N. French Dr., Hobbs, NM 88240
Phone: (575) 393-6161 Fax: (575) 393-0720

District II
811 S. First St., Artesia, NM 88210
Phone: (575) 748-1283 Fax: (575) 748-9720

District III
1000 Rio Brazos Road, Aztec, NM 87410
Phone: (505) 334-6178 Fax: (505) 334-6170

District IV
1220 S. St. Francis Dr., Santa Fe, NM 87505
Phone: (505) 476-3460 Fax: (505) 476-3462

State of New Mexico
Energy, Minerals & Natural Resources Department
OIL CONSERVATION DIVISION
1220 South St. Francis Dr.
Santa Fe, NM 87505

Form C-102
Revised August 1, 2011
Submit one copy to appropriate
District Office

☒ AMENDED REPORT

WELL LOCATION AND ACREAGE DEDICATION PLAT

¹ API Number 30-025-48473	² Pool Code 97921	³ Pool Name WC-025 G-06 S213215A; BONE SPRING
⁴ Property Code 326095	⁵ Property Name AZTEC 14-23 2BS FED COM	⁶ Well Number 6H
⁷ OGRID No. 372137	⁸ Operator Name CHISHOLM ENERGY OPERATING, LLC	⁹ Elevation 3846.1

¹⁰ Surface Location

UL or lot no.	Section	Township	Range	Lot Idn	Feet from the	North/South line	Feet from the	East/West line	County
N	11	21 S	32 E		130	SOUTH	1425	WEST	LEA

¹¹ Bottom Hole Location If Different From Surface

UL or lot no.	Section	Township	Range	Lot Idn	Feet from the	North/South line	Feet from the	East/West line	County
N	23	21 S	32 E		100	SOUTH	1633	WEST	LEA
¹² Dedicated Acres 320	¹³ Joint or Infill	¹⁴ Consolidation Code	¹⁵ Order No.						

No allowable will be assigned to this completion until all interests have been consolidated or a non-standard unit has been approved by the division.

<p>NMSP EAST (FT) N = 546528.54 E = 750763.36</p> <p>NMSP EAST (FT) N = 546551.46 E = 753401.92</p> <p>NMSP EAST (FT) N = 543889.45 E = 750781.26</p> <p>NMSP EAST (FT) N = 541249.28 E = 750798.66</p> <p>NMSP EAST (FT) N = 538608.74 E = 750815.37</p> <p>NMSP EAST (FT) N = 535984.48 E = 750838.72</p> <p>NMSP EAST (FT) N = 533333.83 E = 750850.31</p> <p>NMSP EAST (FT) N = 530683.17 E = 750861.91</p> <p>SEC. 11</p> <p>SEC. 14</p> <p>SEC. 23</p> <p>SHL/KOP</p> <p>LANDING POINT & FTP 100' FNL, 1633' FWL LAT. = 32.4864867°N (NAD83) LONG. = 103.6494041°W N = 541162.41 E = 752431.88 GRID BNG. TO LP S42°33'56"E HORIZ. DIST. 309.69 FT</p> <p>BHL/LTP</p> <p>AZTEC 14-23 FED 2BS COM 6H 130' FSL, 1425' FWL ELEV. = 3846.1' LAT. = 32.4864867°N (NAD83) LONG. = 103.6494041°W NMSP EAST (FT) N = 541390.73 E = 752222.47</p> <p>BOTTOM OF HOLE 100' FSL, 1633' FWL LAT. = 32.4573653°N LONG. = 103.6487438°W NMSP EAST (FT) N = 530797.47 E = 752494.06</p>	<p>¹⁷ OPERATOR CERTIFICATION</p> <p>I hereby certify that the information contained herein is true and complete to the best of my knowledge and belief, and that this organization either owns a working interest or unleased mineral interest in the land including the proposed bottom hole location or has a right to drill this well at this location pursuant to a contract with an owner of such a mineral or working interest, or to a voluntary pooling agreement or a compulsory pooling order heretofore entered by the division.</p> <p><i>Jennifer Elrod</i> 03/24/2021 Signature Date</p> <p>JENNIFER ELROD Printed Name</p> <p>JELROD@CHISHOLMENERGY.COM E-mail Address</p> <p>¹⁸ SURVEYOR CERTIFICATION</p> <p>I hereby certify that the well location shown on this plat was plotted from field notes of actual surveys made by me or under my supervision, and that the same is true and correct to the best of my belief.</p> <p>FEBRUARY 8, 2021 Date of Survey</p> <p><i>William F. Jaramillo</i> Signature and Seal of Professional Surveyor</p> <p>Certificate Number: 12797 Professional Surveyor No. 7591B</p>
--	--

Intent ☒ As Drilled ☐

API # 30-025-48473		
Operator Name: CHISHOLM ENERGY OPERATING, LLC	Property Name: AZTEC 14-23 FED 2BS COM	Well Number 6H

Kick Off Point (KOP)

UL N	Section 11	Township 21S	Range 32E	Lot	Feet 130	From N/S SOUTH	Feet 1425	From E/W WEST	County LEA
Latitude 32.4864867					Longitude 103.6494041			NAD 83	

First Take Point (FTP)

UL C	Section 14	Township 21S	Range 32E	Lot	Feet 100	From N/S NORTH	Feet 1633	From E/W WEST	County LEA
Latitude 32.4858555					Longitude 103.6487298			NAD 83	

Last Take Point (LTP)

UL N	Section 23	Township 21S	Range 32E	Lot	Feet 100	From N/S SOUTH	Feet 1633	From E/W WEST	County LEA
Latitude 32.4573653					Longitude 103.6487438			NAD 83	

Is this well the defining well for the Horizontal Spacing Unit?

☐ NO

Is this well an infill well?

☐ YES

If infill is yes please provide API if available, Operator Name and well number for Defining well for Horizontal Spacing Unit.

API # 30-025-46350		
Operator Name: CHISHOLM ENERGY OPERATING, LLC	Property Name: AZTEC 14-23 3BS FED COM	Well Number 2H

KZ 06/29/2018

SITE MAP

NOTE: LATITUDE AND LONGITUDE COORDINATES ARE SHOWN USING THE NORTH AMERICAN DATUM OF 1983 (NAD83). LISTED NEW MEXICO STATE PLANE EAST COORDINATES ARE GRID (NAD83). BASIS OF BEARING AND DISTANCES USED ARE NEW MEXICO STATE PLANE EAST COORDINATES MODIFIED TO THE SURFACE

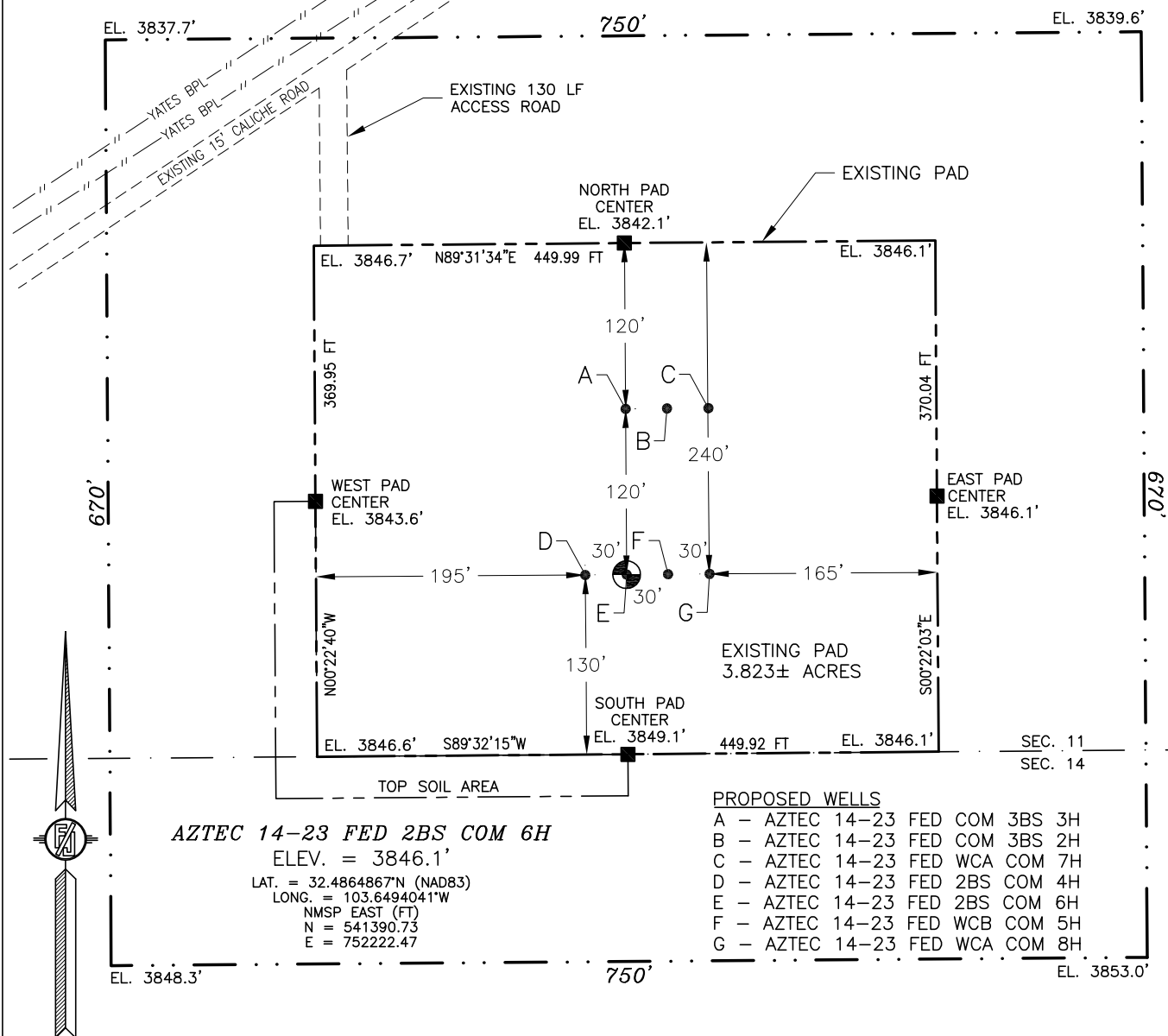

SCALE 1" = 120'

DIRECTIONS TO LOCATION

FROM U.S. HIGHWAY 62-180 AND STATE HIGHWAY 176, GO EAST ON STATE HIGHWAY 176 6.3 MILES, TURN RIGHT ON CALICHE ROAD AND GO SOUTH 0.6 MILE, BEND RIGHT AND GO SOUTHWEST 1.5 MILES TO ROAD INTERSECTION, CONTINUE SOUTHWEST 0.53 MILE, BEND RIGHT AND GO WEST-SOUTHWEST 950' TO AN EXISTING ROAD AND GO SOUTH 130' TO THE NORTHWEST CORNER OF PAD FOR THIS LOCATION.

I, FILIMON F. JARAMILLO, A NEW MEXICO REGISTERED PROFESSIONAL SURVEYOR CERTIFY THAT I DIRECTED AND AM RESPONSIBLE FOR THIS SURVEY, THAT THIS SURVEY IS TRUE AND CORRECT TO THE BEST OF MY KNOWLEDGE AND BELIEF, AND THAT I HAVE MET THE MINIMUM STANDARDS FOR SURVEYING IN NEW MEXICO.

FILIMON F. JARAMILLO 03-12797

MADRON SURVEYING, INC.

301 SOUTH CANAL
(575) 234-3341

CHISHOLM ENERGY OPERATING, LLC
AZTEC 14-23 FED 2BS COM 6H
 LOCATED 130 FT. FROM THE SOUTH LINE
 AND 1425 FT. FROM THE WEST LINE OF
 SECTION 11, TOWNSHIP 21 SOUTH,
 RANGE 32 EAST, N.M.P.M.
 LEA COUNTY, STATE OF NEW MEXICO

FEBRUARY 8, 2021

SURVEY NO. 7591B

CARLSBAD, NEW MEXICO

District I
1625 N. French Dr., Hobbs, NM 88240
Phone:(575) 393-6161 Fax:(575) 393-0720
District II
811 S. First St., Artesia, NM 88210
Phone:(575) 748-1283 Fax:(575) 748-9720
District III
1000 Rio Brazos Rd., Aztec, NM 87410
Phone:(505) 334-6178 Fax:(505) 334-6170
District IV
1220 S. St Francis Dr., Santa Fe, NM 87505
Phone:(505) 476-3470 Fax:(505) 476-3462

State of New Mexico
Energy, Minerals and Natural Resources
Oil Conservation Division
1220 S. St Francis Dr.
Santa Fe, NM 87505

CONDITIONS

Action 156518

CONDITIONS

Operator: Earthstone Operating, LLC 1400 Woodloch Forest; Ste 300 The Woodlands, TX 77380	OGRID: 331165
	Action Number: 156518
	Action Type: [C-103] NOI Change of Plans (C-103A)

CONDITIONS

Created By	Condition	Condition Date
pkautz	None	11/8/2022