

U.S. Department of the Interior
BUREAU OF LAND MANAGEMENT

12/12/2022

Well Name: EAGLE 34 N FED	Well Location: T17S / R27E / SEC 34 / SESW /	County or Parish/State: EDDY / NM
Well Number: 27	Type of Well: OIL WELL	Allottee or Tribe Name:
Lease Number: NMLC067849	Unit or CA Name:	Unit or CA Number:
US Well Number: 300152911500S1	Well Status: Producing Oil Well	Operator: REDWOOD OPERATING LLC

Accepted for record – NMOCD gc12/23/2022

Subsequent Report

Sundry ID: 2698626**Type of Submission:** Subsequent Report**Type of Action:** Plug and Abandonment**Date Sundry Submitted:** 10/18/2022**Time Sundry Submitted:** 03:10**Date Operation Actually Began:** 09/30/2022

Actual Procedure: 09/30/22 MIRU plugging equipment. POH w/ rods. 10/03/22 Dug out cellar. ND wellhead, NU BOP. POH w/ tbg. Set 5 1/2 CIBP @ 1784'. Circ'd hole w/ MLF. Pressure tested csg, held 500 PSI. Spotted 25 sx class C cmt @ 1784-1537'. Spotted 25 sx class C cmt @ 1140-893'. WOC. 10/04/22 Tagged plug @ 878'. ND BOP. Spotted 25 sx class C cmt @ 200' to surface. Rigged down & moved off. 10/12/22 Moved in backhoe and welder. Cut off well head & anchors. Aibly Slay w/ BLM verified cmt @ surface via picture text message. Welded on "Above Ground Dry Hole Marker". Backfilled cellar, cut off deadmen, cleaned location, and moved off.

SR Attachments

Actual Procedure

Eagle_34_N_Fed_27___Subsequent_Report_20221018150949.pdf

Eagle_34_N_Fed_27___Current_WBD_20221018150927.pdf

Eagle_34_N_Fed_27___Plugged_WBD_20221018150928.pdf

Well Name: EAGLE 34 N FED**Well Location:** T17S / R27E / SEC 34 /
SESW /**County or Parish/State:** EDDY /
NM**Well Number:** 27**Type of Well:** OIL WELL**Allottee or Tribe Name:****Lease Number:** NMLC067849**Unit or CA Name:****Unit or CA Number:****US Well Number:** 300152911500S1**Well Status:** Producing Oil Well**Operator:** REDWOOD
OPERATING LLC**Operator**

I certify that the foregoing is true and correct. Title 18 U.S.C. Section 1001 and Title 43 U.S.C. Section 1212, make it a crime for any person knowingly and willfully to make to any department or agency of the United States any false, fictitious or fraudulent statements or representations as to any matter within its jurisdiction. Electronic submission of Sundry Notices through this system satisfies regulations requiring a

Operator Electronic Signature: DELILAH FLORES**Signed on:** OCT 18, 2022 03:10 PM**Name:** REDWOOD OPERATING LLC**Title:** Regulatory Technician 1**Street Address:** 11344 LOVINGTON HWY**City:** ARTESIA**State:** NM**Phone:** (575) 748-1288**Email address:** DELILAH@MEC.COM**Field****Representative Name:****Street Address:****City:****State:****Zip:****Phone:****Email address:**

**Plug Abandonment
Subsequent Report**

OPERATOR NAME:	Redwood Operating, LLC
LEASE NO.:	NMLC067849
WELL NAME & NO.:	Eagle 34 N Fed #27
US WELL NUMBER:	30-015-29115
LOCATION:	Sec 34, T17S, R27E
COUNTY:	Eddy County, NM

09/30/22 MIRU plugging equipment. POH w/ rods. 10/03/22 Dug out cellar. ND wellhead, NU BOP. POH w/ tbg. Set 5 1/2 CIBP @ 1784'. Circ'd hole w/ MLF. Pressure tested csg, held 500 PSI. Spotted 25 sx class C cmt @ 1784-1537'. Spotted 25 sx class C cmt @ 1140-893'. WOC. 10/04/22 Tagged plug @ 878'. ND BOP. Spotted 25 sx class C cmt @ 200' to surface. Rigged down & moved off. 10/12/22 Moved in backhoe and welder. Cut off well head & anchors. Aply Slay w/ BLM verified cmt @ surface via picture text message. Welded on "Above Ground Dry Hole Marker". Backfilled cellar, cut off deadmen, cleaned location, and moved off.

submitted 10/18/22
sundry 12/26/22

Redwood Operating, LLC		CURRENT	
Author:	Abby @ BCM		
Well Name	Eagle 34 N Federal	Well No.	#27
Field/Pool	Redlake (Q-GB-SA)	API #:	30-015-29115
County	Eddy	Location:	Sec 34, T17S, R27E
State	New Mexico		990' FSL & 1650' FWL
Spud Date	1/11/1997	GL:	3570

Description	O.D.	Grade	Weight	Depth	Hole	Cmt Sx	TOC
Surface Csg	8 5/8	J55	24#	1,090	12 1/4	500	0
Prod Csg	5 1/2	J55	15.5#	2,599	7 7/8	475	0

Formation	Top
Bowers	623
Queen	808
GRBG	1222
Premier	1487
San Andres	1536

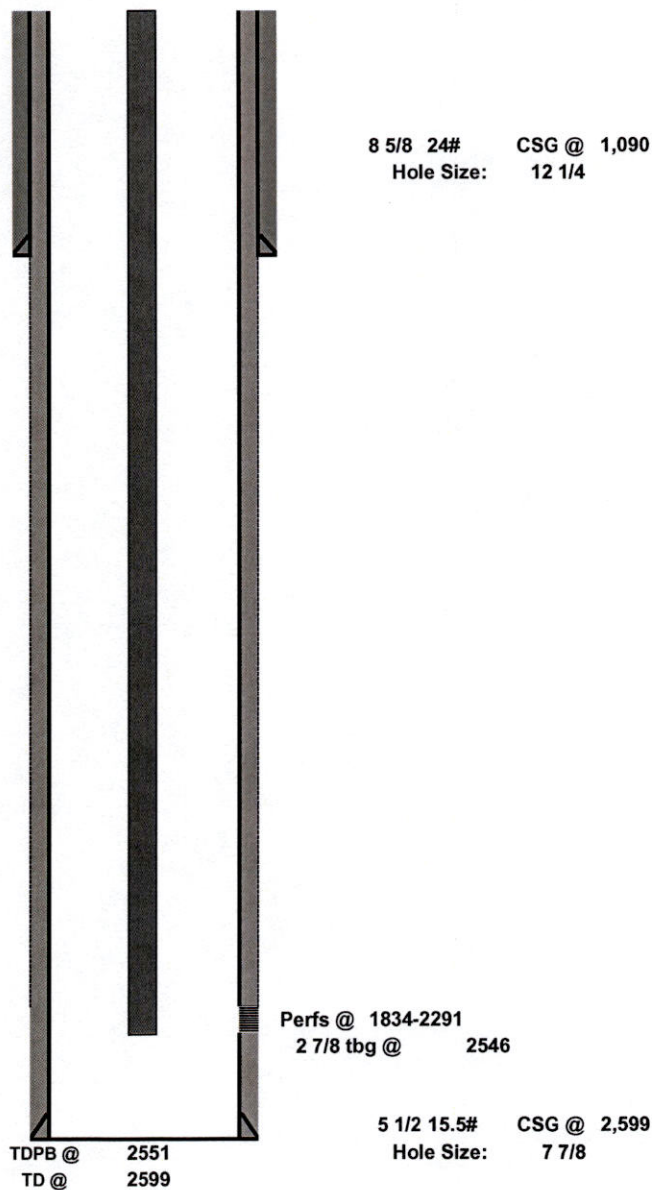

Redwood		Plugged	
Author:	<u>Abby @ BCM</u>		
Well Name	<u>Eagle 34 N Federal</u>	Well No.	<u>#27</u>
Field/Pool	<u>Redlake (Q-GB-SA)</u>	API #:	<u>30-015-29115</u>
County	<u>Eddy</u>	Location:	<u>Sec 34, T17S, R27E</u>
State	<u>New Mexico</u>		<u>990' FSL & 1650' FWL</u>
Spud Date	<u>1/11/1997</u>	GL:	<u>3570</u>

Description	O.D.	Grade	Weight	Depth	Hole	Cmt Sx	TOC
Surface Csg	8 5/8	J55	24#	1,090	12 1/4	500	0
Prod Csg	5 1/2	J55	15.5#	2,599	7 7/8	475	0

Formation	Top
Bowers	623
Queen	808
GRBG	1222
Premier	1487
San Andres	1536

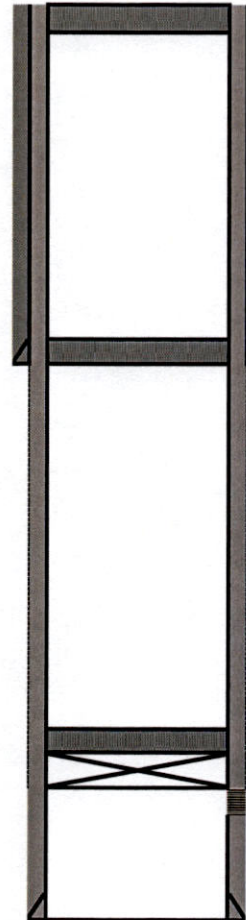

3. Spotted 25 sx class C cmt @ 200' to surface.

8 5/8 24# CSG @ 1,090
Hole Size: 12 1/4

2. Spotted 25 sx class C cmt @ 1140-893'. WOC. Tagged plug @ 878'.

1. Set 5 1/2 CIBP @ 1784'. Circ'd hole w/ MLF. Pressure tested csg, held 500 PSI. Spotted 25 sx class C cmt @ 1784-1537'.

Perfs @ 1834-2291

5 1/2 15.5# CSG @ 2,599
Hole Size: 7 7/8

TDPB @ 2551
TD @ 2599

District I
1625 N. French Dr., Hobbs, NM 88240
Phone:(575) 393-6161 Fax:(575) 393-0720
District II
811 S. First St., Artesia, NM 88210
Phone:(575) 748-1283 Fax:(575) 748-9720
District III
1000 Rio Brazos Rd., Aztec, NM 87410
Phone:(505) 334-6178 Fax:(505) 334-6170
District IV
1220 S. St Francis Dr., Santa Fe, NM 87505
Phone:(505) 476-3470 Fax:(505) 476-3462

State of New Mexico
Energy, Minerals and Natural Resources
Oil Conservation Division
1220 S. St Francis Dr.
Santa Fe, NM 87505

CONDITIONS

Action 166222

CONDITIONS

Operator: Redwood Operating LLC PO Box 1370 Artesia, NM 88210	OGRID: 330211
	Action Number: 166222
	Action Type: [C-103] Sub. Plugging (C-103P)

CONDITIONS

Created By	Condition	Condition Date
gcordero	None	12/23/2022