

Well Name: EAGLE 34 H FEDERAL	Well Location: T17S / R27E / SEC 34 / SENE /	County or Parish/State: EDDY / NM
Well Number: 66	Type of Well: OIL WELL	Allottee or Tribe Name:
Lease Number: NMNM0557370	Unit or CA Name:	Unit or CA Number:
US Well Number: 300154081200X1	Well Status: Abandoned	Operator: REDWOOD OPERATING LLC

Accepted for record – NMOCD gc 1/10/2023

Subsequent Report**Sundry ID:** 2701057**Type of Submission:** Subsequent Report**Type of Action:** Plug and Abandonment**Date Sundry Submitted:** 11/02/2022**Time Sundry Submitted:** 10:16**Date Operation Actually Began:** 10/26/2022

Actual Procedure: 10/26/22 MIRU plugging equipmwnt. POH w/ rods & pump. 10/27/22 Nd wellhead, NU BOP. POH w/ tbg. Set 5 1/2 CIBP @ 2897'. Circ hole w/ MLF. Pressure tested csg, held 500 PSI. Spotted 25 sx class C cmt 2897-2644'. Spotted 25 sx class C cmt @ 900-647'. WOC. 10/28/22 Tagged plug @ 655'. ND BOP. Spotted 65 sx class C cmt @ 405' to surface. 10/31/22 Rigged down & moved off. Moved in backhoe and welder. Cut off well head & anchors. Aply Slay w/ BLM verified cmt @ surface via picture message. Welded on "Above Ground Dry Hole Marker". Backfilled cellar, cut off deadmen, cleaned location, and moved off.

SR Attachments**Actual Procedure**

Eagle_34_H_Fed_66__Subsequent_Report_20221102101601.pdf

Eagle_34_H_Fed_66__Current_WBD_20221102101601.pdf

Eagle_34_H_Fed_66__Plugged_WBD_20221102101601.pdf

Reclamation Due 4.30.23

RECEIVED
DEC 30 2022
MAILROOM

Well Name: EAGLE 34 DERAL	Well Location: T17S / R27E / SEC 34 /	County or Parish/State: EDDY / NM
Well Number: 66	Type of Well: OIL WELL	Allottee or Tribe Name:
Lease Number: NMNM0557370	Unit or CA Name:	Unit or CA Number:
US Well Number: 300154081200X1	Well Status: Abandoned	Operator: REDWOOD OPERATING LLC

Operator

I certify that the foregoing is true and correct. Title 18 U.S.C. Section 1001 and Title 43 U.S.C. Section 1212, make it a crime for any person knowingly and willfully to make to any department or agency of the United States any false, fictitious or fraudulent statements or representations as to any matter within its jurisdiction. Electronic submission of Sundry Notices through this system satisfies regulations requiring a

Operator Electronic Signature: DELILAH FLORES**Signed on:** NOV 02, 2022 10:16 AM**Name:** REDWOOD OPERATING LLC**Title:** Regulatory Technician 1**Street Address:** 11344 LOVINGTON HWY**City:** ARTESIA**State:** NM**Phone:** (575) 748-1288**Email address:** DELILAH@MEC.COM**Field****Representative Name:****Street Address:****City:****State:****Zip:****Phone:****Email address:****BLM Point of Contact****BLM POC Name:** JAMES A AMOS**BLM POC Title:** Acting Assistant Field Manager**BLM POC Phone:** 5752345927**BLM POC Email Address:** jamos@blm.gov**Disposition:** Accepted**Disposition Date:** 12/20/2022**Signature:** James A. Amos

**Plug Abandonment
Subsequent Report**

OPERATOR NAME:	Redwood Operating, LLC
LEASE NO.:	NM-0557370
WELL NAME & NO.:	Eagle 34 H Federal #66
US WELL NUMBER:	30-015-40812
LOCATION:	Sec 34, T17S, R27E
COUNTY:	Eddy County, NM

10/26/22 MIRU plugging equipmwnt. POH w/ rods & pump. 10/27/22 Nd wellhead, NU BOP. POH w/ tbg. Set 5 1/2 CIBP @ 2897'. Circ hole w/ MLF. Pressure tested csg, held 500 PSI. Spotted 25 sx class C cmt 2897-2644'. Spotted 25 sx class C cmt @ 900-647'. WOC. 10/28/22 Tagged plug @ 655'. ND BOP. Spotted 65 sx class C cmt @ 405' to surface. 10/31/22 Rigged down & moved off. Moved in backhoe and welder. Cut off well head & anchors. Aply Slay w/ BLM verified cmt @ surface via picture message. Welded on "Above Ground Dry Hole Marker". Backfilled cellar, cut off deadmen, cleaned location, and moved off.

Redwood Operating, LLC		CURRENT	
Author:	Abby @ BCM	Well No.	#66
Well Name	Eagle 34 H Federal	API #:	30-015-40812
Field/Pool	Red Lake, Gl-Yeso NE (96836)	Location:	Sec 34, T17S, 27E
County	Eddy		2260' FNL & 400' FEL
State	New Mexico	GL:	3568' GL
Spud Date	12/28/2012		

Description	O.D.	Grade	Weight	Depth	Hole	Cmt Sx	TOC
Surface Csg	8 5/8	J55	24#	355	12 1/4	335	0
Prod Csg	5 1/2	J55	17#	4,848	7 7/8	960	0

Formation	Top
Queen	850
Grbg	1269
San Andres	1581
Glorieta	2947
Yeso	3015
Tubb	4474

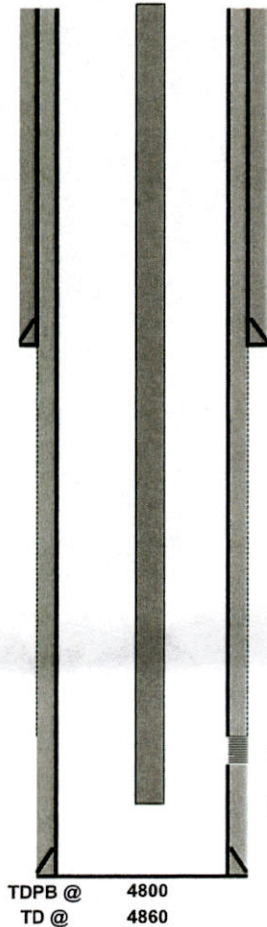

8 5/8 24# CSG @ 355
Hole Size: 12 1/4

Perfs @ 2947-4474'

2 7/8" tbg @ 4609'

5 1/2 17# CSG @ 4,848
Hole Size: 7 7/8

Redwood Operating, LLC		PLUGGED	
Author:	Abby @ BCM	Well No.	#66
Well Name	Eagle 34 H Federal	API #:	30-015-40812
Field/Pool	Red Lake; GI-Yeso NE (96836)	Location:	Sec 34, T17S, 27E
County	Eddy	State	New Mexico
Spud Date	12/28/2012	GL:	3568' GL

Description	O.D.	Grade	Weight	Depth	Hole	Cmt Sx	TOC
Surface Csg	8 5/8	J55	24#	355	12 1/4	335	0
Prod Csg	5 1/2	J55	17#	4,848	7 7/8	960	0

Formation	Top
Queen	850
Grbg	1269
San Andres	1581
Glorieta	2947
Yeso	3015
Tubb	4474

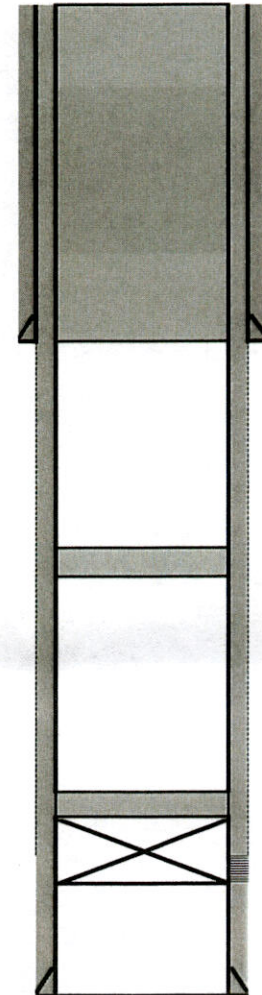

8 5/8 24# CSG @ 355
Hole Size: 12 1/4

3. Spotted 65 sx class C cmt @ 405' to surface.

2. Spotted 25 sx class C cmt @ 900-647'. WOC & tagged plug @ 655'.

1. Set 5 1/2 CIBP @ 2897'. Circ hole w/ MLF. Pressure tested csg, held 500 PSI. Spotted 25 sx class C cmt 2897-2644'.

Perfs @ 2947-4474'

5 1/2 17# CSG @ 4,848
Hole Size: 7 7/8

TDPB @ 4800
TD @ 4860

District I
1625 N. French Dr., Hobbs, NM 88240
Phone:(575) 393-6161 Fax:(575) 393-0720
District II
811 S. First St., Artesia, NM 88210
Phone:(575) 748-1283 Fax:(575) 748-9720
District III
1000 Rio Brazos Rd., Aztec, NM 87410
Phone:(505) 334-6178 Fax:(505) 334-6170
District IV
1220 S. St Francis Dr., Santa Fe, NM 87505
Phone:(505) 476-3470 Fax:(505) 476-3462

State of New Mexico
Energy, Minerals and Natural Resources
Oil Conservation Division
1220 S. St Francis Dr.
Santa Fe, NM 87505

CONDITIONS

Action 171514

CONDITIONS

Operator: Redwood Operating LLC PO Box 1370 Artesia, NM 88210	OGRID: 330211
	Action Number: 171514
	Action Type: [C-103] Sub. Plugging (C-103P)

CONDITIONS

Created By	Condition	Condition Date
gcordero	None	1/10/2023