

Well Name: LITTLE STINKER	Well Location: T30N / R12W / SEC 11 / SENE / 36.828607 / -108.060794	County or Parish/State: SAN JUAN / NM
Well Number: 1M	Type of Well: CONVENTIONAL GAS WELL	Allottee or Tribe Name:
Lease Number: NMSF081239	Unit or CA Name: BASIN DAKOTA	Unit or CA Number: NMNM104870
US Well Number: 3004530754	Well Status: Abandoned	Operator: HILCORP ENERGY COMPANY

Subsequent Report

Sundry ID: 2710497

Type of Submission: Subsequent Report	Type of Action: Plug and Abandonment
Date Sundry Submitted: 01/11/2023	Time Sundry Submitted: 01:05
Date Operation Actually Began: 12/09/2022	

Actual Procedure: The following well has been P&A'd as of 12/19/2022. Please see the attached plugging operations.

SR Attachments

Actual Procedure

30045307540000_Little_Stinker_1M_SR_P_A_20230111130533.pdf

Well Name: LITTLE STINKER	Well Location: T30N / R12W / SEC 11 / SENE / 36.828607 / -108.060794	County or Parish/State: SAN JUAN / NM
Well Number: 1M	Type of Well: CONVENTIONAL GAS WELL	Allottee or Tribe Name:
Lease Number: NMSF081239	Unit or CA Name: BASIN DAKOTA	Unit or CA Number: NMNM104870
US Well Number: 3004530754	Well Status: Abandoned	Operator: HILCORP ENERGY COMPANY

Operator

I certify that the foregoing is true and correct. Title 18 U.S.C. Section 1001 and Title 43 U.S.C. Section 1212, make it a crime for any person knowingly and willfully to make to any department or agency of the United States any false, fictitious or fraudulent statements or representations as to any matter within its jurisdiction. Electronic submission of Sundry Notices through this system satisfies regulations requiring a

Operator Electronic Signature: AMANDA WALKER

Signed on: JAN 11, 2023 01:05 PM

Name: HILCORP ENERGY COMPANY

Title: Operations/Regulatory Technician

Street Address: 1111 TRAVIS ST.

City: HOUSTONState: TX

Phone: (346) 237-2177

Email address: mwalker@hilcorp.com

Field

Representative Name:

Street Address:

City:State:Zip:

Phone:

Email address:

BLM Point of Contact

BLM POC Name: KENNETH G RENNICK

BLM POC Title: Petroleum Engineer

BLM POC Phone: 5055647742

BLM POC Email Address: krennick@blm.gov

Disposition: Accepted

Disposition Date: 01/11/2023

Signature: Kenneth Rennick

Little Stinker 1M
30-045-30754
NMSF081239
SR P&A

12/9/2022: MIRU. EMAIL SENT TO MONICA KUEHLING/NMOCD & KENNY RENNICK/BLM TO REQUEST A CHANGE TO PLUGGING PROCEDURES AS FOLLOWS: REQUESTING TO SKIP PLUG ON TOP OF CIBP & START PLUGGING OPERATIONS FROM PLUG #2. RECEIVED APPROVAL FROM KENNY & MONICA TO SKIP PLUG ON TOP OF CIBP.

12/10/2022: CK WELL PRESSURES (SITP-N/A, SICP-250, SIBHP-0). ND WH. NU BOP & PT, GOOD TST. TIH & TAG @ 4431'. RU PWR SWVL. MILL CIBP @ 4431' – 4435'. TOO H W/MILL ASSEMBLY. PU CMT RETAINER & TIH. SDFN.

12/11/2022: CK WELL PRESSURES (SITP-0, SICP-90, SIBHP-0). CONT TIH W/CICR & SET @ 6620'. PUMP PLUG #1 F/ 6705-6620', 85', PUMP 1.5 BBLS SLURRY, FOLLOWED BY 24 BBLS DISPLACEMENT, UNSTING PUMP PLUG F/ 6620-6520 PUMP 1.6 BBLS SLURRY, FOLLOWED BY 7 BBLS DISPLACEMENT, CLASS G CEMENT, 15.8 PPG, YIELD 1.15, 5 GAL/SX. LD 4 JTS TBG. WOC. TIH TAG TOC @ 6620', NO PLUG. PMP PLUG #1 2ND ATTEMPT F/ 6620-6520, 100', 8 SXS CEMENT, CLASS G CEMENT, 15.8 PPG, 1.15 YIELD, 5 GAL/SXS. LD 3 JTS. SDFN. EMAIL SENT TO UPDATE. WE HAVE SET CMT RETAINER @ 6620' – 6608' & SPOT 150' CMT PLUG ON TOP. APPROVAL RECEIVED FROM MONICA/NMOCD & FRED BRANDENBURG/BLM TO SET ADDITIONAL RETAINER.

12/12/2022: CK WELL PRESSURES (SITP-0, SICP-0, SIBHP-0). TIH TAG TOC @ 4623'. TIH CO STRINGERS OF CMT F/4623' T/4793'. TIH TO TAG @ 6220', NO CMT. TOO H. SDFN.

12/13/2022: CK WELL PRESSURES (SITP-0, SICP-0, SIBHP-0). TIH W/CICR & SET @ 6608'. LOAD WELL. SPOT IN SLICK LINE, RIH TO TAKE FLUID LEVEL SHOT. FLUID LEVEL @ 350'. PMP PLUG #1 (DAKOTA) F/ 6608 TO 6458, 12 SXS, G CEMENT, YIELD 1.15, GAL/SX: 5. LD 6 JTS. WOC. TIH TAG TOC @ 6394'. PMP PLUG (GALLUP) #2 F/ 5835-5685, 150 FT, CLASS G CEMENT, 12 SXS, YIELD 1.15, GAL/SX: 5. LD 6 JTS. SDFN.

12/14/2022: CK WELL PRESSURES (SITP-0, SICP-0, SIBHP-0). TIH TAG TOC @ 5705'. PUMP PLUG (MANCOS) #3 4890'-4740', CLASS 2/5 CMT, 11 SXS CMT, 15.0 PPG, YIELD: 1.29, GAL/SX: 6.041. LD 6 JTS TBG. WOC. TIH TAG TOC @ 4715'. PUMP PLUG (CLIFFHOUSE) #4 (CEMENT TYPE: 2/5) CMT F/ 3808'-3658' 150', 15.0 PPG, 2.385 BBLS, 13.39 CU/FT, 10.38 SXS CMT, 1.49 BBLS/ MIX H2O, FULL CIRCULATION RETURNS WHEN CIRCULATING DISCUSSED W/ BLM NO RETAINER ABOVE PERFS. SDFN.

12/15/2022: CK WELL PRESSURES (SITP-0, SICP-0, SIBHP-0). TIH TAG TOC @ 3737'. PUMP CEMENT AS PER NMOCD F/ 3737 TO 3587, 150', CLASS 2/5 CMT, 15 PPG, 11 SXS, YIELD: 1.29, GAL/SX: 6.041. WOC. TIH TAG TOC @ 3640'. PUMP PLUG #5 (CHACRA) F/ 3275'-3125', 150', CLASS 2/5 CMT, 15 PPG, 11 SXS, YIELD: 1.29, GAL/SX: 6.041. SDFN.

12/16/2022: CK WELL PRESSURES (SITP-0, SICP-0, SIBHP-0). TIH TAG TOC @ 3266'. LOAD HOLE & PT T/550 PSI, TST FAILED. PMP PLUG #5 (CHACRA) 2ND ATTEMPT F/ 3275'-3125', 150', CLASS 2/5 CMT, 15 PPG, 11 SXS, YIELD: 1.29, GAL/SX: 6.041. WOC. TIH TAG TOC @ 3174'. LOAD HOLE & PT CSG T/500 PSI, TST FAILED. PU RETAINER & SET @ 2160'. LOAD HOLE & PT T/500 PSI, TST PASS. PUMP PLUG #6 (PICTURED CLIFFS) F/ 2160'-2010', STING INTO RETAINER, ATTEMPT TO PUMP BELOW LOCK UP AT 1000 PSI, UNSTING FROM RETAINER, PUMP 2.7 BBLS SLURRY (12 SXS 2/5 CEMENT), DISPLACE W/ 7 BBLS WATER. VERBAL CONFIRMATION F/ NMOCD & BLM TO PROCEED. PUMP PLUG #7 (FRUITLAND) F/

Little Stinker 1M
30-045-30754
NMSF081239
SR P&A

1670'-1520', 150', CLASS 2/5 CMT, 15 PPG, 11 SXS, YIELD: 1.29, GAL/SX: 6.041. PUMP PLUG #8
(KIRTLAND/OJO) 278' PLUG, CLASS 2/5 CMT, 15 PPG, 20 SXS, YIELD: 1.29, GAL/SX: 6.041. PUMP PLUG #8
(SURFACE) 278' PLUG, CLASS 2/5 CMT, 15 PPG, 30 SXS, YIELD: 1.29, GAL/SX: 6.041. SDFN

12/19/2022: CK WELL PRESSURES (SITP-0, SICP-0, SIBHP-0). ND BOPE. CUT OFF WH, INSTALL DRY HOLE
MARKER. TOP OFF CELLAR & MARKER W/ 18 SXS, 2/5 CMT, YIELD: 1.29, GAL/SXS: 6.041. RDRR @ 11:00
HRS.

FRED BRADENBURG/BLM ONSITE REP ON LOCATION TO WITNESS PLUGGING OPERATIONS



Schematic - Current

Well Name: LITTLE STINKER #1M

API / UWI 3004530754	Surface Legal Location T30N-R12W-S11	Field Name Basin Dakota	License No.	State/Province New Mexico	Well Configuration Type Vertical
Original KB/RT Elevation (ft) 5,845.00	KB-Ground Distance (ft) 12.00	Original Spud Date 10/25/2001 00:00	Rig Release Date 11/9/2001 00:00	PBTD (All) (ftKB) Original Hole - 6,942.0	Total Depth All (TVD) (ftKB)

Most Recent Job

Job Category Expense Plug & Abandon	Primary Job Type ABANDONMENT P&A	Secondary Job Type	Actual Start Date 12/9/2022	End Date 12/19/2022
--	-------------------------------------	--------------------	--------------------------------	------------------------

TD: 7,175.0

Original Hole [Vertical]

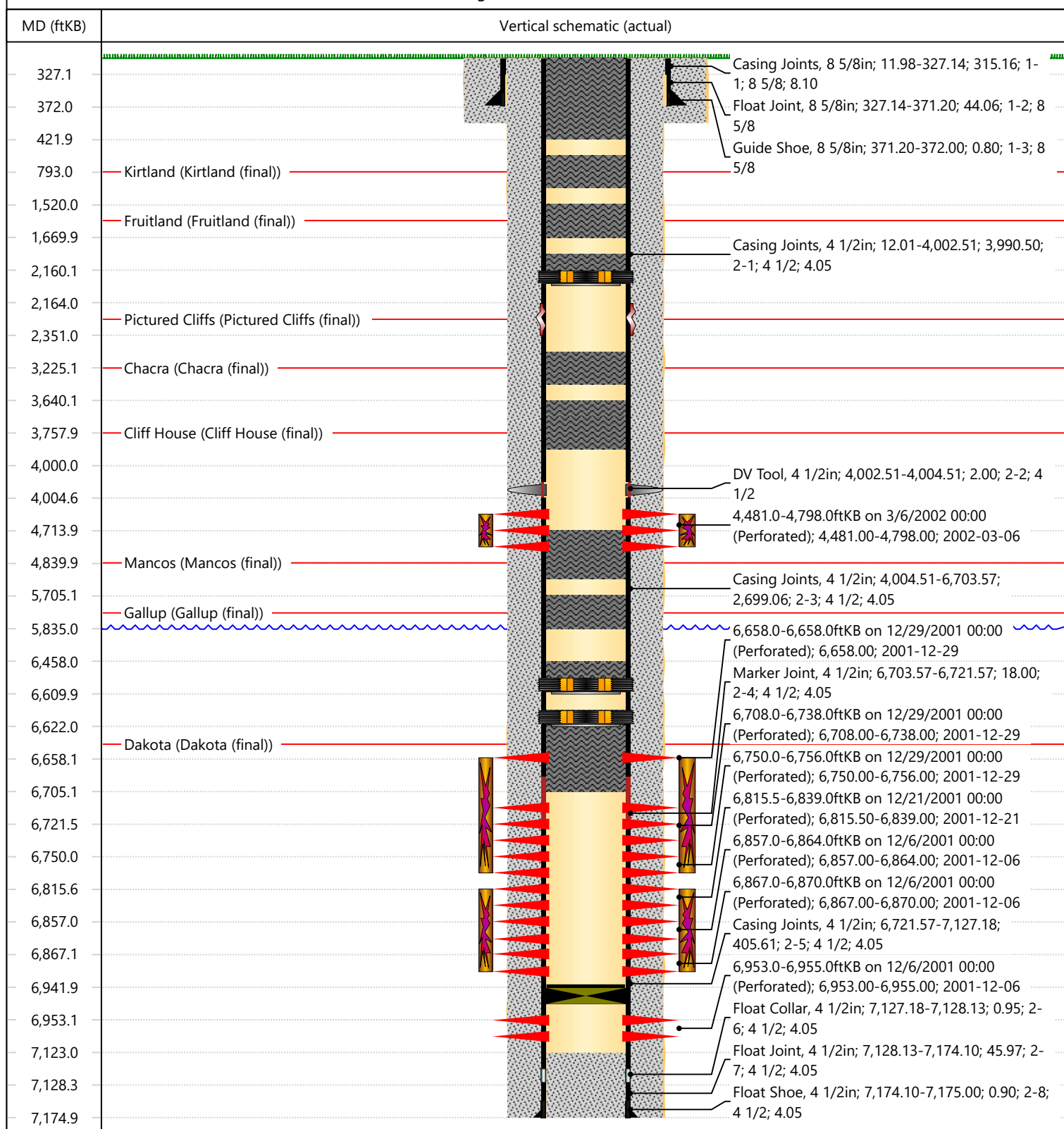

District I
1625 N. French Dr., Hobbs, NM 88240
Phone:(575) 393-6161 Fax:(575) 393-0720
District II
811 S. First St., Artesia, NM 88210
Phone:(575) 748-1283 Fax:(575) 748-9720
District III
1000 Rio Brazos Rd., Aztec, NM 87410
Phone:(505) 334-6178 Fax:(505) 334-6170
District IV
1220 S. St Francis Dr., Santa Fe, NM 87505
Phone:(505) 476-3470 Fax:(505) 476-3462

State of New Mexico
Energy, Minerals and Natural Resources
Oil Conservation Division
1220 S. St Francis Dr.
Santa Fe, NM 87505

COMMENTS

Action 175330

COMMENTS

Operator: HILCORP ENERGY COMPANY 1111 Travis Street Houston, TX 77002	OGRID: 372171
	Action Number: 175330
	Action Type: [C-103] Sub. Plugging (C-103P)

COMMENTS

Created By	Comment	Comment Date
mkuehling	well plugged 12/19/2022	1/13/2023

District I
1625 N. French Dr., Hobbs, NM 88240
Phone:(575) 393-6161 Fax:(575) 393-0720

District II
811 S. First St., Artesia, NM 88210
Phone:(575) 748-1283 Fax:(575) 748-9720

District III
1000 Rio Brazos Rd., Aztec, NM 87410
Phone:(505) 334-6178 Fax:(505) 334-6170

District IV
1220 S. St Francis Dr., Santa Fe, NM 87505
Phone:(505) 476-3470 Fax:(505) 476-3462

State of New Mexico
Energy, Minerals and Natural Resources
Oil Conservation Division
1220 S. St Francis Dr.
Santa Fe, NM 87505

CONDITIONS

Action 175330

CONDITIONS

Operator: HILCORP ENERGY COMPANY 1111 Travis Street Houston, TX 77002	OGRID: 372171
	Action Number: 175330
	Action Type: [C-103] Sub. Plugging (C-103P)

CONDITIONS

Created By	Condition	Condition Date
smcgrath	None	1/13/2023