

Office
 District I – (575) 393-6161
 1625 N. French Dr., Hobbs, NM 88240
 District II – (575) 748-1283
 811 S. First St., Artesia, NM 88210
 District III – (505) 334-6178
 1000 Rio Brazos Rd., Aztec, NM 87410
 District IV – (505) 476-3460
 1220 S. St. Francis Dr., Santa Fe, NM
 87505

State of New Mexico
 Energy, Minerals and Natural Resources

Form C-103
 Revised July 18, 2013

OIL CONSERVATION DIVISION
 1220 South St. Francis Dr.
 Santa Fe, NM 87505

WELL API NO. 30-015-38223
5. Indicate Type of Lease STATE <input checked="" type="checkbox"/> FEE <input type="checkbox"/>
6. State Oil & Gas Lease No.
7. Lease Name or Unit Agreement Name Buho BQH State
8. Well Number #1
9. OGRID Number 229137
10. Pool name or Wildcat Bone Springs

SUNDRY NOTICES AND REPORTS ON WELLS (DO NOT USE THIS FORM FOR PROPOSALS TO DRILL OR TO DEEPEN OR PLUG BACK TO A DIFFERENT RESERVOIR. USE "APPLICATION FOR PERMIT" (FORM C-101) FOR SUCH PROPOSALS.)	
1. Type of Well: Oil Well <input checked="" type="checkbox"/> Gas Well <input type="checkbox"/> Other <input type="checkbox"/>	
2. Name of Operator COG Operating, LLC	
3. Address of Operator 600 W. Illinois Ave, Midland, TX 79701	
4. Well Location Unit Letter A : 480 feet from the N line and 75 feet from the E line Section 35 Township 26S Range 28E NMPM County Eddy	
11. Elevation (Show whether DR, RKB, RT, GR, etc.) 3791' GR	

12. Check Appropriate Box to Indicate Nature of Notice, Report or Other Data

NOTICE OF INTENTION TO: PERFORM REMEDIAL WORK <input type="checkbox"/> PLUG AND ABANDON <input type="checkbox"/> TEMPORARILY ABANDON <input type="checkbox"/> CHANGE PLANS <input type="checkbox"/> PULL OR ALTER CASING <input type="checkbox"/> MULTIPLE COMPL <input type="checkbox"/> DOWNHOLE COMMINGLE <input type="checkbox"/> CLOSED-LOOP SYSTEM <input type="checkbox"/> OTHER: <input type="checkbox"/>		SUBSEQUENT REPORT OF: REMEDIAL WORK <input type="checkbox"/> ALTERING CASING <input type="checkbox"/> COMMENCE DRILLING OPNS. <input type="checkbox"/> P AND A <input checked="" type="checkbox"/> CASING/CEMENT JOB <input type="checkbox"/> OTHER: <input type="checkbox"/>	
--	--	--	--

13. Describe proposed or completed operations. (Clearly state all pertinent details, and give pertinent dates, including estimated date of starting any proposed work). SEE RULE 19.15.7.14 NMAC. For Multiple Completions: Attach wellbore diagram of proposed completion or recompletion.

10/10/22-NOTIFIED NMOCD.

10/18/22-RUN GYRO FROM 7000'-SURFACE. SET 5-1/2" CIBP@6,495'.

10/19/22-TAGGED CIBP@6,495' W/TUBING. PRESSURE TESTED CIBP/CASING@500# FOR 15 MINUTES. SPOTTED 25SX OF CLASS "C" CEMENT FROM 6,495'-6,220'.

10/20/22-TAGGED@6,182 W/WL. SPOTTED 25SX OF CLASS "C" CEMENT FROM 3,284'-3,030'. PERFORATED@2,680'. SQUEEZED 100SX OF CLASS "C" CEMENT FROM 2,680'-2,368'.

10/21/22-TAGGED@2,680' W/WL. PERFORATED@2,660'. COULD NOT EIR@500#. RECEIVED APPROVAL AND SPOTTED 25SX OF CLASS "C" CEMENT FROM 2,660'-2,400'.

10/24/22-TAGGED@2,420' W/WL. PERFORATED@850'. SQUEEZED 50SX OF CLASS "C" CEMENT FROM 850'-650'.

10/25/22-TAGGED@639' W/WL. PERFORATED@470'. CIRCULATED 125SX OF CLASS "C" CEMENT I/O OF 5-1/2" CASING FROM 470'-SURFACE.

12/28/22-CUTOFF WELLHEAD AND ANCHORS. INSTALLED DRYHOLE MARKER BELOW GROUND, TURNED OVER TO SURFACE FOR RECLAMATION.

Spud Date:

Rig Release Date:

Approved for plugging of well bore only. Liability under bond is retained pending Location cleanup & receipt of C-103Q (Subsequent Report of Well Plugging) which may be found at OCD Web Page, OCD Permitting @ www.emnrd.state.nm.us

I hereby certify that the information above is true and complete to the best of my knowledge and belief.

SIGNATURE Ruth Shockency TITLE Regulatory Coordinator DATE 1/9/2023

Type or print name Ruth Shockency E-mail address: ruth.shockency@conocophillips.com PHONE: 575-703-8321
For State Use Only

APPROVED BY: [Signature] TITLE Staff Manager DATE 1/19/2023

Conditions of Approval (if any):



CURRENT SCHEMATIC

BUHO BQH STATE 1H

District DELAWARE BASIN WEST	Field Name Haley Hollow (Bone Sprgs)	API / UWI 3001538223	County EDDY	State/Province NEW MEXICO		
Original Spud Date 8/10/2011	Surface Legal Location Sec 35, T26S, R28E		E/W Dist (ft) 75.00	E/W Ref FEL	N/S Dist (ft) 480.00	N/S Ref FNL

Original Hole, 1/5/2023 4:08:03 PM

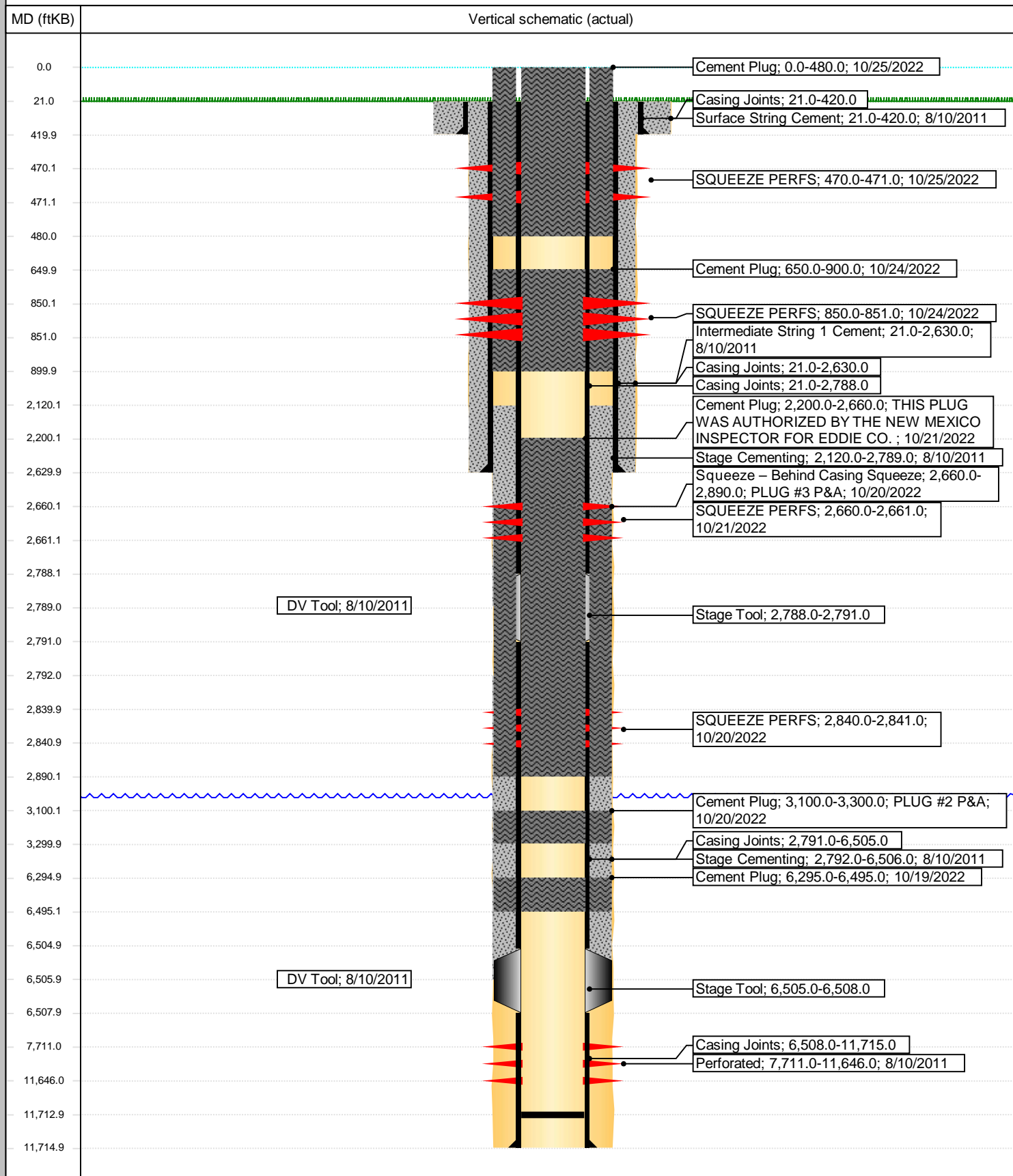

District I
1625 N. French Dr., Hobbs, NM 88240
Phone:(575) 393-6161 Fax:(575) 393-0720
District II
811 S. First St., Artesia, NM 88210
Phone:(575) 748-1283 Fax:(575) 748-9720
District III
1000 Rio Brazos Rd., Aztec, NM 87410
Phone:(505) 334-6178 Fax:(505) 334-6170
District IV
1220 S. St Francis Dr., Santa Fe, NM 87505
Phone:(505) 476-3470 Fax:(505) 476-3462

State of New Mexico
Energy, Minerals and Natural Resources
Oil Conservation Division
1220 S. St Francis Dr.
Santa Fe, NM 87505

CONDITIONS

Action 173810

CONDITIONS

Operator: COG OPERATING LLC 600 W Illinois Ave Midland, TX 79701	OGRID: 229137
	Action Number: 173810
	Action Type: [C-103] Sub. Plugging (C-103P)

CONDITIONS

Created By	Condition	Condition Date
gcordero	None	1/19/2023