

Office
 District I – (575) 393-6161
 1625 N. French Dr., Hobbs, NM 88240
 District II – (575) 748-1283
 811 S. First St., Artesia, NM 88210
 District III – (505) 334-6178
 1000 Rio Brazos Rd., Aztec, NM 87410
 District IV – (505) 476-3460
 1220 S. St. Francis Dr., Santa Fe, NM
 87505

State of New Mexico
 Energy, Minerals and Natural Resources

Form C-103
 Revised July 18, 2013

OIL CONSERVATION DIVISION
 1220 South St. Francis Dr.
 Santa Fe, NM 87505

SUNDRY NOTICES AND REPORTS ON WELLS (DO NOT USE THIS FORM FOR PROPOSALS TO DRILL OR TO DEEPEN OR PLUG BACK TO A DIFFERENT RESERVOIR. USE "APPLICATION FOR PERMIT" (FORM C-101) FOR SUCH PROPOSALS.)		WELL API NO. 30-015-49817
1. Type of Well: Oil Well <input checked="" type="checkbox"/> Gas Well <input type="checkbox"/> Other <input type="checkbox"/>		5. Indicate Type of Lease STATE <input checked="" type="checkbox"/> FEE <input type="checkbox"/>
2. Name of Operator Tascosa Energy Partners, LLC.		6. State Oil & Gas Lease No.
3. Address of Operator 901 W. Missouri Avenue, Midland, TX 79701		7. Lease Name or Unit Agreement Name Bonneville 16
4. Well Location Unit Letter <u>D</u> : <u>1290</u> feet from the <u>N</u> line and <u>250</u> feet from the <u>W</u> line Section <u>16</u> Township <u>20S</u> Range <u>27E</u> NMPM County <u>Eddy</u>		8. Well Number 201H
11. Elevation (Show whether DR, RKB, RT, GR, etc.) 3293'		9. OGRID Number 329748
10. Pool name or Wildcat Avalon; Bone Spring		

12. Check Appropriate Box to Indicate Nature of Notice, Report or Other Data

NOTICE OF INTENTION TO:		SUBSEQUENT REPORT OF:	
PERFORM REMEDIAL WORK <input type="checkbox"/>	PLUG AND ABANDON <input type="checkbox"/>	REMEDIAL WORK <input type="checkbox"/>	ALTERING CASING <input type="checkbox"/>
TEMPORARILY ABANDON <input type="checkbox"/>	CHANGE PLANS <input checked="" type="checkbox"/>	COMMENCE DRILLING OPNS. <input type="checkbox"/>	P AND A <input type="checkbox"/>
PULL OR ALTER CASING <input type="checkbox"/>	MULTIPLE COMPL <input type="checkbox"/>	CASING/CEMENT JOB <input type="checkbox"/>	
DOWNHOLE COMMINGLE <input type="checkbox"/>			
CLOSED-LOOP SYSTEM <input type="checkbox"/>			
OTHER: <input type="checkbox"/>		OTHER: <input type="checkbox"/>	

13. Describe proposed or completed operations. (Clearly state all pertinent details, and give pertinent dates, including estimated date of starting any proposed work). SEE RULE 19.15.7.14 NMAC. For Multiple Completions: Attach wellbore diagram of proposed completion or recompletion.

Tascosa Energy Partners requests to move the Bonneville 16 #201H surface location from 1290' FNL, 250 FWL to 1350' FNL, 250' FWL. The BHL will remain unchanged.

Spud Date:

2/18/2023

Rig Release Date:

8/1/2023

I hereby certify that the information above is true and complete to the best of my knowledge and belief.

SIGNATURE Alyssa McNear TITLE Engineering Manager DATE 1/25/2023

Type or print name Alyssa McNear E-mail address: adavanzo@tascosaep.com PHONE: 720-244-4417

For State Use Only

APPROVED BY: Petroleum Specialist TITLE Petroleum Specialist DATE 1/27/2023

Conditions of Approval (if any):

District I
1625 N. French Dr., Hobbs, NM 88240
Phone: (575) 393-6161 Fax: (575) 393-0720

District II
811 S. First St., Artesia, NM 88210
Phone: (575) 748-1283 Fax: (575) 748-9720

District III
1000 Rio Brazos Road, Aztec, NM 87410
Phone: (505) 334-6178 Fax: (505) 334-6170

District IV
1220 S. St. Francis Dr., Santa Fe, NM 87505
Phone: (505) 476-3460 Fax: (505) 476-3462

State of New Mexico
Energy, Minerals & Natural Resources Department
OIL CONSERVATION DIVISION
1220 South St. Francis Dr.
Santa Fe, NM 87505

Form C-102

Revised August 1, 2011

Submit one copy to appropriate
District Office

☐ AMENDED REPORT

WELL LOCATION AND ACREAGE DEDICATION PLAT

API Number 30-015-	Pool Code 96381	Pool Name AVALON;BONE SPRING
Property Code	Property Name BONNEVILLE 16 STATE	Well Number #201H
OGRID No. 329748	Operator Name TASCOSA ENERGY PARTNERS, LLC	Elevation 3292'

Surface Location

UL or lot no.	Section	Township	Range	Lot Idn	Feet from the	North/South line	Feet from the	East/West line	County
E	16	20 S	27 E		1350	NORTH	250	WEST	EDDY

Bottom Hole Location If Different From Surface

UL or lot no.	Section	Township	Range	Lot ldn	Feet from the	North/South line	Feet from the	East/West line	County
A	16	20 S	27 E		660	NORTH	100	EAST	EDDY

Dedicated Acres	Joint or Infill	Consolidation Code	Order No.
320.00			

No allowable will be assigned to this completion until all interests have been consolidated or a non-standard unit has been approved by the division.

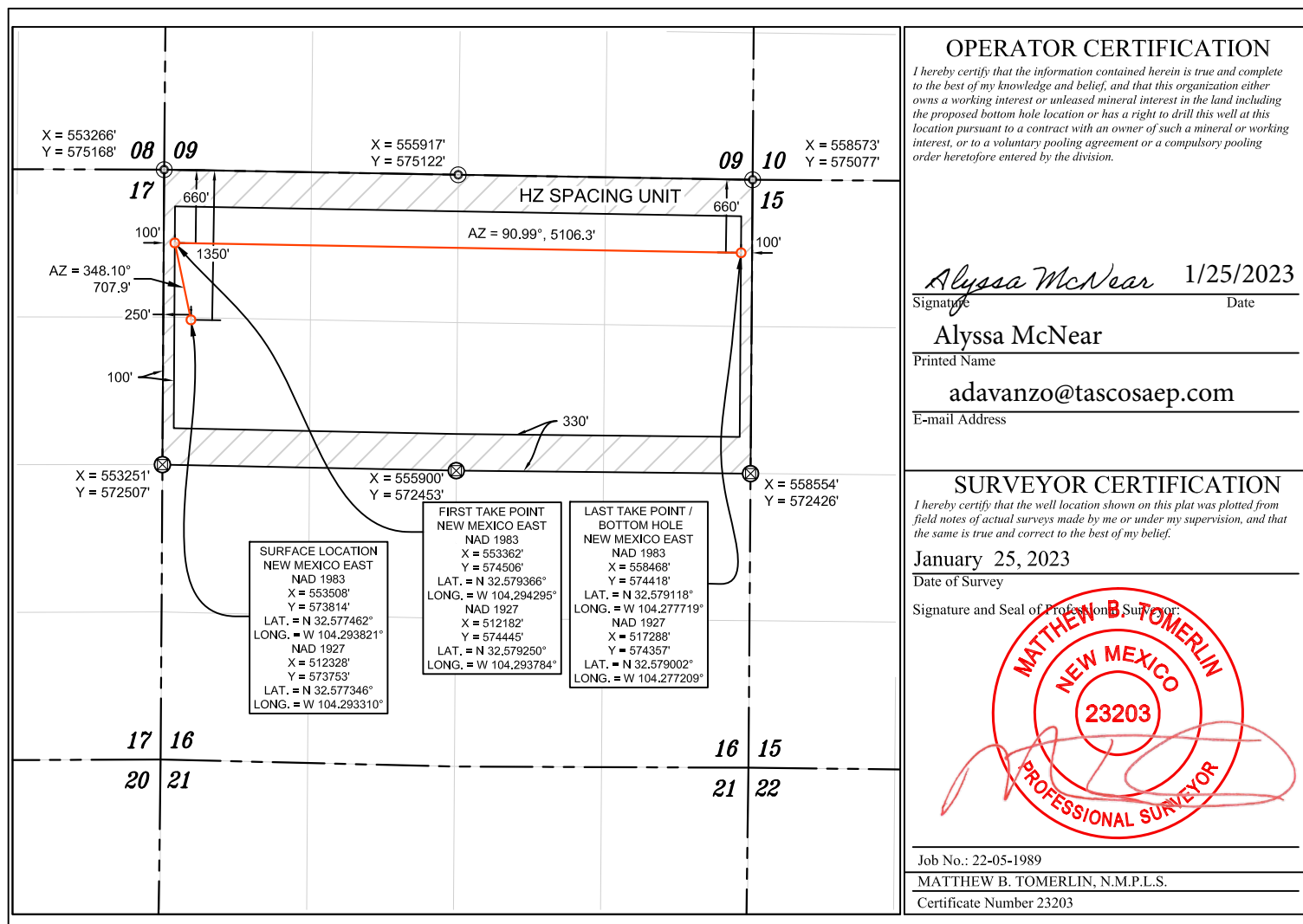

Plan Revision: Bonneville State 16 #301H, #302H, #303H, #201H & #202H

Tascosa proposes to shift the surface locations of the Bonneville State 16 #301H, #302H, #303H, #201H & #202H to better accommodate the walking rig. Please see the attached C-102s for the new surface locations. The bottom hole locations will remain unchanged.

District I
1625 N. French Dr., Hobbs, NM 88240
Phone:(575) 393-6161 Fax:(575) 393-0720
District II
811 S. First St., Artesia, NM 88210
Phone:(575) 748-1283 Fax:(575) 748-9720
District III
1000 Rio Brazos Rd., Aztec, NM 87410
Phone:(505) 334-6178 Fax:(505) 334-6170
District IV
1220 S. St Francis Dr., Santa Fe, NM 87505
Phone:(505) 476-3470 Fax:(505) 476-3462

State of New Mexico
Energy, Minerals and Natural Resources
Oil Conservation Division
1220 S. St Francis Dr.
Santa Fe, NM 87505

CONDITIONS

Action 179286

CONDITIONS

Operator: Tascosa Energy Partners, L.L.C 901 W. Missouri Ave Midland, TX 79701	OGRID: 329748
	Action Number: 179286
	Action Type: [C-103] NOI Change of Plans (C-103A)

CONDITIONS

Created By	Condition	Condition Date
kpickford	Adhere to previous NMOCD Conditions of Approval	1/27/2023