

U.S. Department of the Interior  
BUREAU OF LAND MANAGEMENT**OPERATOR'S COPY**

Sundry Print Report

09/27/2022

TR

Well Name: EAGLE 34 E FED

Well Location: T17S / R27E / SEC 34 /  
SWNW /County or Parish/State: EDDY /  
NM

Well Number: 9

Type of Well: OIL WELL

Allottee or Tribe Name:

Lease Number: NMLC067849

Unit or CA Name:

Unit or CA Number:

US Well Number: 300152908300S1

Well Status: Producing Oil Well

Operator: REDWOOD  
OPERATING LLC

Accepted for record – NMOCD gc2/3/2023

**Subsequent Report**

Sundry ID: 2694691

Type of Submission: Subsequent Report

Type of Action: Plug and Abandonment

Date Sundry Submitted: 09/26/2022

Time Sundry Submitted: 12:34

Date Operation Actually Began: 09/20/2022

**Actual Procedure:** 09/20/22 MIRU plugging equipment. POH w/ rods & pump. ND well head, NU BOP. POH w/ tbg. Set 5 1/2 CIBP @ 1736'. Circ'd hole w/ MLF. Pressure tested csg, held 500 PSI. Spotted 35 sx class C cmt @ 1736-1390'. Spotted 45 sx class C cmt @ 1236-792'. WOC. 09/21/22 Tagged plug @ 626'. ND BOP. Spotted 60 sx class C cmt @ 560' to surface. Rigged down & moved off. 09/22/22 Moved in backhoe and welder. Cut off well head & anchors. Abiy Siay w/ BLM verified cmt @ surface via picture message. Welded on "Above Ground Dry Hole Marker.. Backfilled cellar, cut off deadmen, cleaned location, and moved off.

**SR Attachments****Actual Procedure**

Eagle\_34\_E\_Fed\_9\_\_Current\_WBD\_20220926123239.pdf

Eagle\_34\_E\_Fed\_9\_\_Plugged\_WBD\_20220926123239.pdf

Eagle\_34\_E\_Fed\_9\_\_Subsequent\_Report\_20220926123239.pdf

Reclamation Due 3.22.23RECEIVED  
OCT 31 2022  
MAILROOM



U.S. Department of the Interior  
BUREAU OF LAND MANAGEMENT

## Sundry Print Report

10/03/2022

<b>Well Name:</b> EAGLE 34 E FED	<b>Well Location:</b> T17S / R27E / SEC 34 / SWNW /	<b>County or Parish/State:</b> EDDY / NM
<b>Well Number:</b> 9	<b>Type of Well:</b> OIL WELL	<b>Allottee or Tribe Name:</b>
<b>Lease Number:</b> NMLC067849	<b>Unit or CA Name:</b>	<b>Unit or CA Number:</b>
<b>US Well Number:</b> 300152908300X1	<b>Well Status:</b> Abandoned	<b>Operator:</b> REDWOOD OPERATING LLC

## Subsequent Report

Sundry ID: 2694691

Type of Submission: Subsequent Report

Type of Action: Plug and Abandonment

Date Sundry Submitted: 09/26/2022

Time Sundry Submitted: 12:34

Date Operation Actually Began: 09/20/2022

**Actual Procedure:** 09/20/22 MIRU plugging equipment. POH w/ rods & pump. ND well head, NU BOP. POH w/ tbg. Set 5 1/2 CIBP @ 1736'. Circ'd hole w/ MLF. Pressure tested csg, held 500 PSI. Spotted 35 sx class C cmt @ 1736-1390'. Spotted 45 sx class C cmt @ 1236-792'. WOC. 09/21/22 Tagged plug @ 626'. ND BOP. Spotted 60 sx class C cmt @ 560' to surface. Rigged down & moved off. 09/22/22 Moved in backhoe and welder. Cut off well head & anchors. Abiy Siay w/ BLM verified cmt @ surface via picture message. Welded on "Above Ground Dry Hole Marker.. Backfilled cellar, cut off deadmen, cleaned location, and moved off.

## SR Attachments

## Actual Procedure

Eagle\_34\_E\_Fed\_9\_\_Current\_WBD\_20220926123239.pdf

Eagle\_34\_E\_Fed\_9\_\_Plugged\_WBD\_20220926123239.pdf

Eagle\_34\_E\_Fed\_9\_\_Subsequent\_Report\_20220926123239.pdf

Reclamation due 3-22-23

<b>Well Name:</b> EAGLE 34 E FED	<b>Well Location:</b> T17S / R27E / SEC 34 / SWNW /	<b>County or Parish/State:</b> EDDY / NM
<b>Well Number:</b> 9	<b>Type of Well:</b> OIL WELL	<b>Allottee or Tribe Name:</b>
<b>Lease Number:</b> NMLC067849	<b>Unit or CA Name:</b>	<b>Unit or CA Number:</b>
<b>US Well Number:</b> 300152908300X1	<b>Well Status:</b> Abandoned	<b>Operator:</b> REDWOOD OPERATING LLC

**Operator**

*I certify that the foregoing is true and correct. Title 18 U.S.C. Section 1001 and Title 43 U.S.C. Section 1212, make it a crime for any person knowingly and willfully to make to any department or agency of the United States any false, fictitious or fraudulent statements or representations as to any matter within its jurisdiction. Electronic submission of Sundry Notices through this system satisfies regulations requiring a*

**Operator Electronic Signature:** DELILAH FLORES**Signed on:** SEP 26, 2022 12:31 PM**Name:** REDWOOD OPERATING LLC**Title:** Regulatory Technician 1**Street Address:** 11344 LOVINGTON HWY**City:** ARTESIA**State:** NM**Phone:** (575) 748-1288**Email address:** DELILAH@MEC.COM**Field****Representative Name:****Street Address:****City:****State:****Zip:****Phone:****Email address:****BLM Point of Contact****BLM POC Name:** JAMES A AMOS**BLM POC Title:** Acting Assistant Field Manager**BLM POC Phone:** 5752345927**BLM POC Email Address:** jamos@blm.gov**Disposition:** Accepted**Disposition Date:** 10/03/2022**Signature:** James A. Amos

Redwood Operating, LLC		CURRENT	
Author:	Abby @ BCM	Well No.	#9
Well Name	Eagle 34E Federal	API #:	30-015-29083
Field/Pool	Red Lake (Q-GB-SA)	Location:	Sec 34, T17S, R27E
County	Eddy		1650' FNL & 330' FWL
State	New Mexico	GL:	3514'
Spud Date	2/17/1997		

Description	O.D.	Grade	Weight	Depth	Hole	Cmt Sx	TOC
Surface Csg	8 5/8	J55	24#	1,069	12 1/4	500	0
Prod Csg	5 1/2	J55	15.5#	2,649	7 7/8	550	0

Formation	Top
Bowers	676
Queen	868
GRBG	1186
Premier	1474
San Andres	1514

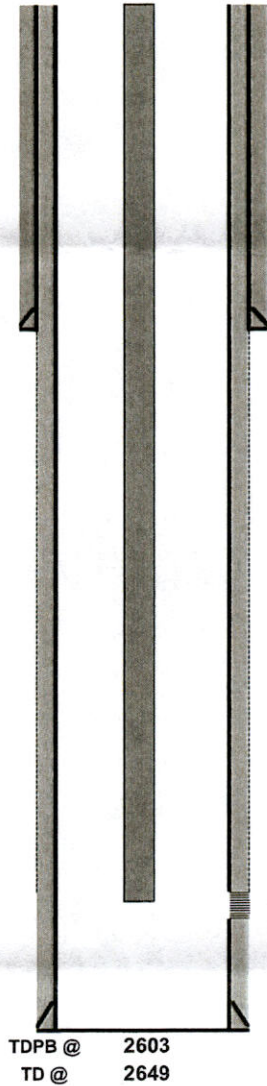

8 5/8 24# CSG @ 1,069  
Hole Size: 12 1/4

Perfs @ 1786-2290'  
2 7/8" tbg @ 2087'

5 1/2 15.5# CSG @ 2,649  
Hole Size: 7 7/8

TDPB @ 2603  
TD @ 2649



<b>Redwood Operating, LLC</b>		<b>PLUGGED</b>	
Author:	<u>Abby @ BCM</u>	Well No.	<u>#9</u>
Well Name	<u>Eagle 34E Federal</u>	API #:	<u>30-015-29083</u>
Field/Pool	<u>Red Lake (Q-GB-SA)</u>	Location:	<u>Sec 34, T17S, R27E</u>
County	<u>Eddy</u>		<u>1650' FNL &amp; 330' FWL</u>
State	<u>New Mexico</u>	GL:	<u>3514'</u>
Spud Date	<u>2/17/1997</u>		

Description	O.D.	Grade	Weight	Depth	Hole	Cmt Sx	TOC
Surface Csg	8 5/8	J55	24#	1,069	12 1/4	500	0
Prod Csg	5 1/2	J55	15.5#	2,649	7 7/8	550	0

Formation	Top
Bowers	676
Queen	868
GRBG	1186
Premier	1474
San Andres	1514

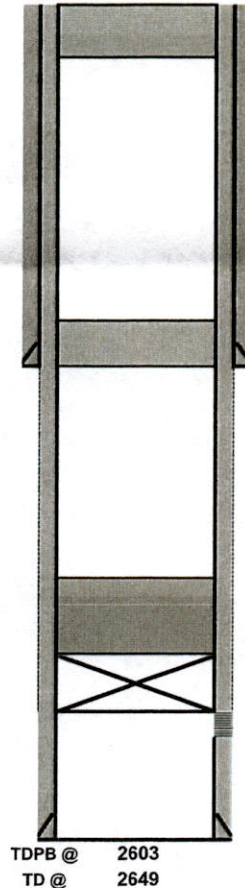

3. Spotted 60 sx class C cmt @ 560' to surface.

8 5/8 24# CSG @ 1,069  
Hole Size: 12 1/4

2. Spotted 45 sx class C cmt @ 1236-792'. WOC & Tag Tagged plug @ 626'.

1. Set 5 1/2 CIBP @ 1736'. Circ'd hole w/ MLF. Pressure tested csg, held 500 PSI. Spotted 35 sx class C cmt @ 1736-1390'.

Perfs @ 1786-2290'

5 1/2 15.5# CSG @ 2,649  
Hole Size: 7 7/8

TDPB @ 2603  
TD @ 2649

**Plug Abandonment  
Subsequent Report**

<b>OPERATOR NAME:</b>	Redwood Operating, LLC
<b>LEASE NO.:</b>	NMLC967849
<b>WELL NAME &amp; NO.:</b>	Eagle "34E" Federal #9
<b>US WELL NUMBER:</b>	30-015-29083
<b>LOCATION:</b>	Sec 34, T17S, R27E
<b>COUNTY:</b>	Eddy County, NM

09/20/22 MIRU plugging equipment. POH w/ rods & pump. ND well head, NU BOP. POH w/ tbg. Set 5 1/2 CIBP @ 1736'. Circ'd hole w/ MLF. Pressure tested csg, held 500 PSI. Spotted 35 sx class C cmt @ 1736-1390'. Spotted 45 sx class C cmt @ 1236-792'. WOC. 09/21/22 Tagged plug @ 626'. ND BOP. Spotted 60 sx class C cmt @ 560' to surface. Rigged down & moved off. 09/22/22 Moved in backhoe and welder. Cut off well head & anchors. Abiy Siay w/ BLM verified cmt @ surface via picture message. Welded on "Above Ground Dry Hole Marker.. Backfilled cellar, cut off deadmen, cleaned location, and moved off.

**District I**  
1625 N. French Dr., Hobbs, NM 88240  
Phone:(575) 393-6161 Fax:(575) 393-0720  
**District II**  
811 S. First St., Artesia, NM 88210  
Phone:(575) 748-1283 Fax:(575) 748-9720  
**District III**  
1000 Rio Brazos Rd., Aztec, NM 87410  
Phone:(505) 334-6178 Fax:(505) 334-6170  
**District IV**  
1220 S. St Francis Dr., Santa Fe, NM 87505  
Phone:(505) 476-3470 Fax:(505) 476-3462

State of New Mexico  
Energy, Minerals and Natural Resources  
Oil Conservation Division  
1220 S. St Francis Dr.  
Santa Fe, NM 87505

CONDITIONS

Action 180295

CONDITIONS

Operator: Redwood Operating LLC PO Box 1370 Artesia, NM 88210	OGRID: 330211
	Action Number: 180295
	Action Type: [C-103] Sub. Plugging (C-103P)

CONDITIONS

Created By	Condition	Condition Date
gcordero	None	2/3/2023