

Submit 1 Copy To Appropriate District Office
District I – (575) 393-6161
1625 N. French Dr., Hobbs, NM 88240
District II – (575) 748-1283
811 S. First St., Artesia, NM 88210
District III – (505) 334-6178
1000 Rio Brazos Rd., Aztec, NM 87410
District IV – (505) 476-3460
1220 S. St. Francis Dr., Santa Fe, NM 87505

State of New Mexico
Energy, Minerals and Natural Resources

Form C-103
Revised July 18, 2013

OIL CONSERVATION DIVISION
1220 South St. Francis Dr.
Santa Fe, NM 87505

SUNDRY NOTICES AND REPORTS ON WELLS (DO NOT USE THIS FORM FOR PROPOSALS TO DRILL OR TO DEEPEN OR PLUG BACK TO A DIFFERENT RESERVOIR. USE "APPLICATION FOR PERMIT" (FORM C-101) FOR SUCH PROPOSALS.)		WELL API NO. 30-041-20408
1. Type of Well: Oil Well <input checked="" type="checkbox"/> Gas Well <input type="checkbox"/> Other <input type="checkbox"/>		5. Indicate Type of Lease STATE FEE x
2. Name of Operator Endeavor Energy Resources		6. State Oil & Gas Lease No.
3. Address of Operator 110 N marienfeld, suite 200, Midland TX 79701		7. Lease Name or Unit Agreement Name: Radcliff
4. Well Location Unit Letter M : 554 feet from the S line and 554 feet from the W line Section 17 Township 5S Range 33E NMPM County Roosevelt		8. Well Number 1
11. Elevation (Show whether DR, RKB, RT, GR, etc.) 4422'GL		9. OGRID Number: 190595
		10. Pool name or Wildcat Peterson Penn Assoc

12. Check Appropriate Box to Indicate Nature of Notice, Report or Other Data

NOTICE OF INTENTION TO:		SUBSEQUENT REPORT OF:	
PERFORM REMEDIAL WORK <input type="checkbox"/>	PLUG AND ABANDON <input type="checkbox"/>	REMEDIAL WORK <input type="checkbox"/>	ALTERING CASING <input type="checkbox"/>
TEMPORARILY ABANDON <input type="checkbox"/>	CHANGE PLANS <input type="checkbox"/>	COMMENCE DRILLING OPNS. <input type="checkbox"/>	P AND A <input checked="" type="checkbox"/>
PULL OR ALTER CASING <input type="checkbox"/>	MULTIPLE COMPL <input type="checkbox"/>	CASING/CEMENT JOB <input type="checkbox"/>	
DOWNHOLE COMMINGLE <input type="checkbox"/>			
CLOSED-LOOP SYSTEM <input type="checkbox"/>			
OTHER: <input type="checkbox"/>		OTHER: <input type="checkbox"/>	

13. Describe proposed or completed operations. (Clearly state all pertinent details, and give pertinent dates, including estimated date of starting any proposed work). SEE RULE 19.15.7.14 NMAC. For Multiple Completions: Attach wellbore diagram of proposed completion or recompletion.

01-05-2023-

Moved equipment over to new well, Spotted all equipment in

R/U all equipment, Dig cellar

Open well, check pressures, bleed off, N/D wellhead

N/U BOP, R/U work floor tbg tongs, siw sd,

01/06/23

RIH with Tbg and 4 1/2 packer

R/U pump, circulated well from top of fish 126 bbls of mud

01/09/23

R/U pump, establish injection rate

Squeezed 200 sx "C" @5322' CTOC@5222' SIW WOC

RIH TAG TOC@5198', R/U pump, pressure test csg, csg tested good ROOH LD Tbg, R/U WL RIH to perf@5000'

R/U pump, establish injection rate, Squeezed 50 sx "C" @5000'

CTOC@4800' SIW WOC, RIH TAG TOC@4768', ROOH LD Tbg

Siw sd.

01/10/23-R/U WL RIH to perf@2925', R/U pump, establish injection rate, Squeezed 50 sx "C" @2925' CTOC@2725' SIW WOC, RIH

TAG TOC@2686', ROOH LD Tbg

R/U WL RIH to perf@2220', R/U pump, establish injection rate

Squeezed 55 sx "C" @2220', CTOC@1987' SIW WOC

RIH TAG TOC@1954', ROOH LD Tbg, R/U WL RIH to perf@200'. Siw sd

01/11/23-R/U pump, establish injection rate, was able to circulate well to surface, ROOH LD Tbg and packer, R/D work floor, N/D BOP,

N/U wellhead, R/U pump, circulated 66sx C to surface, SIW (WOC) Verify CMT, R/D all equipment, Job complete

Approved for plugging of well bore only. Liability under bond is retained pending Location cleanup & receipt of C-103Q (Subsequent Report of Well Plugging) which may be found at OCD Web Page, OCD Permitting @ www.emnrd.state.nm.us

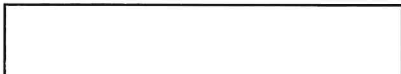

Spud Date:

Rig Release Date:

I hereby certify that the information above is true and complete to the best of my knowledge and belief.

SIGNATURE  TITLE Senior Regulatory Analyst
DATE 01/12/2023

Type or print name Jan South E-mail address:
JSOUTH@EERONLINE.COM PHONE: 432-687-1575 EXT 4014

For State Use Only

APPROVED BY:  TITLE Staff Manager DATE 2/3/2023
Conditions of Approval (if any):

ENDEAVOR ENERGY RESOURCES					
RADCLIFF #001					
LOCATION:		554' FSL & 554' FWL, SEC.17, T-5-S, R-33-E		FIELD:	PETERSON PENN (ASSOCIATION) G.L. 4422'
EDDY COUNTY, NEW MEXICO					
API#	30-041-20408	SIZE	DEPTH	PLUGS	
SURFACE CASING:		8-5/8"	2037'	PLUG 1: SET 4-1/2" PACKER SQU. 200 SX CLASS C @ 5322' ETOC 5222' TAGGED @ 5198'	
PRODUCTION CASING:		4-1/2"	7956'	PLUG 2: PERF @ 5000' SQU. 50 SX CLASS C @ 5000' ETOC 4800' TAGGED @ 4760'	
				PLUG 3: PERF @ 2925' SQU. 50 SX CLASS C @ 2925' ETOC 2725' TAGGED @ 2686'	
				PLUG 4: PERF @ 2220' SQU. 55 SX CLASS C @ 2220' ETOC 1987 TAGGED @ 1954'	
				PLUG 5: PERF @ 200' CIRC. 66 SX CLASS C @ 200-0' VERIFY CEMENT TO SURFACE	
FINAL WELLBORE DIAGRAM					

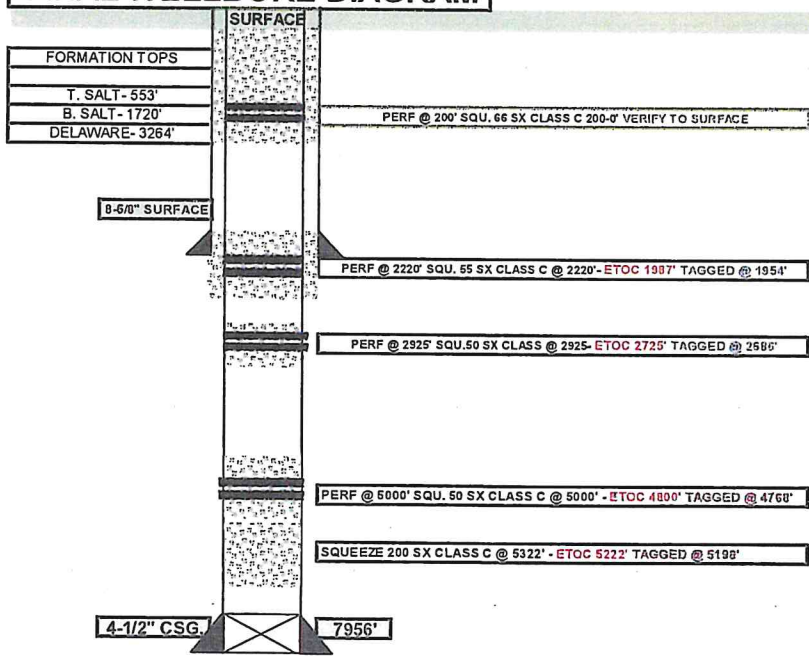

District I
1625 N. French Dr., Hobbs, NM 88240
Phone:(575) 393-6161 Fax:(575) 393-0720
District II
811 S. First St., Artesia, NM 88210
Phone:(575) 748-1283 Fax:(575) 748-9720
District III
1000 Rio Brazos Rd., Aztec, NM 87410
Phone:(505) 334-6178 Fax:(505) 334-6170
District IV
1220 S. St Francis Dr., Santa Fe, NM 87505
Phone:(505) 476-3470 Fax:(505) 476-3462

State of New Mexico
Energy, Minerals and Natural Resources
Oil Conservation Division
1220 S. St Francis Dr.
Santa Fe, NM 87505

COMMENTS

Action 180245

COMMENTS

Operator: ENDEAVOR ENERGY RESOURCES, LP 110 North Marienfeld Midland, TX 79701	OGRID: 190595
	Action Number: 180245
	Action Type: [C-103] Sub. Plugging (C-103P)

COMMENTS

Created By	Comment	Comment Date
plmartinez	DATA ENTRY PM	2/3/2023

District I
1625 N. French Dr., Hobbs, NM 88240
Phone:(575) 393-6161 Fax:(575) 393-0720
District II
811 S. First St., Artesia, NM 88210
Phone:(575) 748-1283 Fax:(575) 748-9720
District III
1000 Rio Brazos Rd., Aztec, NM 87410
Phone:(505) 334-6178 Fax:(505) 334-6170
District IV
1220 S. St Francis Dr., Santa Fe, NM 87505
Phone:(505) 476-3470 Fax:(505) 476-3462

State of New Mexico
Energy, Minerals and Natural Resources
Oil Conservation Division
1220 S. St Francis Dr.
Santa Fe, NM 87505

CONDITIONS

Action 180245

CONDITIONS

Operator: ENDEAVOR ENERGY RESOURCES, LP 110 North Marienfeld Midland, TX 79701	OGRID: 190595
	Action Number: 180245
	Action Type: [C-103] Sub. Plugging (C-103P)

CONDITIONS

Created By	Condition	Condition Date
gcordero	None	2/3/2023