

Well Name: RANA SALADA FED 01	Well Location: T23S / R28E / SEC 1 / LOT 4 /	County or Parish/State:
Well Number: 131H	Type of Well: OIL WELL	Allottee or Tribe Name:
Lease Number: NMNM91078	Unit or CA Name:	Unit or CA Number:
US Well Number: 3001548582	Well Status: Approved Application for Permit to Drill	Operator: NOVO OIL AND GAS NORTHERN DELAWARE LLC

Notice of Intent

Sundry ID: 2711536

Type of Submission: Notice of Intent Type of Action: Other

Date Sundry Submitted: 01/18/2023 Time Sundry Submitted: 03:11

Date proposed operation will begin: 03/20/2023

Procedure Description: Request to change the SHL to 144' FNL & 527' FWL, from the previously approved location of 144' FNL & 393' FWL, Sec. 1, T23S, R28E. There will be no new additional surface disturbance with the change to the surface hole location.

Surface Disturbance

Is any additional surface disturbance proposed?: No

NOI Attachments

Procedure Description

RANA_SALADA_FED_01_131H_signed_20230118151048.pdf

Well Name: RANA SALADA FED 01	Well Location: T23S / R28E / SEC 1 / LOT 4 /	County or Parish/State:
Well Number: 131H	Type of Well: OIL WELL	Allottee or Tribe Name:
Lease Number: NMNM91078	Unit or CA Name:	Unit or CA Number:
US Well Number: 3001548582	Well Status: Approved Application for Permit to Drill	Operator: NOVO OIL AND GAS NORTHERN DELAWARE LLC

Operator

I certify that the foregoing is true and correct. Title 18 U.S.C. Section 1001 and Title 43 U.S.C. Section 1212, make it a crime for any person knowingly and willfully to make to any department or agency of the United States any false, fictitious or fraudulent statements or representations as to any matter within its jurisdiction. Electronic submission of Sundry Notices through this system satisfies regulations requiring a

Operator Electronic Signature: JUSTIN CARTER	Signed on: JAN 18, 2023 03:11 PM
Name: NOVO OIL AND GAS NORTHERN DELAWARE LLC	
Title: Landman	
Street Address: 1001 West Wilshire Boulevard Suite 206	
City: Oklahoma City	State: OK
Phone: (405) 286-3375	
Email address: JCARTER@NOVOOG.COM	

Field

Representative Name:		
Street Address:		
City:	State:	Zip:
Phone:		
Email address:		

BLM Point of Contact

BLM POC Name: CHRISTOPHER WALLS	BLM POC Title: Petroleum Engineer
BLM POC Phone: 5752342234	BLM POC Email Address: cwalls@blm.gov
Disposition: Approved	Disposition Date: 02/22/2023
Signature: Chris Walls	

District I
1625 N. French Dr., Hobbs, NM 88240
Phone: (575) 393-6161 Fax: (575) 393-0720
District II
811 S. First St., Artesia, NM 88210
Phone: (575) 748-1283 Fax: (575) 748-9720
District III
1000 Rio Brazos Road, Aztec, NM 87410
Phone: (505) 334-6178 Fax: (505) 334-6170
District IV
1220 S. St. Francis Dr., Santa Fe, NM 87505
Phone: (505) 476-3460 Fax: (505) 476-3462

State of New Mexico
Energy, Minerals & Natural Resources Department
OIL CONSERVATION DIVISION
1220 South St. Francis Dr.
Santa Fe, NM 87505

Form C-102
Revised August 1, 2011
Submit one copy to appropriate
District Office

☒ AMENDED REPORT

WELL LOCATION AND ACREAGE DEDICATION PLAT

¹ API Number 30-015-48582	² Pool Code 98220	³ Pool Name Purple Sage; Wolfcamp Gas Pool
⁴ Property Code	⁵ Property Name RANA SALADA FED 01	⁶ Well Number 131H
⁷ OGRID No. 372920	⁸ Operator Name NOVO OIL & GAS NORTHERN DELAWARE, LLC	⁹ Elevation 3067.1

¹⁰ Surface Location

UL or lot no.	Section	Township	Range	Lot Idn	Feet from the	North/South line	Feet from the	East/West line	County
4	1	23S	28E		144	NORTH	527	WEST	EDDY

¹¹ Bottom Hole Location If Different From Surface

UL or lot no.	Section	Township	Range	Lot Idn	Feet from the	North/South line	Feet from the	East/West line	County
E	12	23S	28E		2510	NORTH	990	WEST	EDDY

¹² Dedicated Acres 479.16	¹³ Joint or Infill	¹⁴ Consolidation Code	¹⁵ Order No.
--	-------------------------------	----------------------------------	-------------------------

No allowable will be assigned to this completion until all interests have been consolidated or a non-standard unit has been approved by the division.

	<p>¹⁷ OPERATOR CERTIFICATION</p> <p>I hereby certify that the information contained herein is true and complete to the best of my knowledge and belief, and that this organization either owns a working interest or unleased mineral interest in the land including the proposed bottom hole location or has a right to drill this well at this location pursuant to a contract with an owner of such a mineral or working interest, or to a voluntary pooling agreement or a compulsory pooling order heretofore entered by the division.</p> <p><i>Justin Carter</i> 11.1.2022 Signature Date</p> <p>Justin Carter Printed Name</p> <p>jcarter@novoog.com E-mail Address</p> <p>¹⁸ SURVEYOR CERTIFICATION</p> <p>I hereby certify that the well location shown on this plat was plotted from field notes of actual surveys made by me or under my supervision, and that the same is true and correct to the best of my belief.</p> <p>OCTOBER 12, 2022 Date of Survey</p> <p><i>Justin Carter</i> Signature and Seal of Professional Surveyor: LS 12797</p> <p>Certificate Number: 12797</p> <p>NOVO OIL & GAS NORTHERN DELAWARE, LLC SURV. NO. 8100B</p>
--	--

Intent ☐ As Drilled ☐

API #		
Operator Name: NOVO OIL & GAS NORTHERN DELAWARE, LLC	Property Name: RANA SALADA FED 01	Well Number 131H

Kick Off Point (KOP)

UL	Section	Township	Range	Lot	Feet	From N/S	Feet	From E/W	County
Latitude					Longitude				NAD

First Take Point (FTP)

UL	Section	Township	Range	Lot	Feet	From N/S	Feet	From E/W	County
	1	23S	28E	4	330	NORTH	990	WEST	EDDY
Latitude 32.3411163					Longitude 104.0460396				NAD 83

Last Take Point (LTP)

UL	Section	Township	Range	Lot	Feet	From N/S	Feet	From E/W	County
E	12	23S	28E	1	2310	NORTH	990	WEST	EDDY
Latitude 32.3209987					Longitude 104.0462091				NAD 83

Is this well the defining well for the Horizontal Spacing Unit? ☐Is this well an infill well? ☐

If infill is yes please provide API if available, Operator Name and well number for Defining well for Horizontal Spacing Unit.

API #		
Operator Name:	Property Name:	Well Number

KZ 06/29/2018

SECTION 1, TOWNSHIP 23 SOUTH, RANGE 28 EAST, N.M.P.M.
EDDY COUNTY, STATE OF NEW MEXICO
SITE MAP

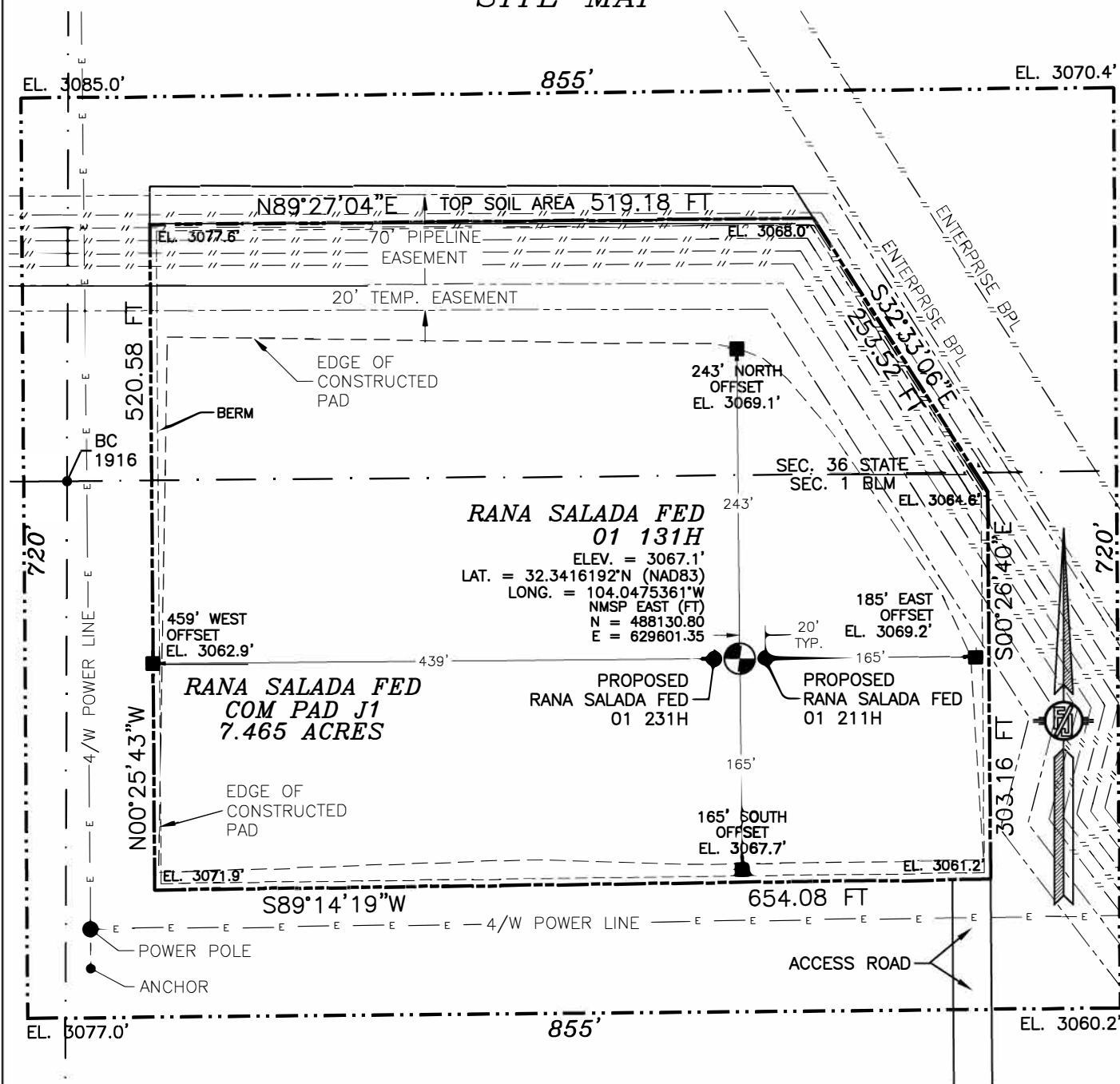

012 60 120 240

SCALE 1" = 120'

DIRECTIONS TO LOCATION

FROM ST. HWY. 31 AND CR. 605 (REFINERY ROAD) GO NORTHWEST ON REFINERY ROAD 1.6 MILES, TURN RIGHT ON CALICHE LEASE ROAD AND GO NORTH 815'. BEND RIGHT AND GO EAST-NORTHEAST 365' TO A ROAD SURVEY AND FOLLOW PLASS NORTH 222' TO THE SOUTHEAST PAD CORNER FOR THIS LOCATION.

I, FILMON F. JARAMILA, A NEW MEXICO REGISTERED PROFESSIONAL SURVEYOR CERTIFICATE NO. 1, DEWEEDING, RESERVE INSIDE FOR THIS SURVEY. THE SURVEYOR'S OFFICE IS LOCATED TO THE BEST OF MY KNOWLEDGE FROM BEING IN THE SURVEY AND PLAT MEET THE MINIMUM STANDARDS FOR SURVEYS IN NEW MEXICO.

FILMON F. JARAMILA 0002 0797

MADRON PROFESSIONAL SURVEYING, INC.

301 SOUTH CANAL
(575) 234-3341

CARLSBAD, NEW MEXICO

NOVO OIL & GAS NORTHERN DELAWARE, LLC
RANA SALADA FED 01 131H
LOCATED 144 FT. FROM THE NORTH LINE
AND 527 FT. FROM THE WEST LINE OF
SECTION 1, TOWNSHIP 23 SOUTH,
RANGE 28 EAST, N.M.P.M.
EDDY COUNTY, STATE OF NEW MEXICO

OCTOBER 12, 2022

SURVEY NO. 8100B

SECTION 1, TOWNSHIP 23 SOUTH, RANGE 28 EAST, N.M.P.M.
 EDDY COUNTY, STATE OF NEW MEXICO
 INTERIM SITE RECLAMATION

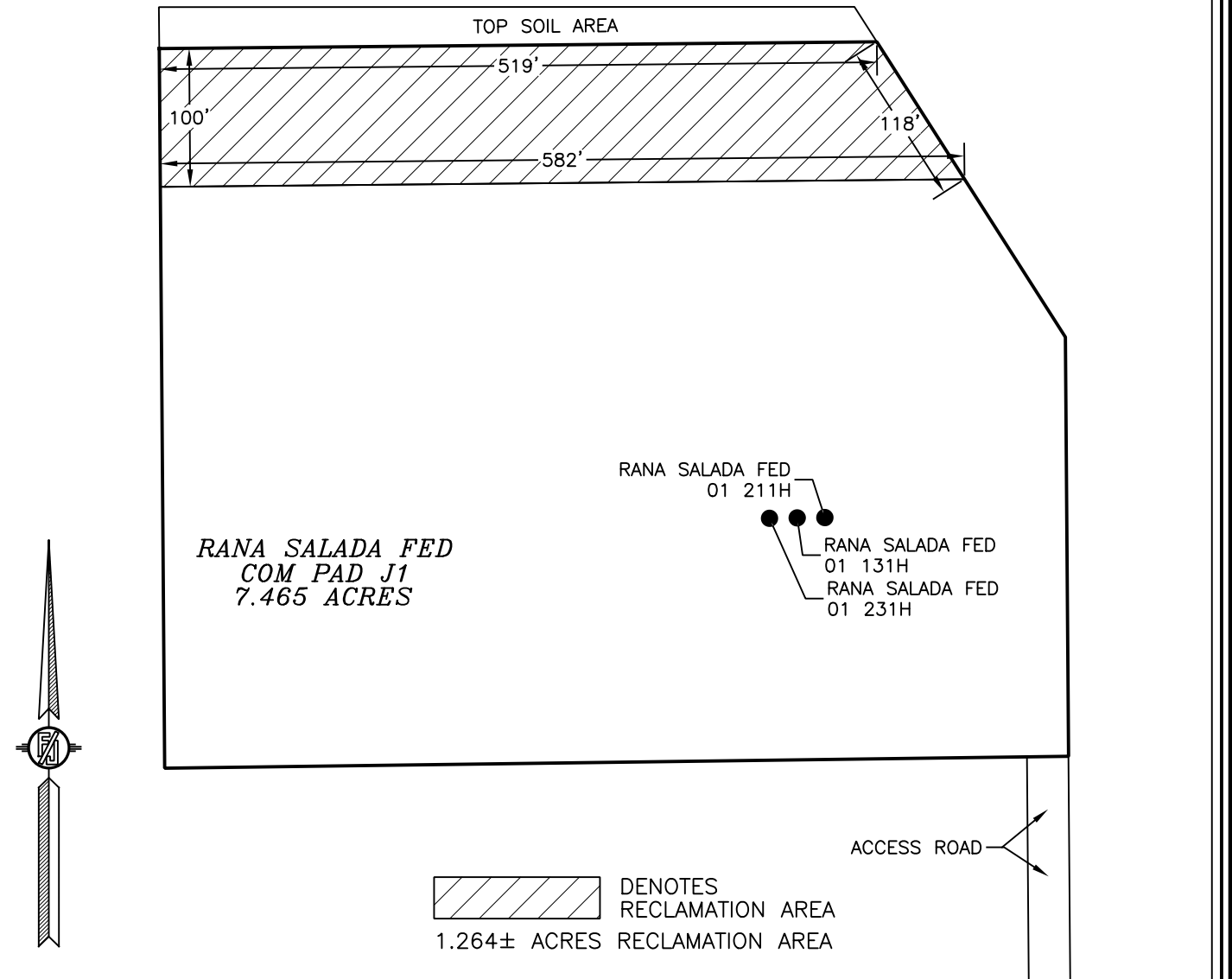

NOVO OIL & GAS NORTHERN DELAWARE, LLC
RANA SALADA FED 01 131H
 LOCATED 144 FT. FROM THE NORTH LINE
 AND 527 FT. FROM THE WEST LINE OF
 SECTION 1, TOWNSHIP 23 SOUTH,
 RANGE 28 EAST, N.M.P.M.
 EDDY COUNTY, STATE OF NEW MEXICO

OCTOBER 12, 2022

SURVEY NO. 8100B

MADRON SURVEYING, INC. 301 SOUTH CANAL CARLSBAD, NEW MEXICO
 (575) 234-3341

ACCESS ROAD PLAT

ACCESS ROAD FOR RANA SALADA FED COM PAD J1
(RANA SALADA FED 01 231H, 131H, & 211H)

NOVO OIL & GAS NORTHERN DELAWARE, LLC
CENTERLINE SURVEY OF AN ACCESS ROAD CROSSING
SECTION 1, TOWNSHIP 23 SOUTH, RANGE 28 EAST, N.M.P.M.
EDDY COUNTY, STATE OF NEW MEXICO
OCTOBER 12, 2022

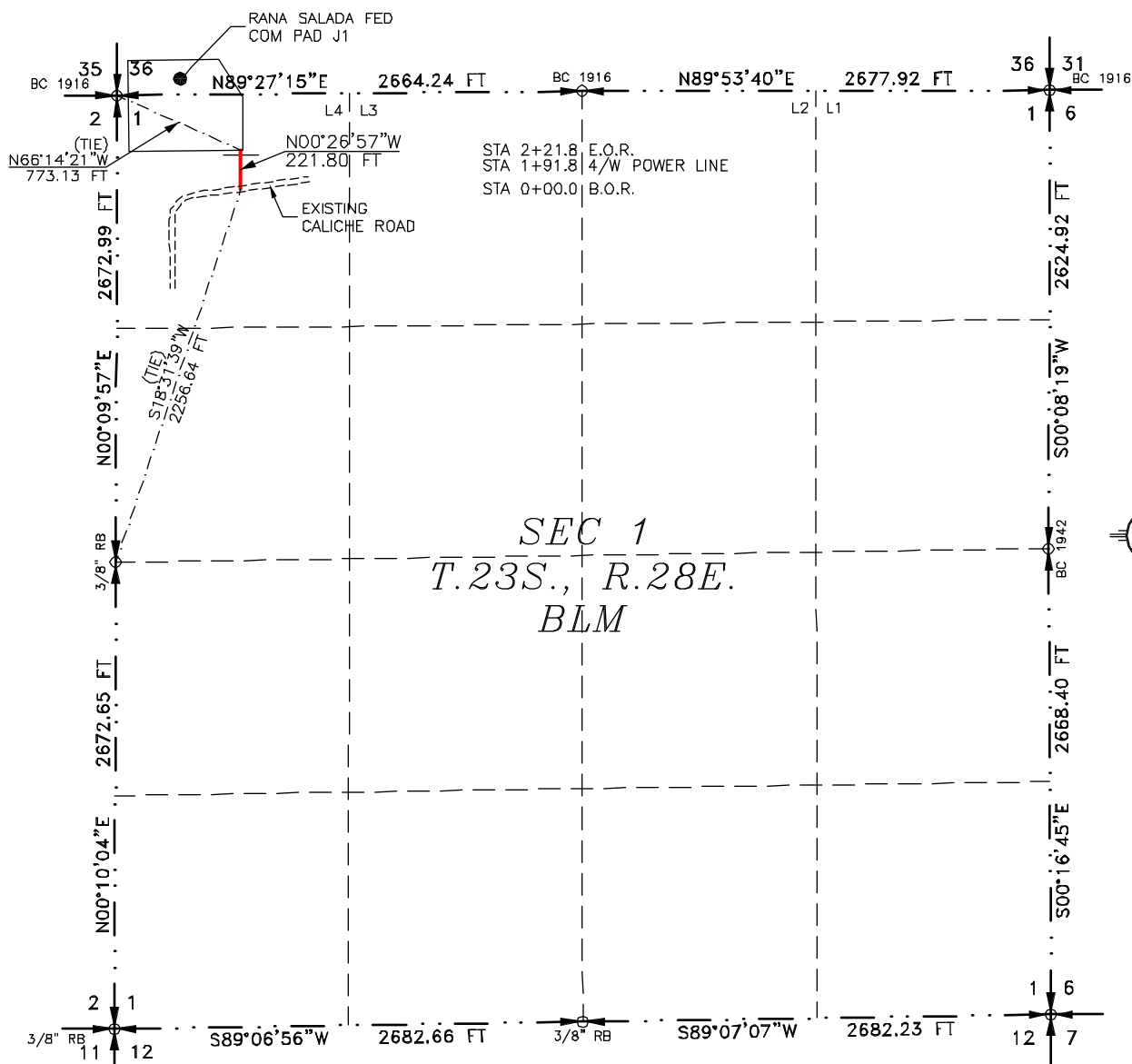

SEE NEXT SHEET (2-2) FOR DESCRIPTION

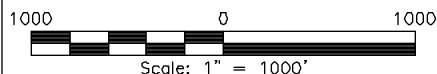
**GENERAL NOTES**

- 1.) THE INTENT OF THIS ROUTE SURVEY IS TO ACQUIRE AN EASEMENT.
- 2.) BASIS OF BEARING AND DISTANCE IS NMSP EAST (NAD83) MODIFIED TO SURFACE COORDINATES. NAD 83 (FEET) AND NAVD 88 (FEET) COORDINATE SYSTEMS USED IN THE SURVEY.

SHEET: 1-2

MADRON SURVEYING, INC. 301 SOUTH CANAL CARLSBAD, NEW MEXICO (575) 234-3341

SURVEYOR CERTIFICATE

I, FILMON F. JARAMILLO, A NEW MEXICO PROFESSIONAL SURVEYOR NO. 12797, HEREBY CERTIFY THAT I HAVE CONDUCTED AND AM RESPONSIBLE FOR THIS SURVEY, THAT THIS SURVEY IS TRUE AND CORRECT TO THE BEST OF MY KNOWLEDGE AND BELIEF, AND THAT THIS SURVEY AND PLAT MEET THE MINIMUM STANDARDS FOR LAND SURVEYING IN THE STATE OF NEW MEXICO.

IN WITNESS WHEREOF THIS CERTIFICATE IS EXECUTED AT CARLSBAD, NEW MEXICO, THIS 12TH DAY OF APRIL 2020.

FILMON F. JARAMILLO, PLS. 12797
MADRON SURVEYING, INC.
301 SOUTH CANAL
CARLSBAD, NEW MEXICO 88220
Phone (575) 234-3341

SURVEY NO. 8100B

ACCESS ROAD PLAT

ACCESS ROAD FOR RANA SALADA FED COM PAD J1
(RANA SALADA FED 01 231H, 131H, & 211H)

NOVO OIL & GAS NORTHERN DELAWARE, LLC
CENTERLINE SURVEY OF AN ACCESS ROAD CROSSING
SECTION 1, TOWNSHIP 23 SOUTH, RANGE 28 EAST, N.M.P.M.
EDDY COUNTY, STATE OF NEW MEXICO
OCTOBER 12, 2022

DESCRIPTION

A STRIP OF LAND 30 FEET WIDE CROSSING BUREAU OF LAND MANAGEMENT LAND IN SECTION 1, TOWNSHIP 23 SOUTH, RANGE 28 EAST, N.M.P.M., EDDY COUNTY, STATE OF NEW MEXICO AND BEING 15 FEET EACH SIDE OF THE FOLLOWING DESCRIBED CENTERLINE SURVEY:

BEGINNING AT A POINT WITHIN LOT 4 OF SAID SECTION 1, TOWNSHIP 23 SOUTH, RANGE 28 EAST, N.M.P.M., WHENCE THE WEST QUARTER CORNER OF SAID SECTION 1, TOWNSHIP 23 SOUTH, RANGE 28 EAST, N.M.P.M. BEARS S18°31'39"W, A DISTANCE OF 2256.64 FEET;
 THENCE N00°26'57"W A DISTANCE OF 221.80 FEET THE TERMINUS OF THIS CENTERLINE SURVEY, WHENCE THE NORTHWEST CORNER OF SAID SECTION 1, TOWNSHIP 23 SOUTH, RANGE 28 EAST, N.M.P.M. BEARS N66°14'21"W, A DISTANCE OF 773.13 FEET;

SAID STRIP OF LAND BEING 221.80 FEET OR 13.44 RODS IN LENGTH, CONTAINING 0.153 ACRES MORE OR LESS AND BEING ALLOCATED BY FORTIES AS FOLLOWS:

LOT 4 221.80 L.F. 13.44 RODS 0.153 ACRES

SURVEYOR CERTIFICATE

I, FILIMON F. JARAMILLO, A NEW MEXICO PROFESSIONAL SURVEYOR NO. 12797, HEREBY CERTIFY THAT I HAVE CONDUCTED AND AM RESPONSIBLE FOR THIS SURVEY, THAT THIS SURVEY IS TRUE AND CORRECT TO THE BEST OF MY KNOWLEDGE AND BELIEF, AND THAT THIS SURVEY AND PLAT MEET THE MINIMUM STANDARDS FOR LAND SURVEYING IN THE STATE OF NEW MEXICO.

IN WITNESS WHEREOF THIS CERTIFICATE IS EXECUTED AT CARLSBAD, NEW MEXICO, THIS 23rd DAY OF APRIL 2120



MADRON SURVEYING, INC.
301 SOUTH CANAL
CARLSBAD, NEW MEXICO 88220
Phone (575) 234-3341

SURVEY NO. 8100B

GENERAL NOTES

1.) THE INTENT OF THIS ROUTE SURVEY IS TO ACQUIRE AN EASEMENT.

2.) BASIS OF BEARING AND DISTANCE IS NMSP EAST (NAD83) MODIFIED TO SURFACE COORDINATES. NAD 83 (FEET) AND NAVD 88 (FEET) COORDINATE SYSTEMS USED IN THE SURVEY.

SHEET: 2-2

MADRON SURVEYING, INC. 301 SOUTH CANAL CARLSBAD, NEW MEXICO (575) 234-3341

District I
1625 N. French Dr., Hobbs, NM 88240
Phone:(575) 393-6161 Fax:(575) 393-0720
District II
811 S. First St., Artesia, NM 88210
Phone:(575) 748-1283 Fax:(575) 748-9720
District III
1000 Rio Brazos Rd., Aztec, NM 87410
Phone:(505) 334-6178 Fax:(505) 334-6170
District IV
1220 S. St Francis Dr., Santa Fe, NM 87505
Phone:(505) 476-3470 Fax:(505) 476-3462

State of New Mexico
Energy, Minerals and Natural Resources
Oil Conservation Division
1220 S. St Francis Dr.
Santa Fe, NM 87505

CONDITIONS

Action 189962

CONDITIONS

Operator: NOVO OIL & GAS NORTHERN DELAWARE, LLC 1001 West Wilshire Blvd Oklahoma City, OK 73116	OGRID: 372920
	Action Number: 189962
	Action Type: [C-103] NOI Change of Plans (C-103A)

CONDITIONS

Created By	Condition	Condition Date
kpickford	Adhere to previous NMOCD Conditions of Approval	3/2/2023