

Office  
 District I - (575) 393-6161  
 1625 N. French Dr., Hobbs, NM 88240  
 District II - (575) 748-1283  
 811 S. First St., Artesia, NM 88210  
 District III - (505) 334-6178  
 1000 Rio Brazos Rd., Aztec, NM 87410  
 District IV - (505) 476-3460  
 1220 S. St. Francis Dr., Santa Fe, NM  
 87505

State of New Mexico  
 Energy, Minerals and Natural Resources

Form C-103  
 Revised July 18, 2013

OIL CONSERVATION DIVISION  
 1220 South St. Francis Dr.  
 Santa Fe, NM 87505

WELL API NO. 30-015-23752
5. Indicate Type of Lease STATE <input type="checkbox"/> FEE <input checked="" type="checkbox"/>
6. State Oil & Gas Lease No.
7. Lease Name or Unit Agreement Name Tiger 14 24S 28E RB
8. Well Number #1
9. OGRID Number 228937
10. Pool name or Wildcat Purple Sage; Wolfcamp (gas)

SUNDRY NOTICES AND REPORTS ON WELLS (DO NOT USE THIS FORM FOR PROPOSALS TO DRILL OR TO DEEPEN OR PLUG BACK TO A DIFFERENT RESERVOIR. USE "APPLICATION FOR PERMIT" (FORM C-101) FOR SUCH PROPOSALS.)	
1. Type of Well: Oil Well <input type="checkbox"/> Gas Well <input checked="" type="checkbox"/> Other	
2. Name of Operator Matador Production Company	
3. Address of Operator 5400 LBJ Freeway Suite 1500 Dallas TX 75240	
4. Well Location Unit Letter C : 660 feet from the NORTH line and 1980 feet from the West line Section 14 Township 24S Range 28E NMPM County EDDY	
11. Elevation (Show whether DR, RKB, RT, GR, etc.) 2988'	

12. Check Appropriate Box to Indicate Nature of Notice, Report or Other Data

NOTICE OF INTENTION TO:		SUBSEQUENT REPORT OF:	
PERFORM REMEDIAL WORK <input type="checkbox"/>	PLUG AND ABANDON <input type="checkbox"/>	REMEDIAL WORK <input type="checkbox"/>	ALTERING CASING <input type="checkbox"/>
TEMPORARILY ABANDON <input type="checkbox"/>	CHANGE PLANS <input type="checkbox"/>	COMMENCE DRILLING OPNS. <input type="checkbox"/>	P AND A <input type="checkbox"/>
PULL OR ALTER CASING <input type="checkbox"/>	MULTIPLE COMPL <input type="checkbox"/>	CASING/CEMENT JOB <input type="checkbox"/>	
DOWNHOLE COMMINGLE <input type="checkbox"/>			
CLOSED-LOOP SYSTEM <input type="checkbox"/>			
OTHER: <input type="checkbox"/>		OTHER: MIT results for TA status <input checked="" type="checkbox"/>	

13. Describe proposed or completed operations. (Clearly state all pertinent details, and give pertinent dates, including estimated date of starting any proposed work). SEE RULE 19.15.7.14 NMAC. For Multiple Completions: Attach wellbore diagram of proposed completion or recompletion.

Matador respectfully request that the TA status of this well be extended for 1 year, to allow for completion of the P&A of the well in this time. Bradenhead test form and MIT pressure chart are attached from MIT completed on 1/19/23, witnessed by Barbara Lydick.  
 Current WBD attached

TA Status Approved until 1/19/2024

Last Reported Production 3/1/2017

Spud Date:

1981

Rig Release Date:

1981

I hereby certify that the information above is true and complete to the best of my knowledge and belief.

SIGNATURE

*Brett Jennings*

TITLE Regulatory Analyst

DATE 01/26/23

Type or print name

Brett Jennings

E-mail address

Brett.Jennings@matadorresources.com

PHONE: (972) 629-2160

For State Use Only

APPROVED BY:

*[Signature]*

TITLE

Staff Manager

DATE 2/28/23

Conditions of Approval (if any):

Matador respectfully request that the TA status of this well be extended for 1 year, to allow for completion of the P&A of the well in this time. Bradenhead test form and MIT pressure chart are attached from MIT completed on 1/19/23, witnessed by Barbara Lydick.

Current WBD attached

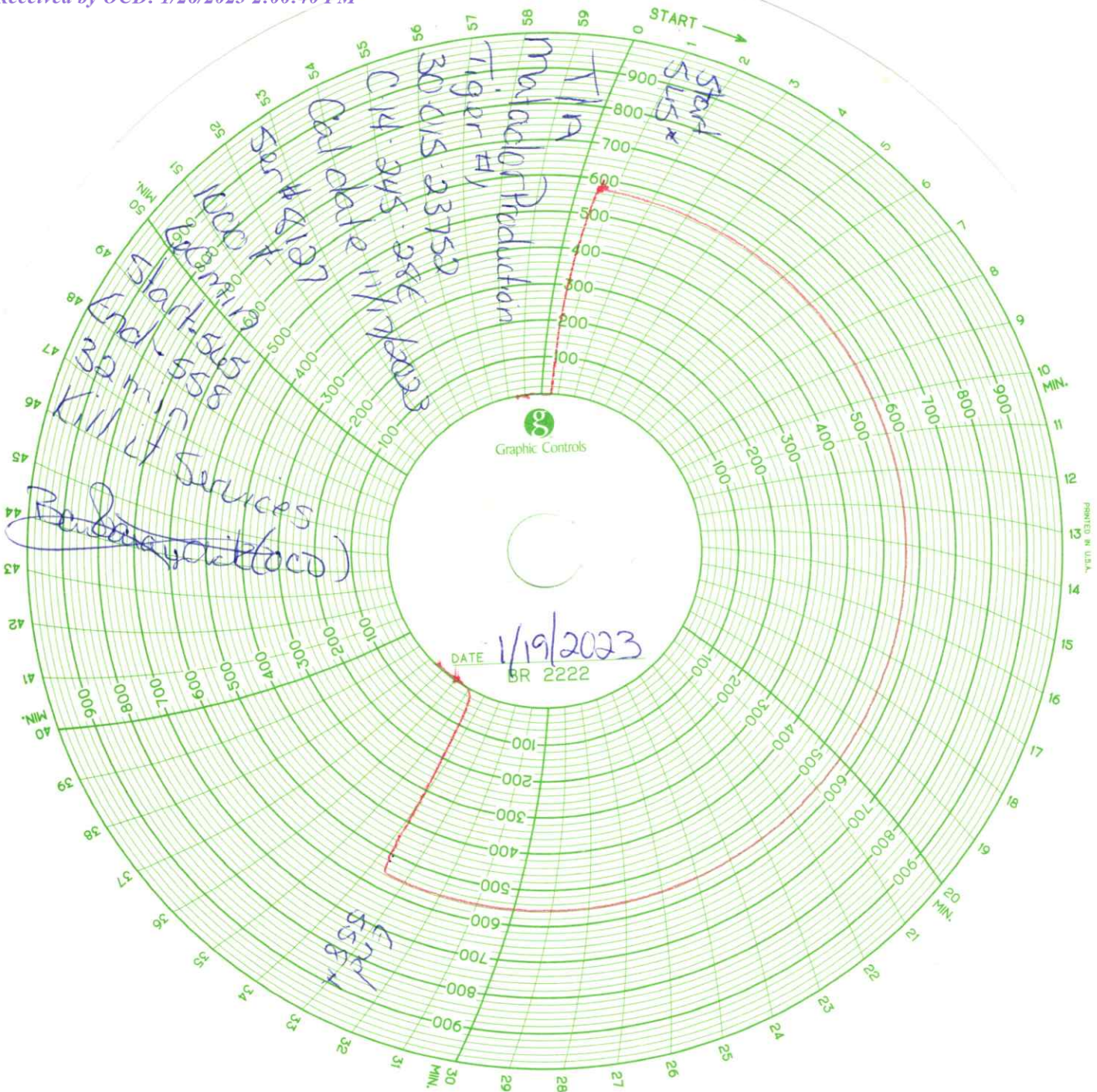

**MATADOR PRODUCTION COMPANY**  
**Tiger 14 24S 38E RB #1**  
**14-24S-28E 660 FNL 1900 FWL**  
**Eddy County, NM**  
**API: 30-015-23752**  
**CURRENT WELLBORE SCHEMATIC**  
**Spud: 5/8/1981**

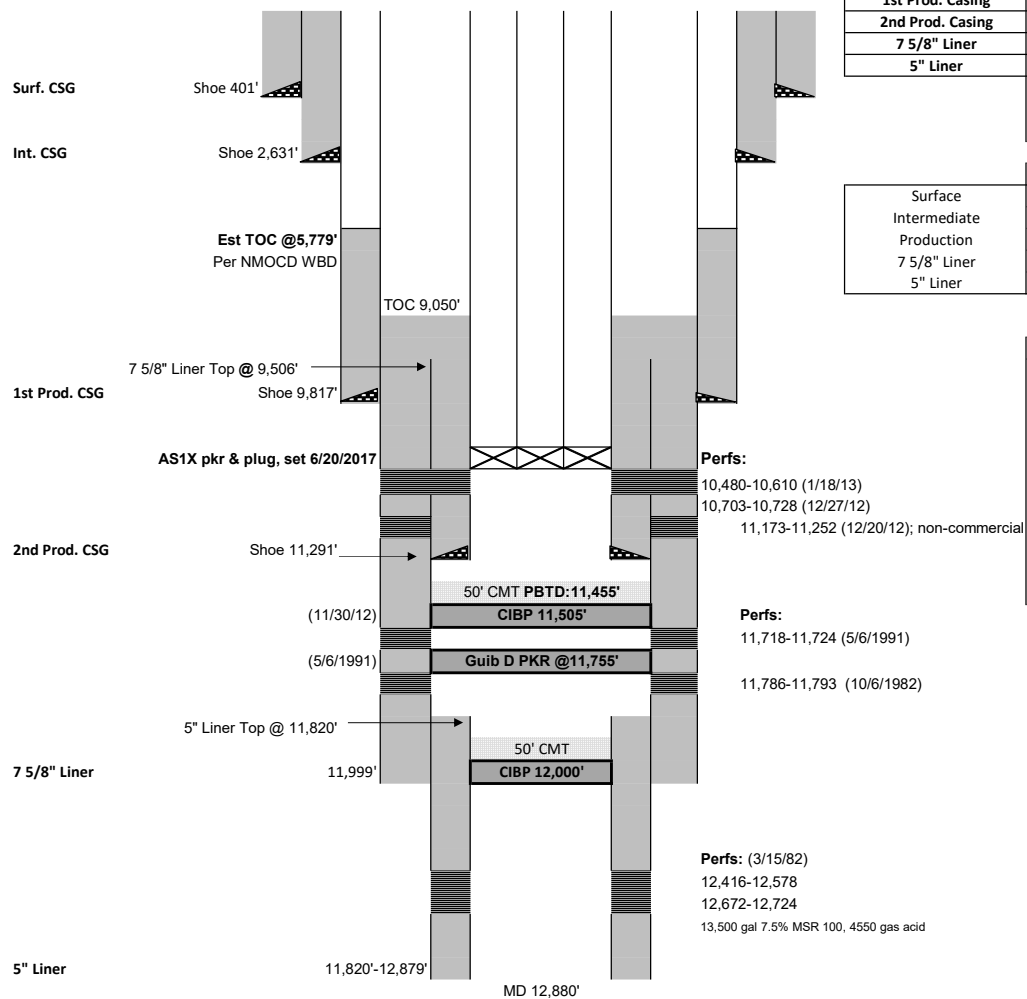

Casing Information						
	Hole Size	Casing Size	Type	Weight lb/ft	Joints	Depth Set
Surface	26"	20"	J-55	94#	10	401
Intermediate	17.5"	13 3/8"	J-55	54.5#	35	5/27/1981
		13 3/8"	K-55	61#	30	2,631
1st Prod. Casing	12.25"	9 5/8"	N-80	40# & 43.5#		9,817
2nd Prod. Casing		5.5"		20# & 23#		11,291'
7 5/8" Liner	8.5"	7 5/8"	S-95	39#	63	9,506 - 11,999
5" Liner	6.5"	5"	N-80 (21); C-75 (6)	18#	27	11,820 - 12,879

DV Tool	5787
Marker Jt.	
Float Collar	

Cementing Record	
Surface	410 sx 30-60 poz w 4% D20, 300 sx CI Cl w 2% S-I. Circ 80 sx to pit
Intermediate	1500 sx 35/65 poz 4% gel, 5# salt, 300 sx CI C 2% CaCl. Circ 150 sx to pit
Production	900 sx lite pox. 200 CI C neat
7 5/8" Liner	400 sacks cement
5" Liner	150 sacks cement

Tubing		Rods		Geologic Markers	
Joints	335			Delaware Sand	2608
Diam.	2 7/8"			Bone Spring	6280
Depth	10.356'			1st BS Sand	7243
Subs	4'			2nd BS Sand	8034
R Nipple	On bottom			Wolfcamp	9496
Packer	10,341			Strawn	11439
Packer Type	AS1-X, 5.5"	Pump		Atoka	11674
PBTD	11,455			Morrow Lime	12196
R Nipple				Morrow Clastic	12401
BP					
On/Off Tool					

**District I**  
1625 N. French Dr., Hobbs, NM 88240  
Phone:(575) 393-6161 Fax:(575) 393-0720  
**District II**  
811 S. First St., Artesia, NM 88210  
Phone:(575) 748-1283 Fax:(575) 748-9720  
**District III**  
1000 Rio Brazos Rd., Aztec, NM 87410  
Phone:(505) 334-6178 Fax:(505) 334-6170  
**District IV**  
1220 S. St Francis Dr., Santa Fe, NM 87505  
Phone:(505) 476-3470 Fax:(505) 476-3462

State of New Mexico  
Energy, Minerals and Natural Resources  
Oil Conservation Division  
1220 S. St Francis Dr.  
Santa Fe, NM 87505

CONDITIONS

Action 180033

CONDITIONS

Operator: MATADOR PRODUCTION COMPANY One Lincoln Centre Dallas, TX 75240	OGRID: 228937
	Action Number: 180033
	Action Type: [C-103] Sub. Temporary Abandonment (C-103U)

CONDITIONS

Created By	Condition	Condition Date
gcordero	None	2/28/2023