

Submit 1 Copy To Appropriate District Office

District I - (575) 393-6161  
1625 N. French Dr., Hobbs, NM 88240  
District II - (575) 748-1283  
811 S. First St., Artesia, NM 88210  
District III - (505) 334-6178  
1000 Rio Brazos Rd., Aztec, NM 87410  
District IV - (505) 476-3460  
1220 S. St. Francis Dr., Santa Fe, NM 87505

State of New Mexico  
Energy, Minerals and Natural Resources

OIL CONSERVATION DIVISION  
1220 South St. Francis Dr.  
Santa Fe, NM 87505

Form C-103  
Revised July 18, 2013

<b>SUNDRY NOTICES AND REPORTS ON WELLS</b> (DO NOT USE THIS FORM FOR PROPOSALS TO DRILL OR TO DEEPEN OR PLUG BACK TO A DIFFERENT RESERVOIR. USE "APPLICATION FOR PERMIT" (FORM C-101) FOR SUCH PROPOSALS.)		WELL API NO. <b>30-015-20204</b>
1. Type of Well: Oil Well <input checked="" type="checkbox"/> Gas Well <input type="checkbox"/> Other <input type="checkbox"/>		5. Indicate Type of Lease STATE <input type="checkbox"/> FEE <input checked="" type="checkbox"/>
2. Name of Operator <b>Special Energy Corporation</b>		6. State Oil & Gas Lease No.
3. Address of Operator <b>P.O. Drawer 369, Stillwater, OK 74076</b>		7. Lease Name or Unit Agreement Name <b>Tracy</b>
4. Well Location Unit Letter <b>C</b> : <b>660</b> feet from the <b>North</b> line and <b>1980</b> feet from the <b>West</b> line Section <b>10</b> Township <b>22S</b> Range <b>27E</b> NMPM County <b>Eddy</b>		8. Well Number <b>1</b>
11. Elevation (Show whether DR, RKB, RT, GR, etc.) <b>3120' GR</b>		9. OGRID Number <b>138008</b>
		10. Pool name or Wildcat <b>22640 Esperanza; Delaware</b>

12. Check Appropriate Box to Indicate Nature of Notice, Report or Other Data

NOTICE OF INTENTION TO:

PERFORM REMEDIAL WORK ☐ PLUG AND ABANDON ☐  
 TEMPORARILY ABANDON ☒ CHANGE PLANS ☐  
 PULL OR ALTER CASING ☐ MULTIPLE COMPL. ☐  
 DOWNHOLE COMMINGLE ☐  
 CLOSED-LOOP SYSTEM ☐  
 OTHER: ☐

SUBSEQUENT REPORT OF:

REMEDIAL WORK ☐ ALTERING CASING ☐  
 COMMENCE DRILLING OPNS. ☐ P AND A ☐  
 CASING/CEMENT JOB ☐  
 OTHER: ☐

13. Describe proposed or completed operations. (Clearly state all pertinent details, and give pertinent dates, including estimated date of starting any proposed work). SEE RULE 19.15.7.14 NMAC. For Multiple Completions: Attach wellbore diagram of proposed completion or recompletion.

1. Check Anchor 1 Week prior to Rig up
2. Check surface pressures and blow down well if needed. Kill well with 10# brine if needed.
3. MIRU Pulling Unit
4. Pull Rods and TBG. Be prepared to fish Rods
5. RIH w/ Bit and scrapper to 3400'
6. POOH w/ bit and scrapper
7. RU Wireline
8. Set CIBP @ 3400' and cap w/ 25' CMT on top.
9. RD Wireline
10. Load hole w/ fresh water and test to 500# for 15 minutes.
11. Run 100' of kill string in the well and SI well
12. RDMO Pulling Unit

Dump bail 3 sx cmt on existing plug @ 3500' - WOC & tag

TA status may be granted after a successful MIT test is performed. Contact the OCD to schedule the test so it may be witnessed.

Spud Date:

Rig Release Date:

I hereby certify that the information above is true and complete to the best of my knowledge and belief.

SIGNATURE  TITLE **Petroleum Engineer** DATE **1-11-2023**

Type or print name **Clark Cunningham** E-mail address: **clark.cunningham@specialenergycorp.com** PHONE: **405-377-1177**

For State Use Only

APPROVED BY:  TITLE **Staff Manager** DATE **3/15/23**

Conditions of Approval (if any):



KB = 3128', 8' AGL

Original Operator:

Unocal

Spudded 2/10/1969

Special Energy Corp.

Tracy #1

660' FNL &amp; 1980' FWL

Sec. 10, T-22-S, R-27E, Eddy Co., NM

C Cunningham

1/4/2023

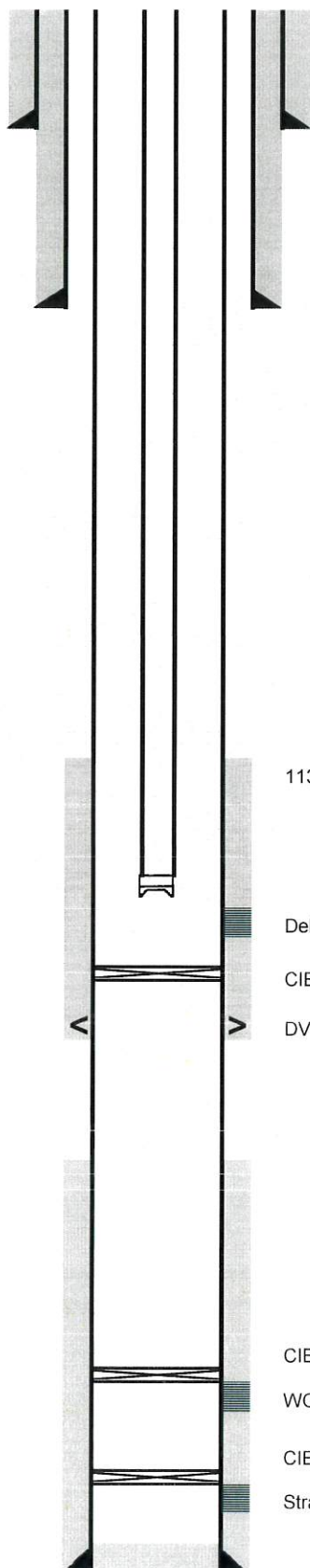
13-3/8" 48# J-55 & N-80 ST&C @ 525'  
cmt w/460 sx, circulated9-5/8", 36 & 40# K-55 & N-80 LT&C csg @ 2550'  
cmt w/ 500 sx, TOC Unknown

113 jts 2-3/8" 4.7# 8rd J-55 Tbg

Delaware perms: 3417' - 3424' (3 AbrasaJet Slots) (6/69)

CIBP @ 3500' (6/69)

DV Tool @ 3600', cemented with 215 sx

CIBP @ 9500' capped w/20' cmt (6/69)

WC Perfs: 9567' - 9845'

CIBP @ 10,200' capped w/20' cmt (6/69)

Strawn Perfs: 10,244 - 10,447'

4-1/2", 11.6# K-55 &amp; N-80 @ 10,963'

cmtd 1st stage w/ 900 sx TOC Unknown

cmtd 2ndt stage w/ 215 sx thru DV @ 3600', TOC Unknown TD @ 10,693'



KB = 3128', 8' AGL

Original Operator:  
Unocal  
Spudded 2/10/1969

100' Kill String

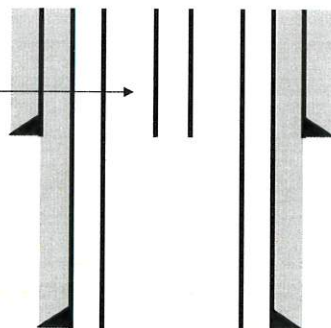

Special Energy Corp.

Tracy #1

660' FNL &amp; 1980' FWL

Sec. 10, T-22-S, R-27E, Eddy Co., NM

C Cunningham

1/4/2023

13-3/8" 48# J-55 & N-80 ST&C @ 525'  
cmt w/460 sx, circulated

9-5/8", 36 & 40# K-55 & N-80 LT&C csg @ 2550'  
cmt w/ 500 sx, TOC Unknown

CIBP @ 3400' w/ 25' CMT

Delaware perms: 3417' - 3424' (3 AbrasaJet Slots) (6/69)

CIBP @ 3500' (6/69)

DV Tool @ 3600', cemented with 215 sx

CIBP @ 9500' capped w/20' cmt (6/69)

WC Perfs: 9567' - 9845'

CIBP @ 10,200' capped w/20' cmt (6/69)

Strawn Perfs: 10,244 - 10,447'

4-1/2", 11.6# K-55 &amp; N-80 @ 10,963'

cmt 1st stage w/ 900 sx TOC Unknown

cmt 2nd stage w/ 215 sx thru DV @ 3600', TOC Unknown TD @ 10,693'

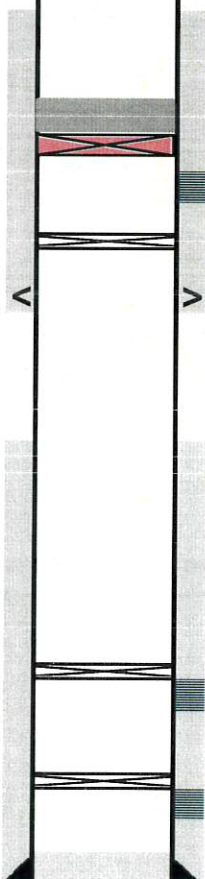

**District I**  
1625 N. French Dr., Hobbs, NM 88240  
Phone:(575) 393-6161 Fax:(575) 393-0720  
**District II**  
811 S. First St., Artesia, NM 88210  
Phone:(575) 748-1283 Fax:(575) 748-9720  
**District III**  
1000 Rio Brazos Rd., Aztec, NM 87410  
Phone:(505) 334-6178 Fax:(505) 334-6170  
**District IV**  
1220 S. St Francis Dr., Santa Fe, NM 87505  
Phone:(505) 476-3470 Fax:(505) 476-3462

State of New Mexico  
Energy, Minerals and Natural Resources  
Oil Conservation Division  
1220 S. St Francis Dr.  
Santa Fe, NM 87505

CONDITIONS

Action 196734

CONDITIONS

Operator: SPECIAL ENERGY CORP P.O. Drawer 369 Stillwater, OK 74076	OGRID: 138008
	Action Number: 196734
	Action Type: [C-103] NOI Temporary Abandonment (C-103I)

CONDITIONS

Created By	Condition	Condition Date
gcordero	None	3/15/2023