

| | | |
|----------------------------|---|--|
| Well Name: WHITLEY | Well Location: T27N / R9W / SEC 8 / NESW / 36.585803 / -107.815425 | County or Parish/State: SAN JUAN / NM |
| Well Number: 8R | Type of Well: CONVENTIONAL GAS WELL | Allottee or Tribe Name: |
| Lease Number: NMNM05941 | Unit or CA Name: WHITLEY | Unit or CA Number: NMNM103091 |
| US Well Number: 3004530145 | Well Status: Temporarily Abandoned | Operator: HILCORP ENERGY COMPANY |

Subsequent Report

Sundry ID: 2669774

Type of Submission: Subsequent Report

Date Sundry Submitted: 05/03/2022

Date Operation Actually Began: 04/26/2022

Type of Action: Temporary Abandonment

Time Sundry Submitted: 12:25

Actual Procedure: 4/26/22 – MIRU wireline. ND WH. NU BOP. RIH and set CIBP @ 2284'. POOH w/ wireline. SDFN 4/27/22 - Conduct MIT test. Pressure to 550 PSI FOR 30 min. Good Test Witnessed by Lenny Moore with NMOCD. Job Complete Well temporary abandoned on 4/27/2022

SR Attachments

Actual Procedure

- Whitley_8R_MIT_Chart_20220503122441.pdf
- Current_Schematic__Whitley_8R_20220503122416.pdf

| | | |
|----------------------------|---|--|
| Well Name: WHITLEY | Well Location: T27N / R9W / SEC 8 / NESW / 36.585803 / -107.815425 | County or Parish/State: SAN JUAN / NM |
| Well Number: 8R | Type of Well: CONVENTIONAL GAS WELL | Allottee or Tribe Name: |
| Lease Number: NMNM05941 | Unit or CA Name: WHITLEY | Unit or CA Number: NMNM103091 |
| US Well Number: 3004530145 | Well Status: Temporarily Abandoned | Operator: HILCORP ENERGY COMPANY |

Operator

I certify that the foregoing is true and correct. Title 18 U.S.C. Section 1001 and Title 43 U.S.C. Section 1212, make it a crime for any person knowingly and willfully to make to any department or agency of the United States any false, fictitious or fraudulent statements or representations as to any matter within its jurisdiction. Electronic submission of Sundry Notices through this system satisfies regulations requiring a

Operator Electronic Signature: KANDIS ROLAND
Signed on: MAY 03, 2022 12:25 PM
Name: HILCORP ENERGY COMPANY
Title: Operation Regulatory Tech
Street Address: 382 Road 3100
City: Farmington State: NM
Phone: (505) 599-3400
Email address: kroland@hilcorp.com

Field

Representative Name:
Street Address:
City: State: Zip:
Phone:
Email address:

BLM Point of Contact

BLM POC Name: KENNETH G RENNICK
BLM POC Title: Petroleum Engineer
BLM POC Phone: 5055647742
BLM POC Email Address: krennick@blm.gov
Disposition: Approved
Disposition Date: 05/04/2022
Signature: Kenneth Rennick

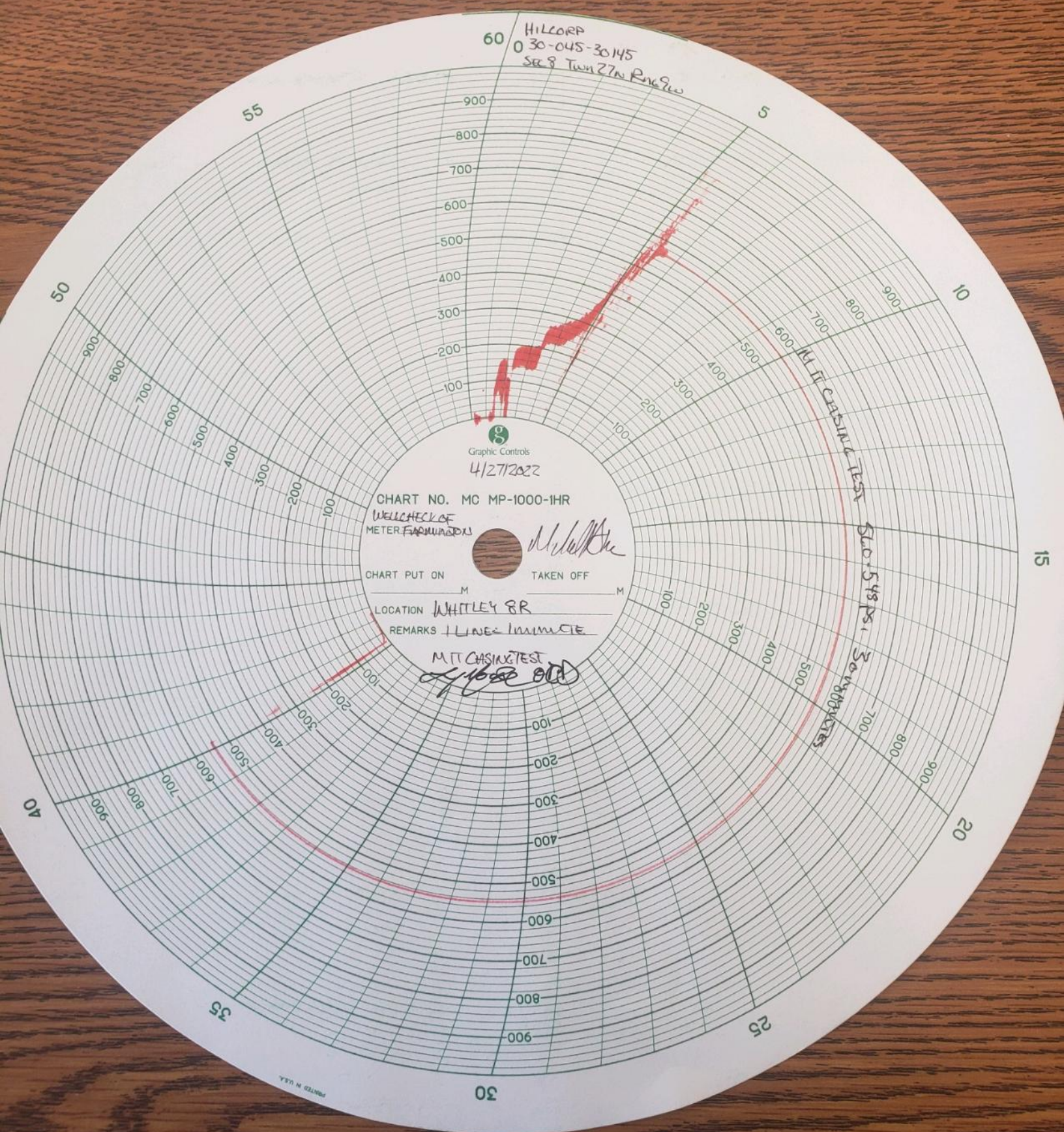



Current Schematic

Well Name: WHITLEY #8R

| | | | | | |
|-----------------------------------|---|---------------------------------------|--------------------------------|--------------------------------|-------------------------------------|
| API / UWI 3004530145 | Surface Legal Location 008-027N-009W-K | Field Name BLANCO P.C. SOUTH (GAS) | Route 0809 | State/Province NEW MEXICO | Well Configuration Type Vertical |
| Ground Elevation (ft) 6,349.00 | Original KB/RT Elevation (ft) 6,359.00 | KB-Ground Distance (ft) 10.00 | KB-Casing Flange Distance (ft) | KB-Tubing Hanger Distance (ft) | |

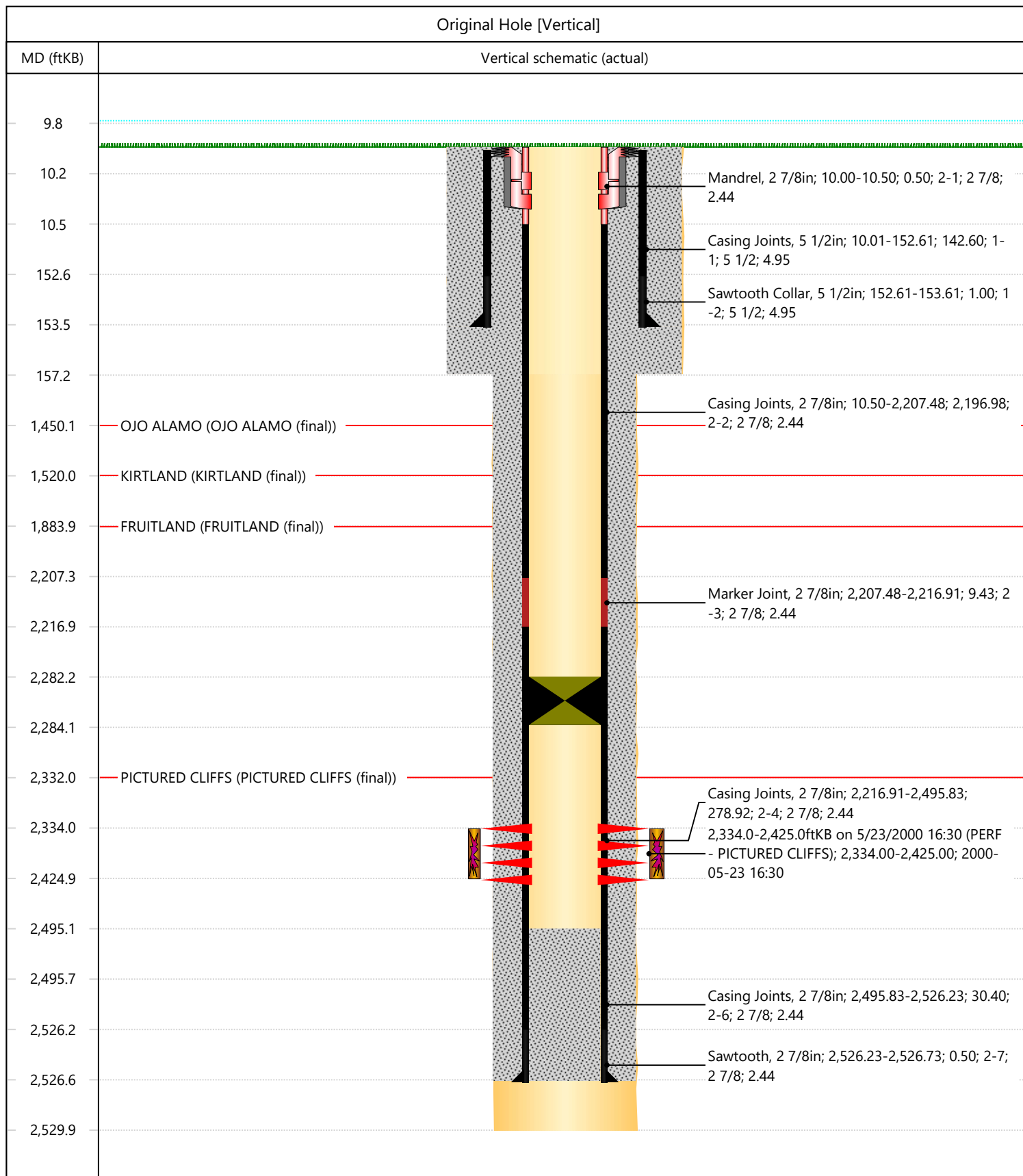

District I
1625 N. French Dr., Hobbs, NM 88240
Phone:(575) 393-6161 Fax:(575) 393-0720
District II
811 S. First St., Artesia, NM 88210
Phone:(575) 748-1283 Fax:(575) 748-9720
District III
1000 Rio Brazos Rd., Aztec, NM 87410
Phone:(505) 334-6178 Fax:(505) 334-6170
District IV
1220 S. St Francis Dr., Santa Fe, NM 87505
Phone:(505) 476-3470 Fax:(505) 476-3462

State of New Mexico
Energy, Minerals and Natural Resources
Oil Conservation Division
1220 S. St Francis Dr.
Santa Fe, NM 87505

CONDITIONS

Action 104240

CONDITIONS

| | |
|--|---|
| Operator: HILCORP ENERGY COMPANY 1111 Travis Street Houston, TX 77002 | OGRID: 372171 |
| | Action Number: 104240 |
| | Action Type: [C-103] Sub. Temporary Abandonment (C-103U) |

CONDITIONS

| Created By | Condition | Condition Date |
|------------|---------------------------------------|----------------|
| mkuehling | 5 year MIT due on or before 4/27/2027 | 2/20/2023 |