

| | | |
|----------------------------|---|----------------------------------|
| Well Name: YADA FED COM | Well Location: T24S / R35E / SEC 35 / SWSW / | County or Parish/State: |
| Well Number: 222H | Type of Well: OIL WELL | Allottee or Tribe Name: |
| Lease Number: NMNM138896 | Unit or CA Name: | Unit or CA Number: NMNM141169X |
| US Well Number: 3002550986 | Well Status: Approved Application for Permit to Drill | Operator: TAP ROCK OPERATING LLC |

Notice of Intent

Sundry ID: 2711102

| | |
|--|------------------------------|
| Type of Submission: Notice of Intent | Type of Action: APD Change |
| Date Sundry Submitted: 02/03/2023 | Time Sundry Submitted: 09:21 |
| Date proposed operation will begin: 01/16/2023 | |

Procedure Description: Tap Rock requests to change the name for the referenced well to: Seinfeld Fed Unit Yada 222H. See attached updated C-102.

*Resubmittal to correct previously submitted C-103A name change with incorrect C-102 attachment.

NOI Attachments

Procedure Description

LO_SEINFELD_FEDERAL_UNIT_YADA_222H_S_20230203092113.pdf

| | | |
|----------------------------|---|----------------------------------|
| Well Name: YADA FED COM | Well Location: T24S / R35E / SEC 35 / SWSW / | County or Parish/State: |
| Well Number: 222H | Type of Well: OIL WELL | Allottee or Tribe Name: |
| Lease Number: NMNM138896 | Unit or CA Name: | Unit or CA Number: NMNM141169X |
| US Well Number: 3002550986 | Well Status: Approved Application for Permit to Drill | Operator: TAP ROCK OPERATING LLC |

Operator

I certify that the foregoing is true and correct. Title 18 U.S.C. Section 1001 and Title 43 U.S.C. Section 1212, make it a crime for any person knowingly and willfully to make to any department or agency of the United States any false, fictitious or fraudulent statements or representations as to any matter within its jurisdiction. Electronic submission of Sundry Notices through this system satisfies regulations requiring a

Operator Electronic Signature: JEFFREY TRLICA

Signed on: FEB 03, 2023 09:21 AM

Name: TAP ROCK OPERATING LLC

Title: Regulatory Analyst

Street Address: 523 PARK POINT DRIVE SUITE 200

City: GOLDENState: CO

Phone: (720) 772-5910

Email address: JTRLICA@TAPRK.COM

Field

Representative Name:

Street Address:

City:State:Zip:

Phone:

Email address:

BLM Point of Contact

BLM POC Name: CODY LAYTON

BLM POC Title: Assistant Field Manager Lands & Minerals

BLM POC Phone: 5752345959

BLM POC Email Address: clayton@blm.gov

Disposition: Approved

Disposition Date: 03/06/2023

Signature: Cody R. Layton

District I
1625 N. French Dr., Hobbs, NM 88240
Phone: (575) 393-6161 Fax: (575) 393-0720
District II
811 S. First St., Artesia, NM 88210
Phone: (575) 748-1283 Fax: (575) 748-9720
District III
1000 Rio Brazos Road, Aztec, NM 87410
Phone: (505) 334-6178 Fax: (505) 334-6170
District IV
1220 S. St. Francis Dr., Santa Fe, NM 87505
Phone: (505) 476-3460 Fax: (505) 476-3462

State of New Mexico
Energy, Minerals & Natural Resources
Department
OIL CONSERVATION DIVISION
1220 South St. Francis Dr.
Santa Fe, NM 87505

FORM C-102

Revised August 1, 2011

Submit one copy to appropriate

District Office

☐ AMENDED REPORT

WELL LOCATION AND ACREAGE DEDICATION PLAT

| | | |
|---|--|---|
| ¹ API Number 30-025-50986 | ² Pool Code 98098 | ³ Pool Name WC-025 G-09 S243532M:WOLFBONE |
| ⁴ Property Code 333091 | ⁵ Property Name SEINFELD FEDERAL UNIT YADA | ⁶ Well Number 222H |
| ⁷ OGRID No. 372043 | ⁸ Operator Name TAP ROCK OPERATING, LLC. | ⁹ Elevation 3255' |

¹⁰Surface Location

| UL or lot no. | Section | Township | Range | Lot Idn | Feet from the | North/South line | Feet from the | East/West line | County |
|---------------|---------|----------|-------|---------|---------------|------------------|---------------|----------------|--------|
| M | 35 | 24-S | 35-E | - | 240' | SOUTH | 1081' | WEST | LEA |

¹¹Bottom Hole Location If Different From Surface

| UL or lot no. | Section | Township | Range | Lot Idn | Feet from the | North/South line | Feet from the | East/West line | County |
|---------------|---------|----------|-------|---------|---------------|------------------|---------------|----------------|--------|
| C | 26 | 24-S | 35-E | - | 5' | NORTH | 1980' | WEST | LEA |

| | | | |
|--------------------------------------|-------------------------------|----------------------------------|-------------------------|
| ¹² Dedicated Acres 320 | ¹³ Joint or Infill | ¹⁴ Consolidation Code | ¹⁵ Order No. |
|--------------------------------------|-------------------------------|----------------------------------|-------------------------|

No allowable will be assigned to this completion until all interests have been consolidated or a non-standard unit has been approved by the division.

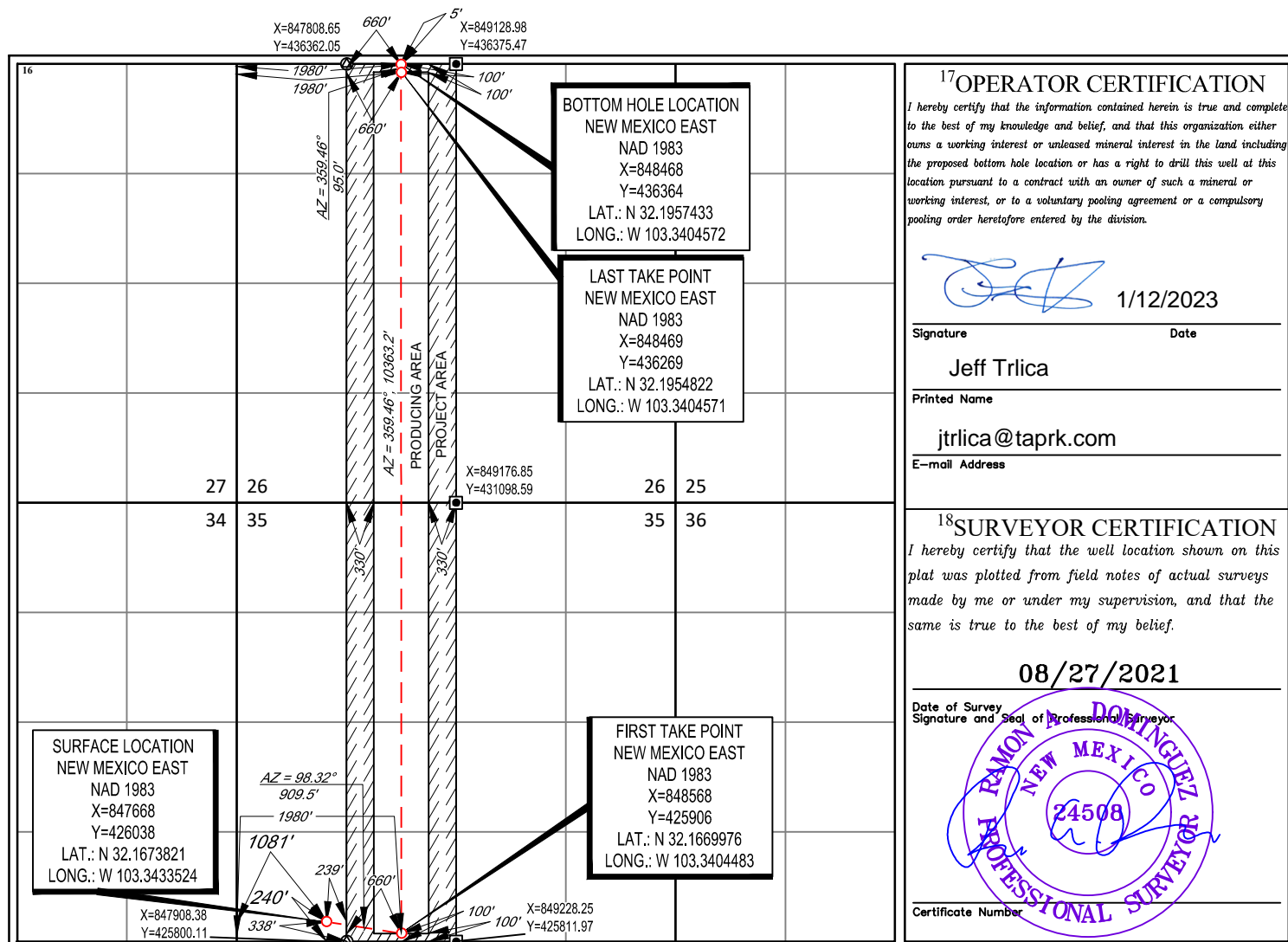
¹⁷OPERATOR CERTIFICATION

I hereby certify that the information contained herein is true and complete to the best of my knowledge and belief, and that this organization either owns a working interest or unleased mineral interest in the land including the proposed bottom hole location or has a right to drill this well at this location pursuant to a contract with an owner of such a mineral or working interest, or to a voluntary pooling agreement or a compulsory pooling order heretofore entered by the division.

[Signature] 1/12/2023

Signature Date

Jeff Trlica

Printed Name

jtrlica@taprk.com

E-mail Address

¹⁸SURVEYOR CERTIFICATION

I hereby certify that the well location shown on this plat was plotted from field notes of actual surveys made by me or under my supervision, and that the same is true to the best of my belief.

08/27/2021

Date of Survey
Signature and Seal of Professional Surveyor

[Signature]
RAMON A. DOMINGUEZ
NEW MEXICO
24508
PROFESSIONAL SURVEYOR

Certificate Number

LOCATION & ELEVATION VERIFICATION MAP

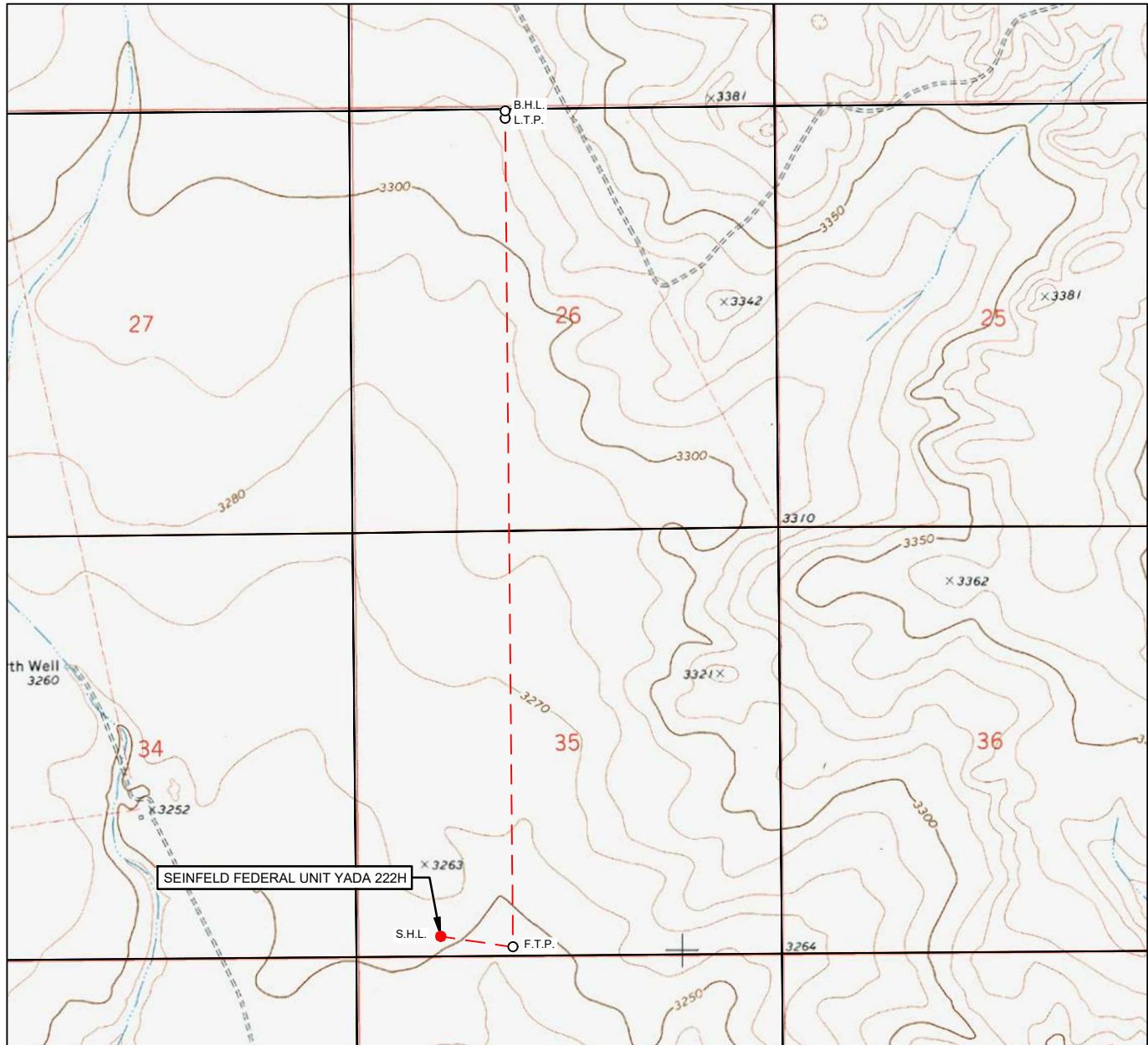
LEASE NAME & WELL NO.: SEINFELD FEDERAL UNIT YADA 222H

SECTION 35 TWP 24-S RGE 35-E SURVEY N.M.P.M.
 COUNTY LEA STATE NM ELEVATION 3255'
 DESCRIPTION 240' FSL & 1081' FWL

LATITUDE N 32.1673821 LONGITUDE W 103.3433524

SCALE: 1" = 2000'
 0' 1000' 2000'



1400 EVERMAN PARKWAY, Ste. 146 • FT. WORTH, TEXAS 76140
 TELEPHONE: (817) 744-7512 • FAX (817) 744-7554
 2903 NORTH BIG SPRING • MIDLAND, TEXAS 79705
 TELEPHONE: (432) 682-1653 OR (800) 767-1653 • FAX (432) 682-1743
 WWW.TOPOGRAPHIC.COM

THIS EASEMENT/SERVITUDE LOCATION SHOWN HEREON HAS BEEN SURVEYED ON THE GROUND UNDER MY SUPERVISION AND PREPARED ACCORDING TO THE EVIDENCE FOUND AT THE TIME OF SURVEY, AND DATA PROVIDED BY TAP ROCK OPERATING, LLC. THIS CERTIFICATION IS MADE AND LIMITED TO THOSE PERSONS OR ENTITIES SHOWN ON THE FACE OF THIS PLAT AND IS NON-TRANSFERABLE. THIS SURVEY IS CERTIFIED FOR THIS TRANSACTION ONLY.

ALL BEARINGS, DISTANCES, AND COORDINATE VALUES CONTAINED HEREON ARE GRID BASED UPON THE NEW MEXICO COORDINATE SYSTEM OF 1983, EAST ZONE, U.S. SURVEY FEET.

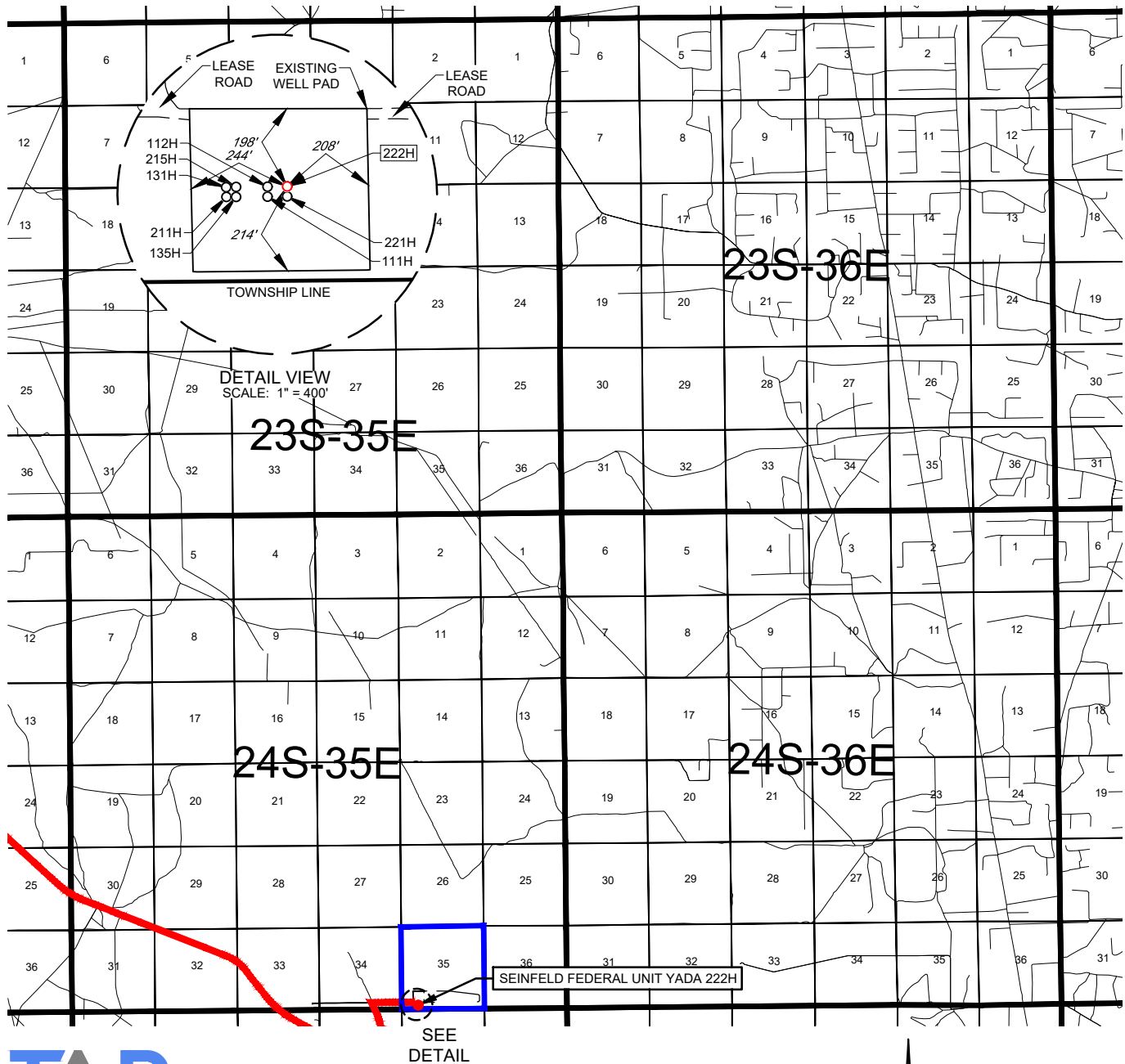
EXHIBIT 2
VICINITY MAPLEASE NAME & WELL NO.: SEINFELD FEDERAL UNIT YADA 222HSECTION 35 TWP 24-S RGE 35-E SURVEY N.M.P.M.COUNTY LEA STATE NMDESCRIPTION 240' FSL & 1081' FWL

DISTANCE & DIRECTION

FROM INT. OF DELAWARE BASIN RD. & NM-128, GO EAST ON NM-128
 ±10.4 MILES, THENCE NORTH (LEFT) ON A LEASE RD. ±0.9 MILES,
 THENCE EAST (RIGHT) ON A LEASE RD. ±0.5 MILES TO A POINT ±308
 FEET NORTHWEST OF THE LOCATION.

THIS EASEMENT/SERVITUDE LOCATION SHOWN HEREON HAS BEEN SURVEYED ON THE GROUND UNDER MY
 SUPERVISION AND PREPARED ACCORDING TO THE EVIDENCE FOUND AT THE TIME OF SURVEY, AND DATA
 PROVIDED BY TAP ROCK OPERATING, LLC. THIS CERTIFICATION IS MADE AND LIMITED TO THOSE PERSONS OR
 ENTITIES SHOWN ON THE FACE OF THIS PLAT AND IS NON-TRANSFERABLE. THIS SURVEY IS CERTIFIED FOR THIS
 TRANSACTION ONLY.

ALL BEARINGS, DISTANCES, AND COORDINATE VALUES CONTAINED HEREON ARE GRID BASED UPON THE NEW
 MEXICO COORDINATE SYSTEM OF 1983, EAST ZONE, U.S. SURVEY FEET.



SCALE: 1" = 10000'
 0' 5000' 10000'



1400 EVERMAN PARKWAY, Ste. 146 • FT. WORTH, TEXAS 76140
 TELEPHONE: (817) 744-7512 • FAX (817) 744-7554
 2903 NORTH BIG SPRING • MIDLAND, TEXAS 79705
 TELEPHONE: (432) 682-1653 OR (800) 767-1653 • FAX (432) 682-1743
 WWW.TOPOGRAPHIC.COM

TAP
ROCK
EXHIBIT 2A

SECTION 35, TOWNSHIP 24-S, RANGE 35-E, N.M.P.M.
LEA COUNTY, NEW MEXICO

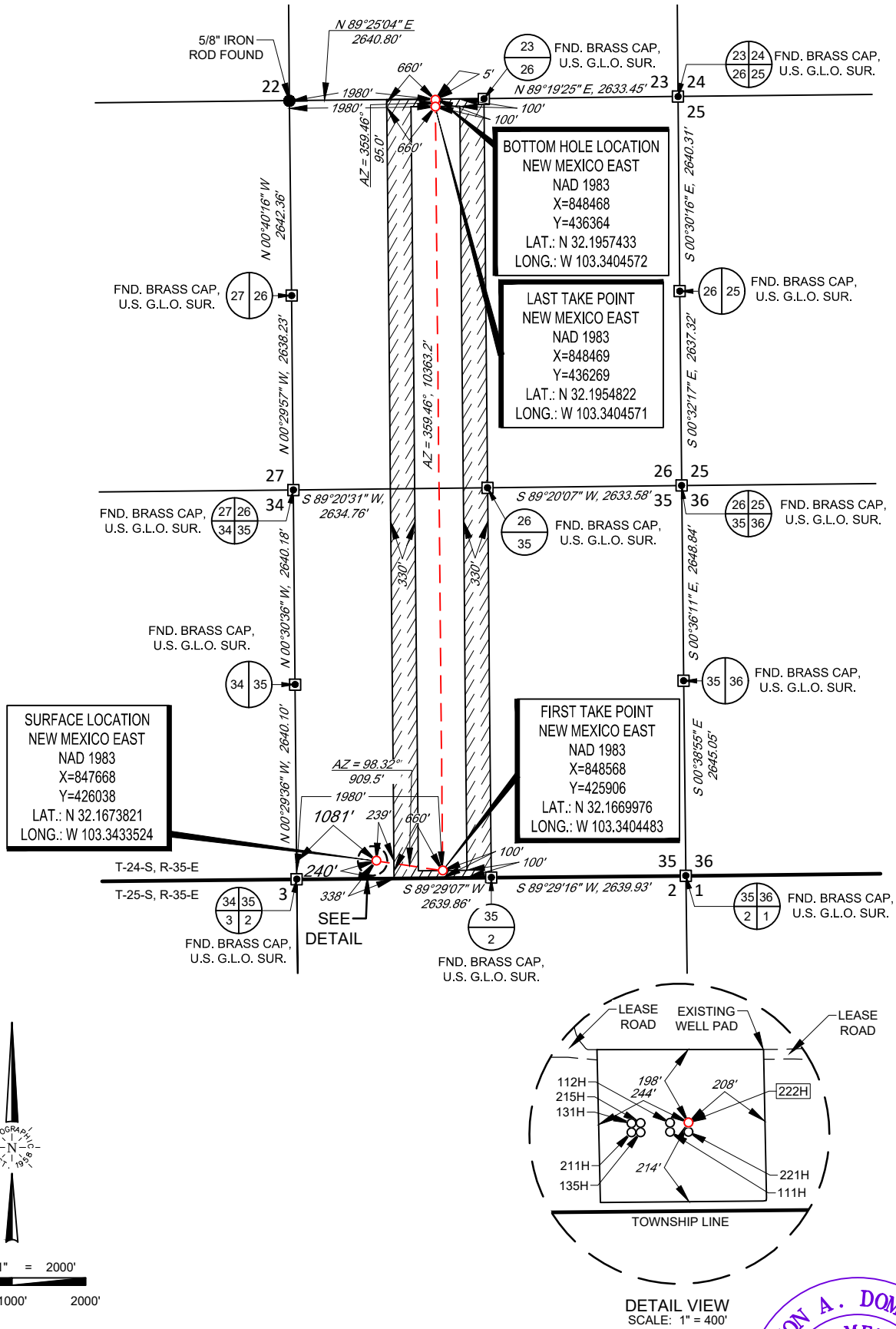

LEASE NAME & WELL NO.: SEINFELD FEDERAL UNIT YADA 222H

SECTION 35 TWP 24-S RGE 35-E SURVEY N.M.P.M.
COUNTY LEA STATE NM
DESCRIPTION 240' FSL & 1081' FWL

DISTANCE & DIRECTION
FROM INT. OF DELAWARE BASIN RD. & NM-128, GO EAST ON NM-128
±10.4 MILES, THENCE NORTH (LEFT) ON A LEASE RD. ±0.9 MILES,
THENCE EAST (RIGHT) ON A LEASE RD. ±0.5 MILES TO A POINT ±308
FEET NORTHWEST OF THE LOCATION.

ALL BEARINGS, DISTANCES, AND COORDINATE VALUES CONTAINED HEREON ARE GRID
BASED UPON THE NEW MEXICO COORDINATE SYSTEM OF 1983, EAST ZONE, U.S. SURVEY
FEET.

THIS EASEMENT/SERVITUDE LOCATION SHOWN HEREON HAS BEEN SURVEYED ON THE GROUND
UNDER MY SUPERVISION AND PREPARED ACCORDING TO THE EVIDENCE FOUND AT THE TIME OF
SURVEY, AND DATA PROVIDED BY TAP ROCK OPERATING, LLC THIS CERTIFICATION IS MADE AND
LIMITED TO THOSE PERSONS OR ENTITIES SHOWN ON THE FACE OF THIS PLAT AND IS
NON-TRANSFERABLE. THIS SURVEY IS CERTIFIED FOR THIS TRANSACTION ONLY.



Ramon A. Dominguez, P.S. No. 24508

TOPOGRAPHIC
LOYALTY INNOVATION LEGACY

1400 EVERMAN PARKWAY, Ste. 146 • FT. WORTH, TEXAS 76140
TELEPHONE: (817) 744-7512 • FAX (817) 744-7554
2903 NORTH BIG SPRING • MIDLAND, TEXAS 79705
TELEPHONE: (432) 682-1653 OR (800) 767-1653 • FAX (432) 682-1743
WWW.TOPOGRAPHIC.COM

EXHIBIT 2B



SECTION 35, TOWNSHIP 24-S, RANGE 35-E, N.M.P.M.
LEA COUNTY, NEW MEXICO

DETAIL VIEW
SCALE: 1" = 100'

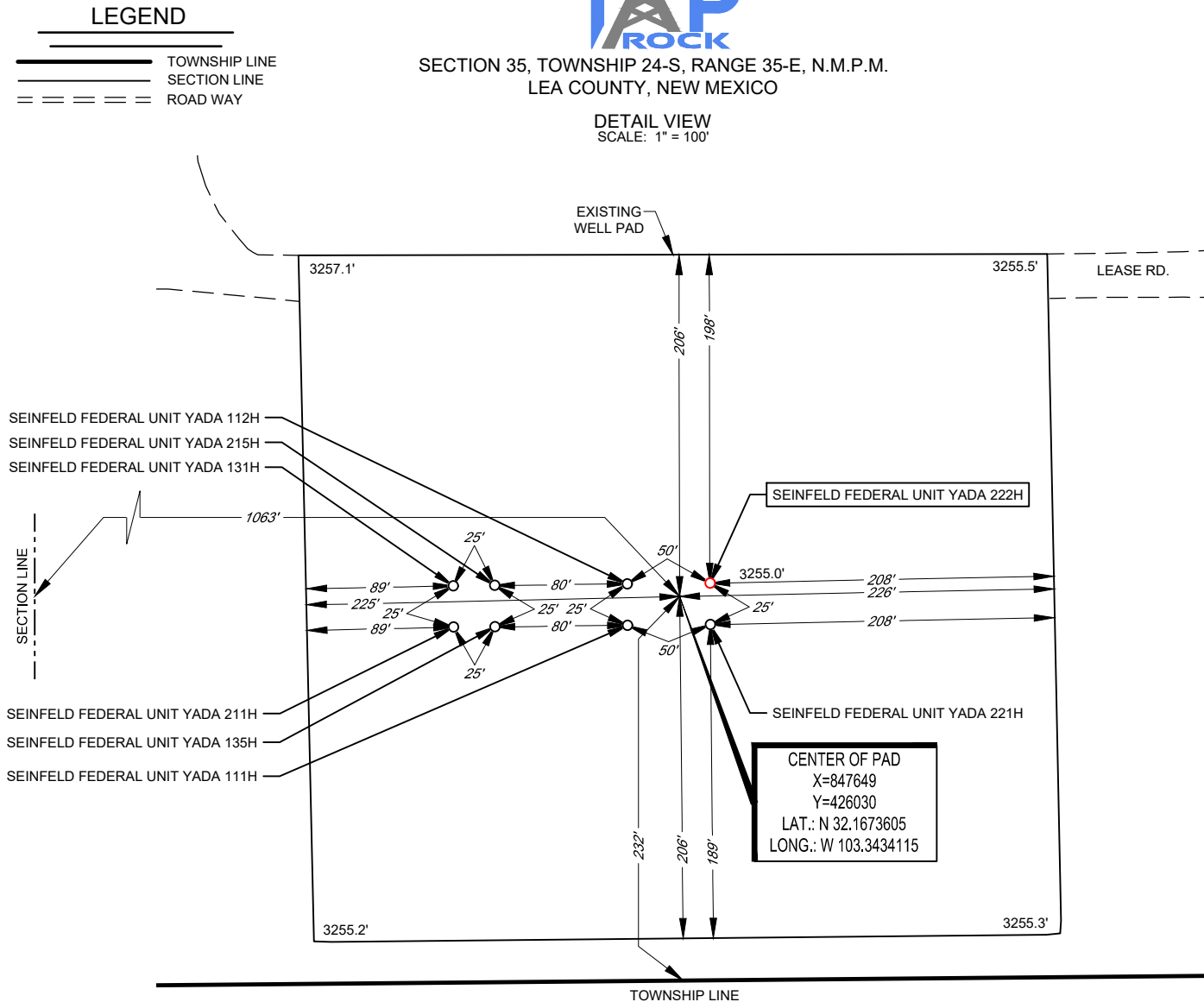

LEASE NAME & WELL NO.: SEINFELD FEDERAL UNIT YADA 222H
222H LATITUDE N 32.1673821 222H LONGITUDE W 103.3433524

CENTER OF PAD IS 232' FSL & 1063' FWL



Ramon A. Dominguez, P.S. No. 24508

ALL BEARINGS, DISTANCES, AND COORDINATE VALUES CONTAINED HEREON ARE GRID BASED UPON THE NEW MEXICO COORDINATE SYSTEM OF 1983, EAST ZONE, U.S. SURVEY FEET. ELEVATIONS USED ARE NAVD88, OBTAINED THROUGH AN OPUS SOLUTION.

THIS PROPOSED PAD SITE LOCATION SHOWN HEREON HAS BEEN SURVEYED ON THE GROUND UNDER MY SUPERVISION AND PREPARED ACCORDING TO THE EVIDENCE FOUND AT THE TIME OF SURVEY, AND DATA PROVIDED BY TAP ROCK OPERATING, LLC. ONLY THE DATA SHOWN ABOVE IS BEING CERTIFIED TO. ALL OTHER INFORMATION WAS INTENTIONALLY OMITTED. THIS PLAT IS ONLY INTENDED TO BE USED FOR A PERMIT AND IS NOT A BOUNDARY SURVEY. THIS CERTIFICATION IS MADE AND LIMITED TO THOSE PERSONS OR ENTITIES SHOWN ON THE FACE OF THIS PLAT AND IS NON-TRANSFERABLE. THIS SURVEY IS CERTIFIED FOR THIS TRANSACTION ONLY.

ORIGINAL DOCUMENT SIZE: 8.5" X 11"

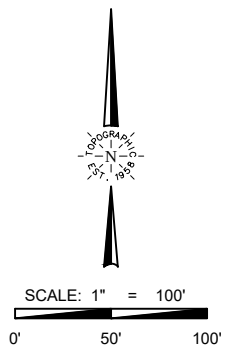

TOPOGRAPHIC
LOYALTY INNOVATION LEGACY

1400 EVERMAN PARKWAY, Ste. 146 • FT. WORTH, TEXAS 76140
TELEPHONE: (817) 744-7512 • FAX (817) 744-7554
2903 NORTH BIG SPRING • MIDLAND, TEXAS 79705
TELEPHONE: (432) 682-1653 OR (800) 767-1653 • FAX (432) 682-1743
WWW.TOPOGRAPHIC.COM

District I
1625 N. French Dr., Hobbs, NM 88240
Phone:(575) 393-6161 Fax:(575) 393-0720
District II
811 S. First St., Artesia, NM 88210
Phone:(575) 748-1283 Fax:(575) 748-9720
District III
1000 Rio Brazos Rd., Aztec, NM 87410
Phone:(505) 334-6178 Fax:(505) 334-6170
District IV
1220 S. St Francis Dr., Santa Fe, NM 87505
Phone:(505) 476-3470 Fax:(505) 476-3462

State of New Mexico
Energy, Minerals and Natural Resources
Oil Conservation Division
1220 S. St Francis Dr.
Santa Fe, NM 87505

CONDITIONS

Action 199547

CONDITIONS

| | |
|--|--|
| Operator: TAP ROCK OPERATING, LLC 523 Park Point Drive Golden, CO 80401 | OGRID: 372043 |
| | Action Number: 199547 |
| | Action Type: [C-103] NOI Change of Plans (C-103A) |

CONDITIONS

| | | |
|------------|-----------|----------------|
| Created By | Condition | Condition Date |
| pkautz | None | 3/22/2023 |