

Submit a Copy To Appropriate District
Office
District I – (575) 393-6161
1625 N. French Dr., Hobbs, NM 88240
District II – (575) 748-1283
811 S. First St., Artesia, NM 88210
District III – (505) 334-6178
1000 Rio Brazos Rd., Aztec, NM 87410
District IV – (505) 476-3460
1220 S. St. Francis Dr., Santa Fe, NM
87505

State of New Mexico
Energy, Minerals and Natural Resources

Form C-103
Revised July 18, 2013

OIL CONSERVATION DIVISION
1220 South St. Francis Dr.
Santa Fe, NM 87505

SUNDRY NOTICES AND REPORTS ON WELLS (DO NOT USE THIS FORM FOR PROPOSALS TO DRILL OR TO DEEPEN OR PLUG BACK TO A DIFFERENT RESERVOIR. USE "APPLICATION FOR PERMIT" (FORM C-101) FOR SUCH PROPOSALS.)		WELL API NO. 30-025-25270
1. Type of Well: Oil Well <input checked="" type="checkbox"/> Gas Well <input type="checkbox"/> Other <input type="checkbox"/>		5. Indicate Type of Lease STATE <input checked="" type="checkbox"/> FEE <input type="checkbox"/>
2. Name of Operator EOG RESOURCES INC		6. State Oil & Gas Lease No.
3. Address of Operator PO BOX 2267 MIDLAND, TX 79702		7. Lease Name or Unit Agreement Name STATE 12
4. Well Location Unit Letter G: 1980 feet from the NORTH line and 1980 feet from the EAST line Section 12 Township 21S Range 34E NMPM County LEA		8. Well Number #1
11. Elevation (Show whether DR, RKB, RT, GR, etc.) GR 3706'		9. OGRID Number 7377
		10. Pool name or Wildcat WILSON; STRAWN

12. Check Appropriate Box to Indicate Nature of Notice, Report or Other Data

NOTICE OF INTENTION TO:	SUBSEQUENT REPORT OF:
PERFORM REMEDIAL WORK <input type="checkbox"/>	REMEDIAL WORK <input type="checkbox"/>
TEMPORARILY ABANDON <input type="checkbox"/>	ALTERING CASING <input type="checkbox"/>
PULL OR ALTER CASING <input type="checkbox"/>	COMMENCE DRILLING OPNS. <input type="checkbox"/> P AND A <input checked="" type="checkbox"/>
DOWNHOLE COMMINGLE <input type="checkbox"/>	CASING/CEMENT JOB <input type="checkbox"/>
CLOSED-LOOP SYSTEM <input type="checkbox"/>	PNR <input type="checkbox"/>
OTHER: <input type="checkbox"/>	

13. Describe proposed or completed operations. (Clearly state all pertinent details, and give pertinent dates, including estimated date of starting any proposed work). SEE RULE 19.15.7.14 NMAC. For Multiple Completions: Attach wellbore diagram of proposed completion or recompletion.

EOG PLUGGED THIS WELL USING THE ATTACHED PROCEDURE. FINAL WBD AND DHM PICTURES ALSO ATTACHED

THIS WELL WAS PLUGGED 01/10/2023

I hereby certify that the information above is true and complete to the best of my knowledge and belief.

SIGNATURE Kay Maddox TITLE Senior Regulatory Specialist DATE 01/24/2023

Type or print name Kay Maddox E-mail address: kay.maddox@eogresources.com PHONE: 432-638-8475

For State Use Only

APPROVED BY: Kerry Fortner TITLE Compliance Officer A DATE 3/24/23
Conditions of Approval (if any):







STATE 12 #1

30-025-25270

P&A WELLWORK:

12/6/2022 MIRU, PULL TBG

12/9/2022 SET CIBP @ 11,273'

12/10/2022 TAG CIBP @ 11,287', RDMO

12/14/2022 MIRU

12/16/2022 PMP 35 SXS CL H CMT 1.18 YIELD @ 11,287'

12/17/2022 TAG TOC @ 11,021', PUH PMP 45 SXS CL H CMT @ 10,371', WOC, TAG TOC @ 10,056', PUH TO 9350', PERFD, COULD NOT INJECT INTO, DROP DWN TO 9411' SPOT 65 SXS CL H CMT 1.18 YIELD

12/19/2022 TAG TOC @ 9122', PERF @ 8100', COULD NOT INJECT, DROP DWN TO 8150', SPOT 65 SXS CL H CMT 1.18 YIELD, WOC, TAG TOC @ 7772', PERF @ 5700', COULD NOT INJECT, DROP DWN TO 5758' SPOT 35 SXS CL C CMT 1.32 YIELD, WOC

12/20/2022 TAG TOC @ 5526', PUH PERF @ 4360' SQZ W/100 SXS CL C CMT 1.32 YIELD, WOC

12/21/2022 TAG TOC @ 4150', PUH PERF @ 3590', SQZ W/150 SXS CL C CMT 1.32 YIELD INTO 13 3/8" CSG, SQZ 150 SXS CL C CMT 1.32 YIELD INTO 9 5/8" CSG, WOC

12/22/2022 TAG TOC @ 3586', TBG AND 9 5/8 WERE ON VAC, PERMISSION TO PMP 110 SXS CL C CMT 1.32 YIELD DWN 13 3/8" CSG @ 3590'

12/23/2022 RE-SPOT PLUG @ 3590' W/ 25 SXS CL C CMT 1.32 YEILD, WOC

12/28/2022 RE-SPOT PLUG @ 3590' W/ 150 SXS CL C CMT 1.32 YIELD, WOC, CALC TOC 9 5/8" @ 3325', CALC TOC 13 3/8" @ 3390', RE-SPOT PLUG @ 3590' W/ 50 SXS CL C CMT + LCM, 1.32 YIELD, CALC TOC 9 5/8" 3488', CALC TOC 13 3/8" 3503'

12/29/2022 TAG TOC @ 3570', SPOT 30 SXS CL C CMT, 1.32 YIELD @ 3570', WOC, TAG TOC @ 3334'

12/30/2022 PERF @ 1500', SQZ W/146 SXS CL C CMT, 1.32 YIELD WOC, TAG TOC @ 1319'

12/31/2022 RIH PERF @ 800', SQZ W/105 SXS CL C CMT, 1.32 YIELD, WOC

01/04/2023 TAG TOC @ 635', HOLE PRESSED UP, RIH PERF @ 433', SQZ W/450 SXS CL C CMT, 1.32 YIELD

01/05/2023 CIRC 57 SXS CL C CMT 1.32 YIELD CMT DWN 7" AND BACK UP 9 5/8", WOC, TAG TOC @ 181', PERF @ 100', COULD NOT INJECT INTO

01/06/2023 PUH TO 75', PERF SQZ INTO 9 5/8" CSG W/724 SXS CL C CMT 1.32 YIELD, CIRC CMT

01/07/2023 SQZ @ 75' W/ADDITIONAL 100 SXS CL C CMT 1.31 YIELD INTO 13 3/8 CSG, TRIED TO CIRC BUT COULD NOT, WATCHED FOR BUBBLES, NONE, TAG TOC @ 66', PERF SQZ @ 65' W/20 SXS CL C CMT, 1.32 YIELD

01/10/2023 CMT WAS 20' FROM SURF IN BOTH CSGS, SPOT 25 SXS CL C CMT, YIELD 1.32 TO SURFACE

VISUALLY VERIFIED CEMENT TO SURFACE

KERRY FORTNER W/NMOCD VERIFIED ALL P&A WELLWORK

THIS WELL IS PLUGGED AND ABANDONED

Well Name: State 23 A #1
 Location: 1980 PSL & 660 FWL
 County: Eddy, NM
 Lat/Long: 32.6442909, 104.0519714
 API #: 30-015-22814
 Spud Date: 2/20/79
 Compl. Date: 5/11/14



Proposed Wellbore Diagram:

KB:
GL: 3135

15.000"
11.750" 48.00# @ 316
300 sx = circulated

11.000"
8.625" 32.00# @ 3000
2025 sx = circulated

TOC @ 8260 (04/11/79)

7.875"
4.500" 11.60# @ 11775
850 sx = 8260

PBTD @ 8080
TD @ 11775

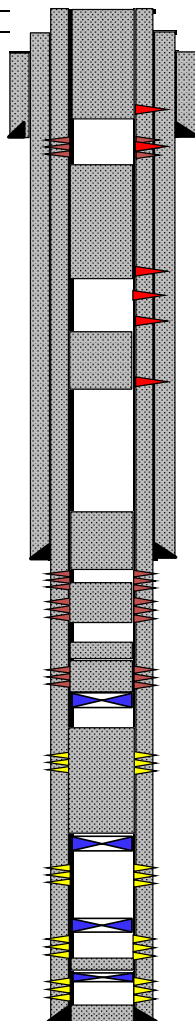

Perf and Sqz @ 200, no injection, circ 25 sx Class C to 0 (12/28/22)

Perf and Sqz @ 350, no injection (12/28/22)
Sqz Holes 366 for CMT circulation (07/07/09)
TAG TOC @ 363 (12/28/22)

Perf and Sqz @ 1100, 60 sx Class C (12/28/22)
Perf and Sqz @ 1150, no injection (12/22/22)
Perf and Sqz @ 1200, no injection (12/22/22)
TAG TOC @ 1217 (12/22/22)

Perf and Sqz @ 1570, 25sx Class C (12/22/22)

TAG TOC @ 2673 (12/21/22)

25 sx Class C at 3061 (12/21/22)
Sqz Holes 3100 for CMT circulation (07/07/09)
25 sx Class C at 3752, WOC (12/21/22)
Sqz Holes 3800 for CMT circulation (07/07/09)
25 sx at 5052, WOC (12/21/22)
Sqz Holes 5625 - 5725 for CMT circulation (07/07/09)
CIBP @ 5995, TAG, Pressure Test, CBL (12/19/22), 25 sx Class C from 5995 to 5616, WOC, TAG (12/21/22)

TAG TOC @ 7763 (12/19/22), CBL
Open Perfs 7936 - 8022

TAG CIBP @ 8078, 25sx Class C, WOC (12/19/22)
CIBP @ 8080 (05/03/14)
Open Perfs 8958 - 8970
Open Perfs 9078 - 9114

CIBP @ 11200 (08/16/13)
Sqz Perfs 11278 - 11465
CIBP @ 11520 w/ 10' CMT (08/16/13)
Sqz Perfs 11540 - 11570

Formation Tops	
T of Salt	-
B of Salt	1,350
Yates	1,520
Bell Canyon	3,697
Cherry Canyon	-
Brushy Canyon	-
Leonard	-
Bone Spring	5,002
Wolfcamp	-
Cisco	-
Canyon	-
Strawn	-
Atoka	-
Morrow	-

Not to Scale

By: AEC 1/13/23

District I
1625 N. French Dr., Hobbs, NM 88240
Phone:(575) 393-6161 Fax:(575) 393-0720
District II
811 S. First St., Artesia, NM 88210
Phone:(575) 748-1283 Fax:(575) 748-9720
District III
1000 Rio Brazos Rd., Aztec, NM 87410
Phone:(505) 334-6178 Fax:(505) 334-6170
District IV
1220 S. St Francis Dr., Santa Fe, NM 87505
Phone:(505) 476-3470 Fax:(505) 476-3462

State of New Mexico
Energy, Minerals and Natural Resources
Oil Conservation Division
1220 S. St Francis Dr.
Santa Fe, NM 87505

COMMENTS

Action 186297

COMMENTS

Operator: EOG RESOURCES INC P.O. Box 2267 Midland, TX 79702	OGRID: 7377
	Action Number: 186297
	Action Type: [C-103] Sub. Plugging (C-103P)

COMMENTS

Created By	Comment	Comment Date
plmartinez	DATA ENTRY PM	3/29/2023

District I
1625 N. French Dr., Hobbs, NM 88240
Phone:(575) 393-6161 Fax:(575) 393-0720
District II
811 S. First St., Artesia, NM 88210
Phone:(575) 748-1283 Fax:(575) 748-9720
District III
1000 Rio Brazos Rd., Aztec, NM 87410
Phone:(505) 334-6178 Fax:(505) 334-6170
District IV
1220 S. St Francis Dr., Santa Fe, NM 87505
Phone:(505) 476-3470 Fax:(505) 476-3462

State of New Mexico
Energy, Minerals and Natural Resources
Oil Conservation Division
1220 S. St Francis Dr.
Santa Fe, NM 87505

CONDITIONS

Action 186297

CONDITIONS

Operator: EOG RESOURCES INC P.O. Box 2267 Midland, TX 79702	OGRID: 7377
	Action Number: 186297
	Action Type: [C-103] Sub. Plugging (C-103P)

CONDITIONS

Created By	Condition	Condition Date
kfortner	Need C103Q and marker photo to release	3/24/2023