

Submit a Copy To Appropriate District  
Office  
District I – (575) 393-6161  
1625 N. French Dr., Hobbs, NM 88240  
District II – (575) 748-1283  
811 S. First St., Artesia, NM 88210  
District III – (505) 334-6178  
1000 Rio Brazos Rd., Aztec, NM 87410  
District IV – (505) 476-3460  
1220 S. St. Francis Dr., Santa Fe, NM  
87505

State of New Mexico  
Energy, Minerals and Natural Resources

Form C-103  
Revised July 18, 2013

OIL CONSERVATION DIVISION  
1220 South St. Francis Dr.  
Santa Fe, NM 87505

WELL API NO. 30-015-42012
5. Indicate Type of Lease STATE <input type="checkbox"/> FEE <input checked="" type="checkbox"/>
6. State Oil & Gas Lease No.
7. Lease Name or Unit Agreement Name <b>SIMPSON CDM COM</b>
8. Well Number <b>#001H</b>
9. OGRID Number 192463
10. Pool name or Wildcat <b>CEDAR HILLS; BONE SPRING</b>

<b>SUNDRY NOTICES AND REPORTS ON WELLS</b> (DO NOT USE THIS FORM FOR PROPOSALS TO DRILL OR TO DEEPEN OR PLUG BACK TO A DIFFERENT RESERVOIR. USE "APPLICATION FOR PERMIT" (FORM C-101) FOR SUCH PROPOSALS.)	
1. Type of Well: Oil Well <input checked="" type="checkbox"/> Gas Well <input type="checkbox"/> Other <input type="checkbox"/>	
2. Name of Operator OXY USA WTP, LP	
3. Address of Operator PO BOX 4294, HOUSTON, TX 77210	
4. Well Location Unit Letter A : 480 feet from the NORTH line and 310 feet from the EAST line Section 29 Township 21S Range 27E NMPM County EDDY	
11. Elevation (Show whether DR, RKB, RT, GR, etc.)	

12. Check Appropriate Box to Indicate Nature of Notice, Report or Other Data

<b>NOTICE OF INTENTION TO:</b> PERFORM REMEDIAL WORK <input type="checkbox"/> PLUG AND ABANDON <input type="checkbox"/> TEMPORARILY ABANDON <input type="checkbox"/> CHANGE PLANS <input type="checkbox"/> PULL OR ALTER CASING <input type="checkbox"/> MULTIPLE COMPL <input type="checkbox"/> DOWNHOLE COMMINGLE <input type="checkbox"/> CLOSED-LOOP SYSTEM <input type="checkbox"/> OTHER: <input type="checkbox"/>		<b>SUBSEQUENT REPORT OF:</b> REMEDIAL WORK <input type="checkbox"/> ALTERING CASING <input type="checkbox"/> COMMENCE DRILLING OPNS. <input type="checkbox"/> P AND A <input checked="" type="checkbox"/> CASING/CEMENT JOB <input type="checkbox"/> OTHER: <input type="checkbox"/>	
--	--	--	--

13. Describe proposed or completed operations. (Clearly state all pertinent details, and give pertinent dates, including estimated date of starting any proposed work). SEE RULE 19.15.7.14 NMAC. For Multiple Completions: Attach wellbore diagram of proposed completion or recompletion.

This well is plugged. Job start: 3/24/23. Job complete: 3/31/23. See the attached daily job details and plugged wellbore diagram for reference.

**APPROVED**

Reclamation Due  
3/31/2023

Spud Date:

Rig Release Date:

I hereby certify that the information above is true and complete to the best of my knowledge and belief.

SIGNATURE Leslie T. Reeves TITLE REGULATORY MANAGER DATE 4/11/2023

Type or print name LESLIE REEVES E-mail address: LESLIE\_REEVES@OXY.COM PHONE: 713-497-2492  
**For State Use Only**

APPROVED BY: [Signature] TITLE Petroleum Specialist DATE 04/14/2023  
Conditions of Approval (if any):

SIMPSON CDM COM #001H

30-015-42012 – PA\_SR JOB SUMMARY

3/24/23 MIRU.

3/25/23 POOH WITH PUMP AND RODS.

3/27/23 ND WH, NU AND FUNCTION TEST BOP. RELEASE TAC AND POOH WITH TUBING. RIH AND SET CIBP @ 8208'.

3/28/23 RIH AND TAGGED CIBP. PSI TESTED TO 500PSI FOR 30 MIN, GOOD TEST. PUMPED 25SX CL H CMT ON TOP OF CIBP. WOC.

3/29/23 RIH AND TAGGED TOC @ 7961'. PULLED UP, EOT @ 5106'. PUMPED 25SX CL C CMT. WOC. RIH AND TAGGED TOC @ 4851'. PULLED UP, EOT @ 3755'. PUMPED 105SX CL C CMT. WOC.

3/30/23 RIH AND TAGGED TOC @ 2781'. PULLED UP, EOT @ 1900'. PUMPED 25SX CL C CMT. WOC. RIH AND TAGGED TOC @ 1642'. RIH AND PERF'D @ 567'. NO EST RATE. CONTACTED DAVID ALVARADO WITH OCD, CONFIRMED PLAN FORWARD. RIH AND PERF'D @ 90'. NO RATE ESTABLISHED. CONTACTED DAVID ALVARADO WITH OCD, CONFIRMED A BALANCED PLUG FROM 617'-0. RIH EOT @ 617'.

3/31/23 PUMPED 65SX CL CMT. WOC. VERIFIED. RDMO.

OXY USA Inc. - PLUGGED  
Simpson CDM Com 1  
API No. 30-015-42012

EOT @ 617'. PUMPED 65SX CL C  
CMT TO SURFACE. VERIFIED.

EOT @ 1900'. PUMPED 25SX CL  
CMT. TAGGED TOC @ 1642'.

EOT @ 3755'. PUMPED 105SX CL C  
CMT. TAGGED TOC @ 2781'.

EOT @ 5106'. PUMPED 25SX CL C  
CMT. TAGGED TOC @ 4851'.

SET CIBP @ 8208'. TAGGED AND PSI  
TESTED. PUMPED 25SX CL H CMT. TAGGED  
TOC @ 7961'.

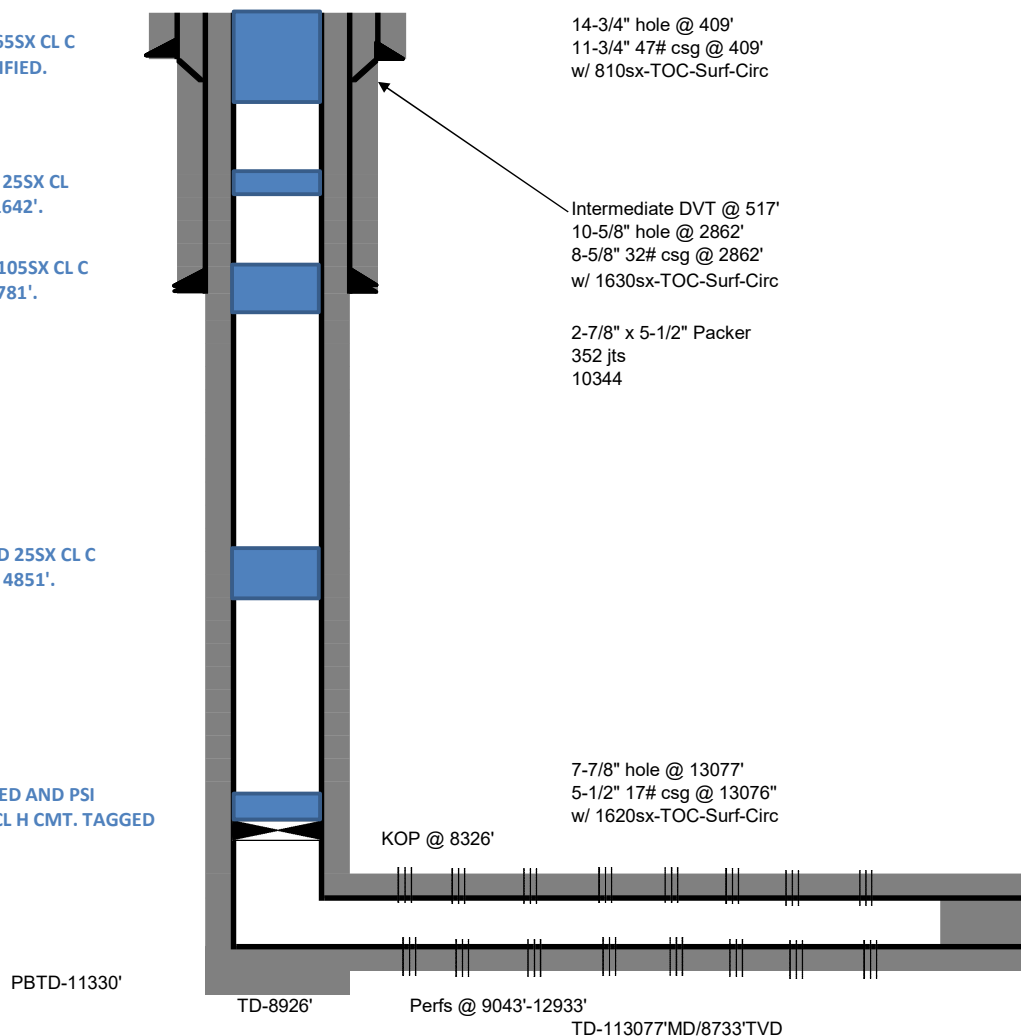



**District I**  
1625 N. French Dr., Hobbs, NM 88240  
Phone:(575) 393-6161 Fax:(575) 393-0720  
**District II**  
811 S. First St., Artesia, NM 88210  
Phone:(575) 748-1283 Fax:(575) 748-9720  
**District III**  
1000 Rio Brazos Rd., Aztec, NM 87410  
Phone:(505) 334-6178 Fax:(505) 334-6170  
**District IV**  
1220 S. St Francis Dr., Santa Fe, NM 87505  
Phone:(505) 476-3470 Fax:(505) 476-3462

**State of New Mexico**  
**Energy, Minerals and Natural Resources**  
**Oil Conservation Division**  
**1220 S. St Francis Dr.**  
**Santa Fe, NM 87505**

CONDITIONS

Action 206460

CONDITIONS

Operator: OXY USA WTP LIMITED PARTNERSHIP P.O. Box 4294 Houston, TX 772104294	OGRID: 192463
	Action Number: 206460
	Action Type: [C-103] Sub. Plugging (C-103P)

CONDITIONS

Created By	Condition	Condition Date
john.harrison	None	4/14/2023