

Submit 1 Copy To Appropriate District Office

State of New Mexico
Energy, Minerals and Natural ResourcesForm C-195
Revised July 18, 2013

District I - (575) 393-6161
1625 N. French Dr., Hobbs, NM 88240
District II - (575) 748-1283
811 S. First St., Artesia, NM 88210
District III - (505) 334-6178
1000 Rio Brazos Rd., Aztec, NM 87410
District IV - (505) 476-3460
1220 S. St. Francis Dr., Santa Fe, NM 87505

OIL CONSERVATION DIVISION
1220 South St. Francis Dr.
Santa Fe, NM 87505WELL API NO.
30-025-246095. Indicate Type of Lease
STATE ☐ FEE ☒6. State Oil & Gas Lease No.
FEE

7. Lease Name or Unit Agreement Name

Harrison

8. Well Number. #1

9. OGRID Number
26986410. Pool name or Wildcat
Langlic Mattix / 7 Rivers

SUNDRY NOTICES AND REPORTS ON WELLS

(DO NOT USE THIS FORM FOR PROPOSALS TO DRILL OR TO DEEPEN OR PLUG BACK TO A DIFFERENT RESERVOIR. USE "APPLICATION FOR PERMIT" (FORM C-101) FOR SUCH PROPOSALS.)

1. Type of Well: Oil Well ☒ Gas Well ☐ Other Injection ☐

2. Name of Operator

State of New Mexico formerly Primal Energy Corporation

3. Address of Operator

1625 N. French Drive, Hobbs, N 88240

4. Well Location

Unit Letter A: 660 feet from the N line and 860 feet from the E line
Section 7 Township 25aS Range 37E NMPM Lea County

11. Elevation (Show whether DR, RKB, RT, GR, etc.)

12. Check Appropriate Box to Indicate Nature of Notice, Report or Other Data

NOTICE OF INTENTION TO:

PERFORM REMEDIAL WORK ☐ PLUG AND ABANDON ☐TEMPORARILY ABANDON ☐ CHANGE PLANS ☐PULL OR ALTER CASING ☐ MULTIPLE COMPL ☐DOWNHOLE COMMINGLE ☐CLOSED-LOOP SYSTEM ☐OTHER: ☐

SUBSEQUENT REPORT OF:

REMEDIAL WORK ☐ ALTERING CASING ☐COMMENCE DRILLING OPNS. ☐ P AND A ☒CASING/CEMENT JOB ☐OTHER: ☐

13. Describe proposed or completed operations. (Clearly state all pertinent details, and give pertinent dates, including estimated date of starting any proposed work). SEE RULE 19.15.7.14 NMAC. For Multiple Completions: Attach wellbore diagram of proposed completion or recompletion.

2/7/23: MOL. Held JSA. Blow down well; 50# on casing, 0 # on tubing, and 0# on BH. TOOH and LD rods.

2/8/23: Held JSA. BD well, 0# on casing and tubing. NU BOP. Attempt to TOOH with tubing, tubing stuck. Service elevators while awaiting Wireline. SI well SDFD

2/9/23: Held JSA. BD well, no pressures. RU RTX WL, RIH w/ Free Point. 70% free @ 3215'. TOOH and RU jet cutter. RIH and cut @ 3210'. RD WL. TOOH and LD 2-3/8" production string tubing. RU A-Plus WL, RIH w/ GRJB to 3200' and TOOH. RIH with 4-1/2" CIBP, set @ 3200'. TIH and tally 2-3/8" work string. Secure location and SDFN.

2/10/23: Held JSA. Check pressures and BD well; 0# on casing and tubing. TIH to 3200', establish circulation and circulate clean with salt gel. TOOH with tubing. RU A-Plus WL and RIH and CBL 3200' to surface. RD WL. TIH w/ work string to 3200'.

Plug 1: Mix and Pump 45 sxs Type III cement. 1.3 yield @ 14.8#. TOOH and LD 69 joints. Secure location and SDFD.

2/13/23: Held JSA. Check pressures and BD well; no pressures. TOOH. RU A-Plus WL. RIH and perf @ 1206', POOH and RD WL. RIH and set w/ 4-1/2" packer.

Plug 2: Mix and squeeze 65 sxs Type III cement, 1.3 yield @ 14.8#. TOOH and LD packer. WOC. TIH with 15 joints, SDFD.

2/14/23: Held JSA. Check pressures and BD well; no pressures. TIH and tag Plug 2 @ 1090'. TOOH and LD tubing. RU A-Plus WL, RIH and perf @ 403', TIH and RD WL. TIH and set 4-1/2" packer and establish circulation.

Plug 3: Mix and squeeze 65 sxs of Type III cement, 40 sxs outside and 25 sxs inside; 1.3 yield @ 14.8#, TOH and LD packer, WOC. TIH and tag Plug 3 @ 280'. TOOH and LD tubing. RU A-Plus WL, RIH and perf @ 150', RD WL. Establish circulation.

Plug 4: Mix and pump 35 sxs Type III cement 1.3 yield @ 14.8#, received good cement to surface. RD and SDFN.

3/2/23: WellDone inspection found no Methane. Returned to location to cutoff WH, install marker, and top off with cement as needed. Dug out WH. Cutoff wellhead, cement in annuli at surface. Installed 4" diameter 4' above grade P&A marker and back filled area around marker.

Marker set at: 32.1492990 / -103.2038790

I hereby certify that the information above is true and complete to the best of my knowledge and belief.

SIGNATURE Neil Lindenmeyer TITLE Eng Tech DATE 4/25/23
Type or print name Neil Lindenmeyer E-mail address: nellead@well.com PHONE: 505 486 6958
For State Use Only

APPROVED BY: [Signature] TITLE Petroleum Specialist DATE 04/25/2023
Conditions of Approval (if any): None

Harrison #1

As Plugged 3/2/23

Langlie Mattix / 7 Rivers

Unit A, 660' FNL & 860' FEL, Section 7, T25S, R37E

Lea County, NM, API #30-025-24609

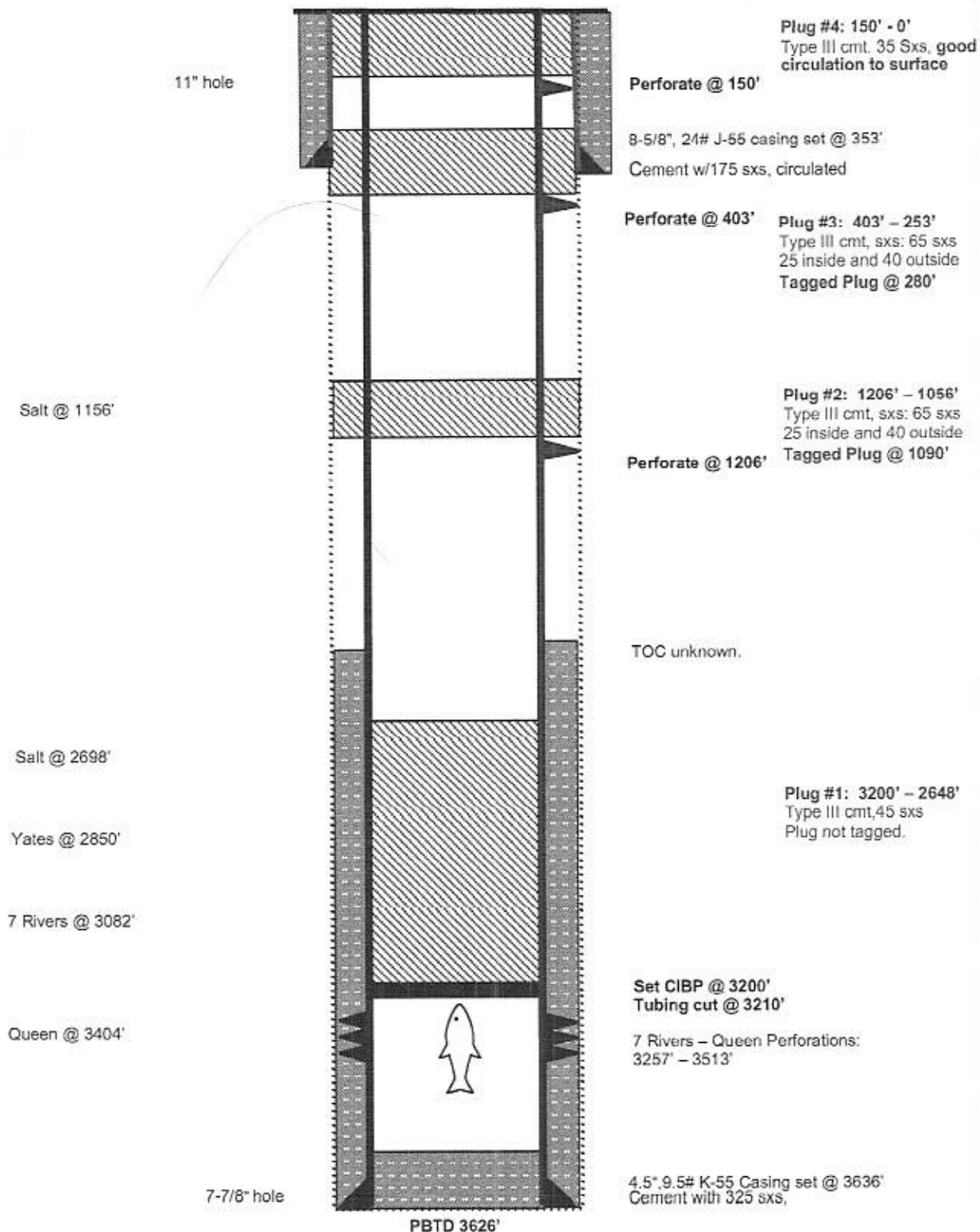





District I
1625 N. French Dr., Hobbs, NM 88240
Phone:(575) 393-6161 Fax:(575) 393-0720
District II
811 S. First St., Artesia, NM 88210
Phone:(575) 748-1283 Fax:(575) 748-9720
District III
1000 Rio Brazos Rd., Aztec, NM 87410
Phone:(505) 334-6178 Fax:(505) 334-6170
District IV
1220 S. St Francis Dr., Santa Fe, NM 87505
Phone:(505) 476-3470 Fax:(505) 476-3462

State of New Mexico
Energy, Minerals and Natural Resources
Oil Conservation Division
1220 S. St Francis Dr.
Santa Fe, NM 87505

CONDITIONS

Action 210766

CONDITIONS

Operator: A-PLUS WELL SERVICE, INC. P.O. Box 1979 Farmington, NM 87499	OGRID: 370317
	Action Number: 210766
	Action Type: [C-103] Sub. Plugging (C-103P)

CONDITIONS

Created By	Condition	Condition Date
john.harrison	None	4/26/2023