

Submit a Copy To Appropriate District  
Office  
District I – (575) 393-6161  
1625 N. French Dr., Hobbs, NM 88240  
District II – (575) 748-1283  
811 S. First St., Artesia, NM 88210  
District III – (505) 334-6178  
1000 Rio Brazos Rd., Aztec, NM 87410  
District IV – (505) 476-3460  
1220 S. St. Francis Dr., Santa Fe, NM  
87505

State of New Mexico  
Energy, Minerals and Natural Resources

Form C-103  
Revised July 18, 2013

OIL CONSERVATION DIVISION  
1220 South St. Francis Dr.  
Santa Fe, NM 87505

WELL API NO. 30-021-20423
5. Indicate Type of Lease STATE <input checked="" type="checkbox"/> FEE <input type="checkbox"/>
6. State Oil & Gas Lease No.
7. Lease Name or Unit Agreement Name BRAVO DOME CARBON DIOXIDE GAS UNIT
8. Well Number 131
9. OGRID Number 16696
10. Pool name or Wildcat [96010] BRAVO DOME CARBON DIOXIDE GAS 640

SUNDRY NOTICES AND REPORTS ON WELLS (DO NOT USE THIS FORM FOR PROPOSALS TO DRILL OR TO DEEPEN OR PLUG BACK TO A DIFFERENT RESERVOIR. USE "APPLICATION FOR PERMIT" (FORM C-101) FOR SUCH PROPOSALS.)	
1. Type of Well: Oil Well <input type="checkbox"/> Gas Well <input type="checkbox"/> Other <input checked="" type="checkbox"/> CO2	
2. Name of Operator OXY USA INC.	
3. Address of Operator PO BOX 4294, HOUSTON, TX 77210	
4. Well Location Unit Letter <u>G</u> : 1700 feet from the <u>NORTH</u> line and 1700 feet from the <u>EAST</u> line Section _____ Township _____ Range _____ NMPM _____ County _____	
11. Elevation (Show whether DR, RKB, RT, GR, etc.)	

12. Check Appropriate Box to Indicate Nature of Notice, Report or Other Data

NOTICE OF INTENTION TO:		SUBSEQUENT REPORT OF:	
PERFORM REMEDIAL WORK <input type="checkbox"/>	PLUG AND ABANDON <input checked="" type="checkbox"/>	REMEDIAL WORK <input type="checkbox"/>	ALTERING CASING <input type="checkbox"/>
TEMPORARILY ABANDON <input type="checkbox"/>	CHANGE PLANS <input type="checkbox"/>	COMMENCE DRILLING OPNS. <input type="checkbox"/>	P AND A <input type="checkbox"/>
PULL OR ALTER CASING <input type="checkbox"/>	MULTIPLE COMPL <input type="checkbox"/>	CASING/CEMENT JOB <input type="checkbox"/>	
DOWNHOLE COMMINGLE <input type="checkbox"/>			
CLOSED-LOOP SYSTEM <input type="checkbox"/>			
OTHER: <input type="checkbox"/>		OTHER: <input type="checkbox"/>	

13. Describe proposed or completed operations. (Clearly state all pertinent details, and give pertinent dates, including estimated date of starting any proposed work). SEE RULE 19.15.7.14 NMAC. For Multiple Completions: Attach wellbore diagram of proposed completion or recompletion.

THE CURRENT WELLBORE, PROPOSED WELLBORE, AND PLUGGING PROCEDURE ARE ATTACHED.

**APPROVED WITH CONDITIONS**

Perf & Sqz all csg shoes

Spud Date:

Rig Release Date:

I hereby certify that the information above is true and complete to the best of my knowledge and belief.

SIGNATURE STEPHEN JANACEK TITLE REGULATORY ENGINEER DATE 4/17/2023

Type or print name STEPHEN JANACEK E-mail address: STEPHEN\_JANACEK@OXY.COM PHONE: 713-493-1986

**For State Use Only**

APPROVED BY: [Signature] TITLE Petroleum Specialist DATE 05/11/2023

Conditions of Approval (if any): [Signature]

Colton Bell  
3/22/2023

Current Wellbore  
**Bravo Dome Unit 1831 131**  
30-021-20423-0000  
Harding

String 1  
OD 8.625 in  
TD 707 ft  
TOC 0 ft

Santa Rosa 1030'

Cimarron 1294'

San Andres 1430'

Glorieta 1716'

Yeso 1820'

Tubb 2211'

String 2  
OD 5.5 in  
TD 2377 ft  
TOC 0 ft  
PBSD 2366 ft

Prod Zone  
2220 ft  
2260 ft

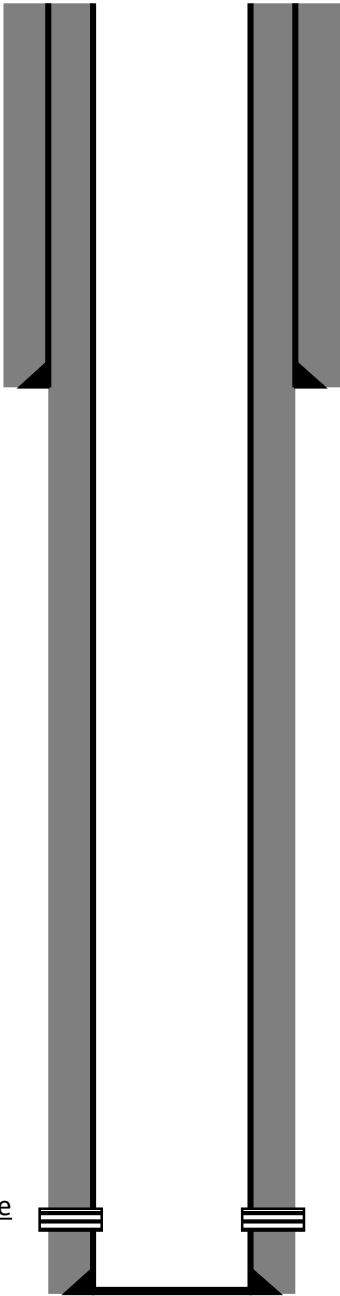

Colton Bell  
4/5/2023

Proposed Wellbore  
**Bravo Dome Unit 1831 131**  
30-021-20423-0000  
Harding

String 1  
OD 8.625 in  
TD 707 ft  
TOC 0 ft

Santa Rosa 1030'

Cimarron 1294'

San Andres 1430'

Glorieta 1716'

Yeso 1820'

Tubb 2211'

String 2  
OD 5.5 in  
TD 2377 ft  
TOC 0 ft  
PBSD 2366 ft

Prod Zone  
2220 ft  
2260 ft

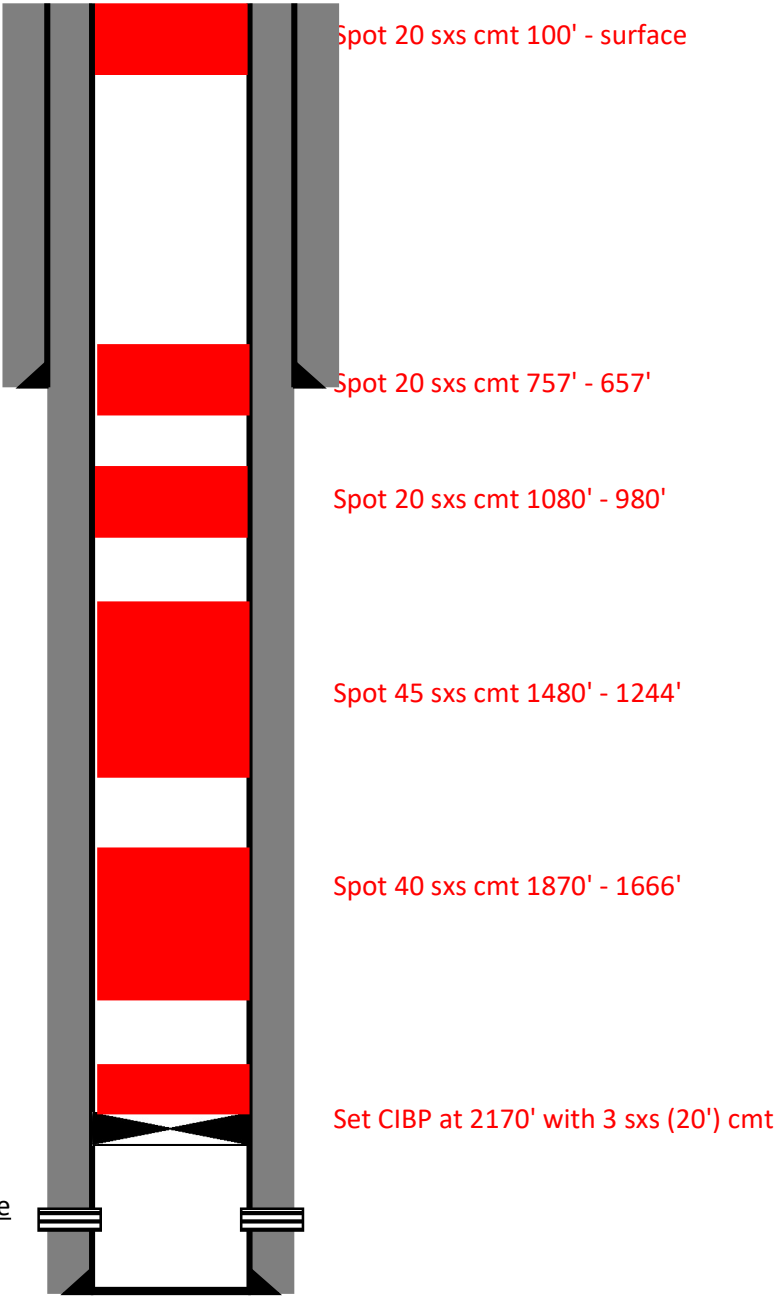

PROPOSED PLUGGING PROCEDURE

BRAVO DOME CARBON DIOXIDE GAS UNIT #131

30-021-20423

Bravo Dome Unit 1831 131

1. Set CIBP at 2170' with 3 sxs (20') cmt
2. Spot 40 sxs Class C cmt 1870' - 1666'
3. Spot 45 sxs Class C cmt 1480' - 1244'
4. Spot 20 sxs Class C cmt 1080' - 980'
5. Spot 20 sxs Class C cmt 757' - 657'
6. Spot 20 sxs Class C cmt 100' - surface

FORMATION TOPS**INSTRUCTIONS**

This form is to be filed with the appropriate District Office of the Division not later than 20 days after the completion of any newly-drilled or deepened well and not later than 60 days after completion of closure. When submitted as a completion report, this shall be accompanied by one copy of all electrical and radio-activity logs run on the well and a summary of all special tests conducted, including drill stem tests. All depths reported shall be measured depths. In the case of directionally drilled wells, true vertical depths shall also be reported. For multiple completions, items 11, 12 and 26-31 shall be reported for each zone.

**INDICATE FORMATION TOPS IN CONFORMANCE WITH GEOGRAPHICAL SECTION OF STATE**

Southeastern New Mexico		Northwestern New Mexico	
T. Ashly	T. Carron	T. Otto-Alamo	T. Penn "A"
T. Salt	T. Strawn	T. Kirtland	T. Penn. "B"
B. Salt	T. Atoka	T. Fruitland	T. Penn. "C"
T. Yates	T. Miss	T. Pictured Cliffs	T. Penn. "D"
T. T. Rivers	T. Devonian	T. Cliff House	T. Leadville
T. Queen	T. Silurian	T. Menefee	T. Madison
T. Gentryburg	T. Monterey	T. Point Lookout	T. Elbert
T. San Andres 1420	T. Simpson	T. Mancos	T. McCracken
T. Gilecta 1716	T. McKee	T. Gallup	T. Ignacio Ocho
T. Faddock	T. Ellenburger	Base Greenhorn	T. Granite
T. Blintry	T. Gr. Wash	T. Dakota	
T. Tubb 2211	T. Delaware Sand	T. Morrison	
T. Driskard	T. Bone Springs	T. Todilto	
T. Abo	T. Santa Rosa 1030	T. Estrada	
T. Wolfcamp	T. Yeso 1820	T. Wingate	
T. Penn	T. Chinacron 1294	T. Chino	
T. Cisco (Bough C)	T.	T. Permian	

**OIL OR GAS  
SANDS OR ZONES**

No. 1, from ..... to ..... No. 3, from ..... to .....  
 No. 2, from ..... to ..... No. 4, from ..... to .....

**IMPORTANT WATER SANDS**

Include data on rate of water inflow and elevation to which water rose in hole.

No. 1, from ..... to ..... feet .....  
 No. 2, from ..... to ..... feet .....  
 No. 3, from ..... to ..... feet .....

**District I**  
1625 N. French Dr., Hobbs, NM 88240  
Phone:(575) 393-6161 Fax:(575) 393-0720  
**District II**  
811 S. First St., Artesia, NM 88210  
Phone:(575) 748-1283 Fax:(575) 748-9720  
**District III**  
1000 Rio Brazos Rd., Aztec, NM 87410  
Phone:(505) 334-6178 Fax:(505) 334-6170  
**District IV**  
1220 S. St Francis Dr., Santa Fe, NM 87505  
Phone:(505) 476-3470 Fax:(505) 476-3462

State of New Mexico  
Energy, Minerals and Natural Resources  
Oil Conservation Division  
1220 S. St Francis Dr.  
Santa Fe, NM 87505

CONDITIONS

Action 208286

CONDITIONS

Operator: OXY USA INC P.O. Box 4294 Houston, TX 772104294	OGRID: 16696
	Action Number: 208286
	Action Type: [C-103] NOI Plug & Abandon (C-103F)

CONDITIONS

Created By	Condition	Condition Date
john.harrison	Approved w/ conditions. Perf & Sqz all csg shoes.	5/11/2023